

**CATALOGUE OF PARTS
AND ASSEMBLY UNITS**

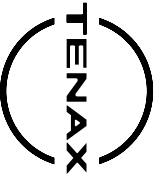

Table 1 Content

| Description | Code data module | Applicability |
|---|--------------------|--|
| Foreword | Tenax-20 | Ch35S3-E28, Ch35D3-E28, Ct35S3-E28, Ct35D3-E28, V35S3-E28, V35C3-E28 |
| Engine suspension pads installations | A21R22-1001001-140 | Ch35S3-E28, Ch35D3-E28, Ct35S3-E28, Ct35D3-E28, V35S3-E28, V35C3-E28 |
| Fuel tank installation | A21R32-1101001-10 | Ch35S3-E28, Ch35D3-E28 |
| Fuel tank installation | A31R32-1101002 | V35S3-E28, V35C3-E28 |
| Fuel lines installation | A21R22-1104001-20 | Ch35S3-E28, Ch35D3-E28, Ct35S3-E28, Ct35D3-E28 |
| Fuel lines installation | A31R32-1104001 | V35S3-E28, V35C3-E28 |
| Installation accelerator parts | A21R22-1108002 | Ch35S3-E28, Ch35D3-E28, Ct35S3-E28, Ct35D3-E28, V35S3-E28, V35C3-E28 |
| Air filter installation | A22R32-1109002-20 | Ch35S3-E28, Ch35D3-E28, Ct35S3-E28, Ct35D3-E28, V35S3-E28, V35C3-E28 |
| Installation the Air Filter Bracket | A21R22-1109007-10 | Ch35S3-E28, Ch35D3-E28, Ct35S3-E28, Ct35D3-E28, V35S3-E28, V35C3-E28 |
| Installation the fuel fine filter bracket | A21R22-1117002 | Ch35S3-E28, Ch35D3-E28, Ct35S3-E28, Ct35D3-E28, |

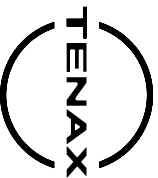

Table 1 Content (Continued)

| Description | Code data module | Applicability |
|------------------------------------|-------------------|--|
| Installation the aftercooler | A68R52-1172001 | V35S3-E28, V35C3-E28 Ch35S3-E28, Ch35D3-E28, Ct35S3-E28, Ct35D3-E28, V35S3-E28, V35C3-E28 |
| Reagent tank installation | A31R32-1208002 | Ch35S3-E28, Ch35D3-E28, Ct35S3-E28, Ct35D3-E28, V35S3-E28, V35C3-E28 |
| Installation of the cooling system | A21R32-1300001 | Ch35S3-E28, Ch35D3-E28, Ct35S3-E28, Ct35D3-E28, V35S3-E28, V35C3-E28 |
| Lower hoses | A21R32-1303005 | Ch35S3-E28, Ch35D3-E28, Ct35S3-E28, Ct35D3-E28, V35S3-E28, V35C3-E28 |
| Fan installation | 3302-1308004-10 | Ch35S3-E28, Ch35D3-E28, Ct35S3-E28, Ct35D3-E28, V35S3-E28, V35C3-E28 |
| Installation expansion tank hoses | A21R32-1311001-10 | Ch35S3-E28, Ch35D3-E28, Ct35S3-E28, Ct35D3-E28, V35S3-E28, V35C3-E28 |
| Clutch installation | A32R22-1601004-10 | Ch35S3-E28, Ch35D3-E28, Ct35S3-E28, Ct35D3-E28, V35S3-E28, V35C3-E28 |



Table 1 Content (Continued)

| Description | Code data module | Applicability |
|--|------------------|--|
| Clutch fork with boot | 3302-1601200-10 | Ch35S3-E28, Ch35D3-E28, Ct35S3-E28, Ct35D3-E28, V35S3-E28, V35C3-E28 |
| Installation the Clutch Actuator | A21R22-1602001 | Ch35S3-E28, Ch35D3-E28, Ct35S3-E28, Ct35D3-E28, V35S3-E28, V35C3-E28 |
| Clutch Release Pedal Installation | A21R23-1602002 | Ch35S3-E28, Ch35D3-E28, Ct35S3-E28, Ct35D3-E28, V35S3-E28, V35C3-E28 |
| Clutch drive installation | 3302-1602004-10 | Ch35S3-E28, Ch35D3-E28, Ct35S3-E28, Ct35D3-E28, V35S3-E28, V35C3-E28 |
| Main cylinder with eye | A21R23-1602300 | Ch35S3-E28, Ch35D3-E28, Ct35S3-E28, Ct35D3-E28, V35S3-E28, V35C3-E28 |
| Bracket with clutch release pedal | A21R23-1602408 | Ch35S3-E28, Ch35D3-E28, Ct35S3-E28, Ct35D3-E28, V35S3-E28, V35C3-E28 |
| Working cylinder with bracket | 3302-1602620-10 | Ch35S3-E28, Ch35D3-E28, Ct35S3-E28, Ct35D3-E28, V35S3-E28, V35C3-E28 |
| Installation of the master support with cables | A31R22-1700002 | Ch35S3-E28, Ch35D3-E28, |

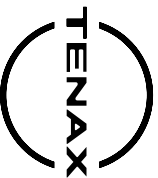

Table 1 Content (Continued)

| Description | Code data module | Applicability |
|--|-------------------|---|
| Installation the gearbox on the engine | A31R22-1700007-10 | Ct35S3-E28, Ct35D3-E28, V35S3-E28, V35C3-E28 Ch35S3-E28, Ch35D3-E28, Ct35S3-E28, Ct35D3-E28, V35S3-E28, V35C3-E28 |
| Transmission | A31R22-1700010-10 | Ch35S3-E28, Ch35D3-E28, Ct35S3-E28, Ct35D3-E28, V35S3-E28, V35C3-E28 and 8AA: No |
| Transmission | A31R22-1700010-11 | Ch35S3-E28, Ch35D3-E28, Ct35S3-E28, Ct35D3-E28, V35S3-E28, V35C3-E28 and 8AA: Yes |
| Primary shaft | A31R22-1701025-40 | Ch35S3-E28, Ch35D3-E28, Ct35S3-E28, Ct35D3-E28, V35S3-E28, V35C3-E28 |
| Main shaft bearing cap | A31R22-1701039-10 | Ch35S3-E28, Ch35D3-E28, Ct35S3-E28, Ct35D3-E28, V35S3-E28, V35C3-E28 |
| Intermediate shaft | A31R22-1701046 | Ch35S3-E28, Ch35D3-E28, Ct35S3-E28, Ct35D3-E28, V35S3-E28, V35C3-E28 |

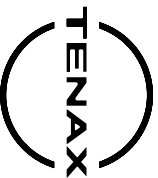

Table 1 Content (Continued)

| Description | Code data module | Applicability |
|--------------------------------|-------------------|--|
| Secondary shaft | A31R22-1701100-10 | Ch35S3-E28, Ch35D3-E28, Ct35S3-E28, Ct35D3-E28, V35S3-E28, V35C3-E28 |
| Synchronizer 1 and 2 gears | 3302-1701168 | Ch35S3-E28, Ch35D3-E28, Ct35S3-E28, Ct35D3-E28, V35S3-E28, V35C3-E28 |
| Gear shift mechanism | A31R22-1702010 | Ch35S3-E28, Ch35D3-E28, Ct35S3-E28, Ct35D3-E28, V35S3-E28, V35C3-E28 |
| Retrieval arm with support | A31R22-1702152 | Ch35S3-E28, Ch35D3-E28, Ct35S3-E28, Ct35D3-E28, V35S3-E28, V35C3-E28 |
| Control gear cap | A31R22-1702208 | Ch35S3-E28, Ch35D3-E28, Ct35S3-E28, Ct35D3-E28, V35S3-E28, V35C3-E28 |
| Control gear cap | A31R22-1702218 | Ch35S3-E28, Ch35D3-E28, Ct35S3-E28, Ct35D3-E28, V35S3-E28, V35C3-E28 |
| Rear axle installation | A31R35-2400001 | Ch35S3-E28, Ch35D3-E28, Ct35S3-E28, Ct35D3-E28, V35S3-E28, V35C3-E28 |
| Rear axle with brakes and hubs | A31R32-2400012-21 | Ch35S3-E28, Ch35D3-E28, |

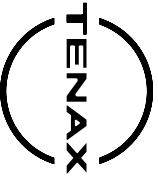

Table 1 Content (Continued)

| Description | Code data module | Applicability |
|--|-------------------|--|
| Rear axle reducer with axle shaft covers | A31R32-2400016-10 | Ct35S3-E28, Ct35D3-E28, V35S3-E28, V35C3-E28 and PC1: No and PC2: No Ch35S3-E28, Ch35D3-E28, Ct35S3-E28, Ct35D3-E28, V35S3-E28, V35C3-E28 |
| Rear axle reducer | A31R32-2402010-10 | Ch35S3-E28, Ch35D3-E28, Ct35S3-E28, Ct35D3-E28, V35S3-E28, V35C3-E28 |
| Driven gear differential | 3302-2403010-20 | Ch35S3-E28, Ch35D3-E28, Ct35S3-E28, Ct35D3-E28, V35S3-E28, V35C3-E28 |
| Differential | 3302-2403011-10 | Ch35S3-E28, Ch35D3-E28, Ct35S3-E28, Ct35D3-E28, V35S3-E28, V35C3-E28 |
| Installation the engine mudguard | A21R32-2802001 | Ch35S3-E28, Ch35D3-E28, Ct35S3-E28, Ct35D3-E28, V35S3-E28, V35C3-E28 |
| Installation the front bumper | A64R52-2803001 | Ch35S3-E28, Ch35D3-E28, Ct35S3-E28, Ct35D3-E28, V35S3-E28, V35C3-E28 |
| Front bumper panel | A64R52-2803012 | Ch35S3-E28, Ch35D3-E28, |

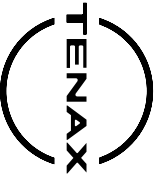

Table 1 Content (Continued)

| Description | Code data module | Applicability |
|--------------------------------|-------------------|--|
| Installation the rear bumper | A31R23-2804001 | Ct35S3-E28, Ct35D3-E28, V35S3-E28, V35C3-E28 |
| Installation of eye bolts | 3302-2805001 | V35S3-E28, V35C3-E28 |
| Installation eye bolt brackets | A21R23-2806001-10 | Ch35S3-E28, Ch35D3-E28, Ct35S3-E28, Ct35D3-E28 |
| Installation the underride bar | A21R33-2809001 | Ch35S3-E28 and 1BB: No, Ct35S3-E28 |
| Installation the underride bar | A21R33-2809001-10 | Ch35S3-E28 and 1BB: Yes, Ch35D3-E28, Ct35D3-E28 |
| Lever lower with hinges right | A21R23-2904010 | Ch35S3-E28, Ch35D3-E28, Ct35S3-E28, Ct35D3-E28, V35S3-E28, V35C3-E28 |
| Lever lower with hinges left | A21R23-2904011 | Ch35S3-E28, Ch35D3-E28, Ct35S3-E28, Ct35D3-E28, V35S3-E28, V35C3-E28 |
| Rack with hub right | A21R23-2904050-10 | Ch35S3-E28, Ch35D3-E28, Ct35S3-E28, Ct35D3-E28, V35S3-E28, V35C3-E28 |
| Rack with hub left | A21R23-2904051-10 | Ch35S3-E28, Ch35D3-E28, |

Ch35S3-E28, Ch35D3-E28,
Ct35S3-E28, Ct35D3-E28,
V35S3-E28, V35C3-E28

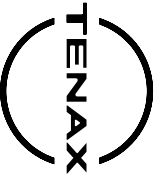

Table 1 Content (Continued)

| Description | Code data module | Applicability |
|------------------------------------|-------------------|---|
| Lever with hinges upper right | A63R42-2904100-01 | Ct35S3-E28, Ct35D3-E28, V35S3-E28, V35C3-E28 Ch35S3-E28, Ch35D3-E28, Ct35S3-E28, Ct35D3-E28, V35S3-E28, V35C3-E28 |
| Lever with hinges upper left | A63R42-2904101-01 | Ch35S3-E28, Ch35D3-E28, Ct35S3-E28, Ct35D3-E28, V35S3-E28, V35C3-E28 |
| Installation the rear suspension | A31R32-2910001 | Ch35S3-E28, Ch35D3-E28, Ct35S3-E28, Ct35D3-E28, V35S3-E28, V35C3-E28 |
| Rear spring with hinges and sprung | A31R32-2912010-10 | Ch35S3-E28, Ch35D3-E28, Ct35S3-E28, Ct35D3-E28, V35S3-E28, V35C3-E28 |
| Clamp sheet | A31R32-2912051 | Ch35S3-E28, Ch35D3-E28, Ct35S3-E28, Ct35D3-E28, V35S3-E28, V35C3-E28 |
| Sheet with gaskets | A31R32-2912056-10 | Ch35S3-E28, Ch35D3-E28, Ct35S3-E28, Ct35D3-E28, V35S3-E28, V35C3-E28 |
| Sheet No. 1 with hinges | A31R32-2912100-10 | Ch35S3-E28, Ch35D3-E28, Ct35S3-E28, Ct35D3-E28, |

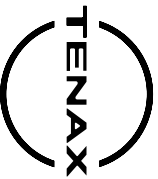

Table 1 Content (Continued)

| Description | Code data module | Applicability |
|--|-------------------|--|
| Rear spring bracket - rear | A31R32-2912442 | V35S3-E28, V35C3-E28 Ch35S3-E28, Ch35D3-E28, Ct35S3-E28, Ct35D3-E28, V35S3-E28, V35C3-E28 |
| Installation the rear shock absorber | C41R92-2915001 | Ch35S3-E28, Ch35D3-E28, Ct35S3-E28, Ct35D3-E28, V35S3-E28, V35C3-E28 |
| Installation of the rear suspension stabilizer | A31R32-2916001 | Ch35S3-E28, Ch35D3-E28, Ct35S3-E28, Ct35D3-E28, V35S3-E28, V35C3-E28 |
| Rack with hinge | 3302-2916058 | Ch35S3-E28, Ch35D3-E28, Ct35S3-E28, Ct35D3-E28, V35S3-E28, V35C3-E28 |
| Hub with bolts | A21R23-3103013 | Ch35S3-E28, Ch35D3-E28, Ct35S3-E28, Ct35D3-E28, V35S3-E28, V35C3-E28 |
| Rear wheel hub with brake disk and bearing | A31R32-3104006 | Ch35S3-E28, Ch35D3-E28, Ct35S3-E28, Ct35D3-E28, V35S3-E28, V35C3-E28 |
| Spare wheel holder installation | A21R32-3105001-10 | Ch35S3-E28 |
| Spare wheel holder installation | A31R23-3105001 | V35S3-E28, V35C3-E28 |
| Steering installation | A21R23-3400001-20 | Ch35S3-E28, Ch35D3-E28, |



Table 1 Content (Continued)

| Description | Code data module | Applicability |
|---|-------------------|--|
| | | Ct35S3-E28, Ct35D3-E28 |
| Steering installation | A31R23-3400001-20 | V35S3-E28, V35C3-E28 |
| Installation of pipelines and hoses of the power steering | A21R22-3408001-50 | Ch35S3-E28, Ch35D3-E28, Ct35S3-E28, Ct35D3-E28, V35S3-E28, V35C3-E28 |
| Installation the brake drive | A22R32-3500001-60 | Ch35S3-E28, Ch35D3-E28, Ct35S3-E28, Ct35D3-E28, V35S3-E28, V35C3-E28 |
| Installation the brake drive | A21R22-3500002-10 | Ch35S3-E28, Ch35D3-E28, Ct35S3-E28, Ct35D3-E28, V35S3-E28, V35C3-E28 and 7BC: Yes |
| Installation the parking brake actuator | C41R92-3508001 | V35S3-E28, V35C3-E28 |
| Installation the parking brake actuator | C41R92-3508001-10 | Ch35S3-E28, Ch35D3-E28, Ct35S3-E28, Ct35D3-E28 |
| Parking brake lever | C41R92-3508015 | Ch35S3-E28, Ch35D3-E28, Ct35S3-E28, Ct35D3-E28, V35S3-E28, V35C3-E28 |
| Air filter for hydraulic vacuum brake booster | 4301-3553010 | Ch35S3-E28, Ch35D3-E28, Ct35S3-E28, Ct35D3-E28 |
| Installation the battery | A21R22-3703001 | Ch35S3-E28, Ch35D3-E28, Ct35S3-E28, Ct35D3-E28, |

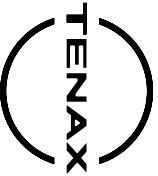

Table 1 Content (Continued)

| Description | Code data module | Applicability |
|---|--------------------|--|
| | | V35S3-E28, V35C3-E28 |
| Installation of switching equipment | A21R22-3710005-40 | Ch35S3-E28, Ct35S3-E28 |
| Installation the coolant heater switch | A21R22-3710006-20 | Ch35S3-E28, Ch35D3-E28, Ct35S3-E28, Ct35D3-E28 |
| Installation the Rear Axle Differential Lock Switch | A21R22-3710007-10 | Ch35S3-E28, Ch35D3-E28, Ct35S3-E28, Ct35D3-E28 |
| Headlight installation | A31R33-3711001 | Ch35S3-E28, Ch35D3-E28, Ct35S3-E28, Ct35D3-E28, V35S3-E28, V35C3-E28 |
| Installation of rear lights | A21R22-3716001 | Ch35S3-E28, Ch35D3-E28 |
| Installation of rear lights | A31R23-3716001-10 | V35S3-E28, V35C3-E28 |
| Installation of sound devices | A21R23-3721001 | Ch35S3-E28, Ch35D3-E28, Ct35S3-E28, Ct35D3-E28, V35S3-E28, V35C3-E28 |
| Wire installation | A21R32-3724001-520 | Ch35S3-E28 |
| Wire installation | A31R32-3724001-80 | V35S3-E28, V35C3-E28 |
| Wire installation | A21R22-3724004-50 | Ch35S3-E28, Ch35D3-E28, Ct35S3-E28, Ct35D3-E28, V35S3-E28, V35C3-E28 |
| Installation the cab harness | A21R22-3724006-260 | Ch35S3-E28, Ch35D3-E28, Ct35S3-E28, Ct35D3-E28 and 2MA: No |

Ch35S3-E28, Ch35D3-E28,
Ct35S3-E28, Ct35D3-E28,
V35S3-E28, V35C3-E28

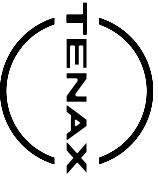

Table 1 Content (Continued)

| Description | Code data module | Applicability |
|--|--------------------|--|
| Installation the cab harness | A21R22-3724006-270 | Ch35S3-E28, Ch35D3-E28, Ct35S3-E28, Ct35D3-E28 and 2MA: Yes |
| Installation of fog lights | A31R33-3743001 | Ch35S3-E28, Ch35D3-E28, Ct35S3-E28, Ct35D3-E28, V35S3-E28, V35C3-E28 and 1CD: Yes |
| Installation of the engine control unit and sensors of the neutralization system | C41R92-3761001-40 | Ch35S3-E28, Ch35D3-E28, Ct35S3-E28, Ct35D3-E28, V35S3-E28, V35C3-E28 and 2MA: No and 2MC: No |
| Installation of the engine control unit and sensors of the neutralization system | C41R92-3761001-50 | Ch35S3-E28, Ch35D3-E28, Ct35S3-E28, Ct35D3-E28, V35S3-E28, V35C3-E28 and 2MA: Yes or 2MC: Yes |
| Installation the Airbag System Unit | A21R23-3763006 | Ch35S3-E28, Ch35D3-E28, Ct35S3-E28, Ct35D3-E28, V35S3-E28, V35C3-E28 and 1JD: No |
| Wire installation | A21R23-3770001 | Ch35S3-E28, Ch35D3-E28, Ct35S3-E28, Ct35D3-E28, V35S3-E28, V35C3-E28 |

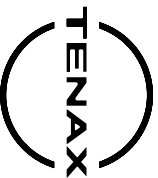

Table 1 Content (Continued)

| Description | Code data module | Applicability |
|---|------------------|--|
| Installation the instrument cluster | A22R32-3801005 | and 8BA: Yes Ch35S3-E28, Ch35D3-E28, Ct35S3-E28, Ct35D3-E28, V35S3-E28, V35C3-E28 |
| Installation ABS sensors | C41R92-3862001 | Ch35S3-E28, Ch35D3-E28, Ct35S3-E28, Ct35D3-E28, V35S3-E28, V35C3-E28 |
| Installation the seat belt sensor matching unit | A31R32-3867005 | Ch35S3-E28, Ch35D3-E28, Ct35S3-E28, Ct35D3-E28, V35S3-E28, V35C3-E28 |
| Tool installation | A21R23-3901001 | and 1JD: No Ch35S3-E28, Ch35D3-E28, Ct35S3-E28, Ct35D3-E28 |
| Tool installation | A31R23-3901001 | V35S3-E28, V35C3-E28 |
| Fire extinguisher installation | A21R23-3910001 | Ch35S3-E28, Ch35D3-E28, Ct35S3-E28, Ct35D3-E28, V35S3-E28, V35C3-E28 |
| Installation the rain and light sensor | A31R33-4003002 | and 9CA: Yes V35S3-E28, V35C3-E28 |
| Installation of cabin parts | A21R23-5000001 | Ch35S3-E28, Ct35S3-E28 |
| Installation of body parts | A31R33-5000001 | V35S3-E28 and 3KA: Yes |
| Installation of body parts | A62R33-5000001 | V35S3-E28 and 3KA: No |

Ch35S3-E28, Ch35D3-E28,
Ct35S3-E28, Ct35D3-E28,
V35S3-E28, V35C3-E28

Tenax-10

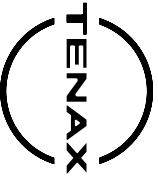

Table 1 Content (Continued)

| Description | Code data module | Applicability |
|--|-------------------|--|
| Installation of cabin parts | A21R22-5000002 | Ch35S3-E28, Ct35S3-E28 |
| Installation of body parts | A31R33-5000002-10 | V35S3-E28, V35C3-E28 |
| Rear cabin mounting bracket | A21R23-5001040 | Ch35S3-E28, Ch35D3-E28, Ct35S3-E28, Ct35D3-E28 |
| Rear cabin mounting bracket | A31R23-5001040 | V35S3-E28, V35C3-E28 |
| Rear cab mounting bracket | A31R23-5001042 | V35S3-E28, V35C3-E28 |
| Medium body mounting bracket | A31R23-5001240 | V35S3-E28, V35C3-E28 |
| Floor deck installation | A31R33-5102002-10 | V35S3-E28, V35C3-E28 |
| Installation floor mats | A21R22-5109002-60 | Ch35S3-E28, Ct35S3-E28 |
| Installation floor mats | A31R23-5109002-30 | V35S3-E28 |
| Installation of thermal and sound insulation | A21R23-5112002 | Ch35S3-E28, Ct35S3-E28 |
| Installation of thermal and sound insulation | A31R33-5112002 | V35S3-E28 |
| Installation the windshield glass | A31R33-5206002 | Ch35S3-E28, Ch35D3-E28, Ct35S3-E28, Ct35D3-E28, V35S3-E28, V35C3-E28 and 2SA: No |
| Installation the windshield glass | A31R33-5206002-10 | Ch35S3-E28, Ch35D3-E28, Ct35S3-E28, Ct35D3-E28, V35S3-E28, V35C3-E28 and 2SA: Yes |
| Windshield glass | A31R33-5206008 | Ch35S3-E28, Ch35D3-E28, Ct35S3-E28, Ct35D3-E28, |

Ch35S3-E28, Ch35D3-E28,
Ct35S3-E28, Ct35D3-E28,
V35S3-E28, V35C3-E28

Tenax-10



Table 1 Content (Continued)

| Description | Code data module | Applicability |
|---|-------------------|--|
| Windshield glass | A31R33-5206008-10 | V35S3-E28, V35C3-E28 Ch35S3-E28, Ch35D3-E28, Ct35S3-E28, Ct35D3-E28, V35S3-E28, V35C3-E28 |
| Windshield glass | A31R33-5206009-01 | Ch35S3-E28, Ch35D3-E28, Ct35S3-E28, Ct35D3-E28, V35S3-E28, V35C3-E28 |
| Windshield glass | A31R33-5206009-11 | Ch35S3-E28, Ch35D3-E28, Ct35S3-E28, Ct35D3-E28, V35S3-E28, V35C3-E28 |
| Storage box | A21R23-5303012 | Ch35S3-E28, Ch35D3-E28, Ct35S3-E28, Ct35D3-E28, V35S3-E28, V35C3-E28 |
| Installation sidewall parts | A31R23-5401001 | V35S3-E28, V35C3-E28 |
| Installation the side hatch cover | A31R23-5413002 | V35S3-E28, V35C3-E28 |
| Installation of upholstery of a sidewall of a cargo compartment | A31R33-5422002 | V35S3-E28, V35C3-E28 and AGC: Yes |
| Rear window glass installation | A21R23-5603002 | Ch35S3-E28, Ch35D3-E28, Ct35S3-E28, Ct35D3-E28 and 3HA: Yes |
| Installation of door parts | A65R32-6103002 | Ch35S3-E28, Ch35D3-E28, Ct35S3-E28, Ct35D3-E28, |

Ch35S3-E28, Ch35D3-E28,
Ct35S3-E28, Ct35D3-E28,
V35S3-E28, V35C3-E28

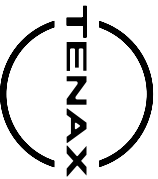

Table 1 Content (Continued)

| Description | Code data module | Applicability |
|--|-------------------|--|
| | | V35S3-E28, V35C3-E28 |
| Installation of locks and drives of locks of forward doors | A31R23-6105002 | V35S3-E28, V35C3-E28 |
| Installation of locks and drives of locks of doors of a back | A31R23-6305002 | V35S3-E28, V35C3-E28 |
| Installation the Driver's Seat | A21R23-6800001-20 | Ch35S3-E28, Ct35S3-E28, V35S3-E28 and 2KA: No |
| Installation the Driver's Seat | A21R23-6800001-30 | Ch35S3-E28, Ct35S3-E28, V35S3-E28 and 2KA: Yes |
| Installation the Driver's Seat | A21R23-6800001-31 | Ch35S3-E28, Ch35D3-E28, Ct35S3-E28, Ct35D3-E28, V35S3-E28, V35C3-E28 and 2KA: Yes |
| Installation the front seat | A21R23-6810001 | Ch35S3-E28, Ct35S3-E28 |
| Installation the front seat | A31R23-6810001 | V35S3-E28 |
| Installation seat occupancy sensors | A21R23-6813001 | Ch35S3-E28, Ch35D3-E28, Ct35S3-E28, Ct35D3-E28, V35S3-E28, V35C3-E28 |
| Compressor installation | A21R32-8111004 | Ch35S3-E28, Ch35D3-E28, Ct35S3-E28, Ct35D3-E28, V35S3-E28, V35C3-E28 and 2MC: Yes or 2MA: Yes |
| Condenser installation | A31R22-8112001 | Ch35S3-E28, Ch35D3-E28, Ct35S3-E28, Ct35D3-E28, |

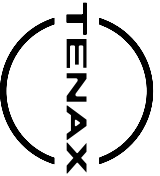

Table 1 Content (Continued)

| Description | Code data module | Applicability |
|---|------------------|--|
| Installation of pipelines | A21R32-8120001 | V35C3-E28 and 2MC: Yes or 2MA: Yes, V35S3-E28 and 2MA: Yes Ch35S3-E28, Ch35D3-E28, Ct35S3-E28, Ct35D3-E28, V35S3-E28, V35C3-E28 |
| Installation of pipelines | A31R22-8120002 | Ch35S3-E28, Ch35D3-E28, Ct35S3-E28, Ct35D3-E28, V35S3-E28, V35C3-E28 and 2AD: Yes |
| Installation of pipelines | A21R32-8120004 | Ch35S3-E28, Ch35D3-E28, Ct35S3-E28, Ct35D3-E28, V35S3-E28, V35C3-E28 |
| Installation of the air conditioning system | A21R22-8131001 | Ch35S3-E28, Ch35D3-E28, Ct35S3-E28, Ct35D3-E28, V35C3-E28 and 2MC: Yes or 2MA: Yes, V35S3-E28 and 2MA: Yes |
| Installation of the air conditioning system | A21R32-8131002 | Ch35S3-E28, Ch35D3-E28, Ct35S3-E28, Ct35D3-E28, and 2MC: Yes or 2MA: Yes, V35C3-E28, V35S3-E28 |



Table 1 Content (Continued)

| Description | Code data module | Applicability |
|-----------------------------------|-------------------|--|
| Installation heater fuel lines | A21R22-8134001-10 | and 2MA: Yes Ch35S3-E28, Ch35D3-E28, Ct35S3-E28, Ct35D3-E28 |
| Installation heater fuel lines | A31R22-8134001 | and 2AD: Yes V35S3-E28, V35C3-E28 |
| Installation heater fuel lines | A31R22-8134002 | and 2AD: Yes V35S3-E28, V35C3-E28 |
| Installation of rear-view mirrors | A21R23-8201001 | and 2AD: Yes Ch35S3-E28, Ch35D3-E28, Ct35S3-E28, Ct35D3-E28, V35S3-E28, V35C3-E28 |
| Installation of rear-view mirrors | A21R23-8201001-10 | and 2BB: No Ch35S3-E28, Ch35D3-E28, Ct35S3-E28, Ct35D3-E28, V35S3-E28, V35C3-E28 |
| Installation of rear-view mirrors | A21R23-8201001-20 | and 2BB: Yes Ch35S3-E28, Ch35D3-E28, Ct35S3-E28, Ct35D3-E28, V35S3-E28, V35C3-E28 |
| Installation of rear-view mirrors | A21R23-8201001-30 | and 2BB: No Ch35S3-E28, Ch35D3-E28, Ct35S3-E28, Ct35D3-E28, |

Ch35S3-E28, Ch35D3-E28,
Ct35S3-E28, Ct35D3-E28,
V35S3-E28, V35C3-E28

Tenax-10

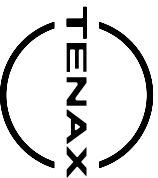

Table 1 Content (Continued)

| Description | Code data module | Applicability |
|------------------------------------|-------------------|---|
| Interior mirror installation | A65R52-8201002 | V35S3-E28, V35C3-E28 and 2BB: Yes Ch35S3-E28, Ch35D3-E28, Ct35S3-E28, Ct35D3-E28 and A6A: Yes |
| Installation of side marker lights | A31R32-8208001 | V35S3-E28, V35C3-E28 |
| Installation the driver's airbag | A31R33-8214001 | Ch35S3-E28, Ch35D3-E28, Ct35S3-E28, Ct35D3-E28, V35S3-E28, V35C3-E28 and 1JD: No |
| Installation seat belts | A21R23-8217002-50 | Ch35S3-E28, Ct35S3-E28 and 1JD: No |
| Installation seat belts | A21S3E-8217002 | Ch35S3-E28, Ct35S3-E28 and 1JD: Yes |
| Installation seat belts | A31R23-8217002-20 | V35S3-E28 and 1JD: No |
| Installation of plumage parts | A31R33-8400001 | Ch35S3-E28, Ch35D3-E28, Ct35S3-E28, Ct35D3-E28, V35S3-E28, V35C3-E28 |
| Installation the front wing parts | A21R22-8403001 | Ch35S3-E28, Ch35D3-E28, Ct35S3-E28, Ct35D3-E28, V35S3-E28, V35C3-E28 |
| Installation the front wing parts | A31R33-8403001 | Ch35S3-E28, Ch35D3-E28, |

Ch35S3-E28, Ch35D3-E28,
Ct35S3-E28, Ct35D3-E28,
V35S3-E28, V35C3-E28

End of data module

Tenax-10

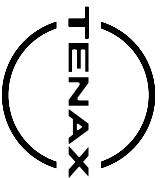

Table 1 Content (Continued)

| Description | Code data module | Applicability |
|-----------------------------------|-------------------|--|
| Installation the front wing parts | A31R23-8404001 | Ct35S3-E28, Ct35D3-E28, V35S3-E28, V35C3-E28 |
| Installation the hood lock | A68R52-8406001 | V35S3-E28, V35C3-E28 |
| Installation the hood stop | A21R23-8407001-10 | Ch35S3-E28, Ch35D3-E28, Ct35S3-E28, Ct35D3-E28, V35S3-E28, V35C3-E28 |

Ch35S3-E28, Ch35D3-E28,

Ct35S3-E28, Ct35D3-E28,

V35S3-E28, V35C3-E28

End of data module

Tenax-10



This catalog contains information on all parts and assembly units of vehicles Ch35S3-E28, Ch35D3-E28, Ct35S3-E28, Ct35D3-E28, V35S3-E28, V35C3-E28 and their complete sets in the form of drawings and specifications.

The drawings have been prepared in order to provide maximum information on the engine design. They are presented as isometric views of parts and assembly units in exploded form.

The specifications provide designation, name and quantities of parts and assembly units.

The catalog does not mention parts included in the permanent joints (welded, soldered, etc.), as well as the components that are not repaired and are replaced with the whole assembly unit.

This catalog of parts and assembly units is a reference tool for service centers and enterprises involved in maintenance and repair of the vehicles for they make the necessary calculations and prepare orders for replacement parts.

Table 1 Options

| Option code | Option |
|-------------|--|
| 1BB | Under-run protection on elongated brackets |
| 1CD | LED fog lights |
| 1JD | Without airbags |
| 2AD | Preheater, heater |
| 2BB | Electric drive of external rear-view mirrors |
| 2KA | Driver's seat "Lux" |
| 2MA | Air conditioner |
| 2MC | High Efficiency Air Conditioning System |
| 2NA | Removing the block door locks |
| 2SA | Electrically heated windshield |
| 3HA | Rear window |
| 3KA | The flooring is anti-slip and wear-resistant |
| 5AC | Audio preparation |



Table 1 Options (Continued)

| Option code | Option |
|-------------|---|
| 7BC | Brake system with ABS and ESP |
| 8AA | Gearbox with hatch for power take off |
| 8BA | Lockable differential |
| 9CA | Fire extinguisher |
| A6A | Salon mirror |
| AGC | Upholstery of the sidewalls of the cargo compartment to the roof with improved properties |

Ch35S3-E28, Ch35D3-E28,
C135S3-E28, C135D3-E28,
V35S3-E28, V35C3-E28

End of data module

Tenax-20

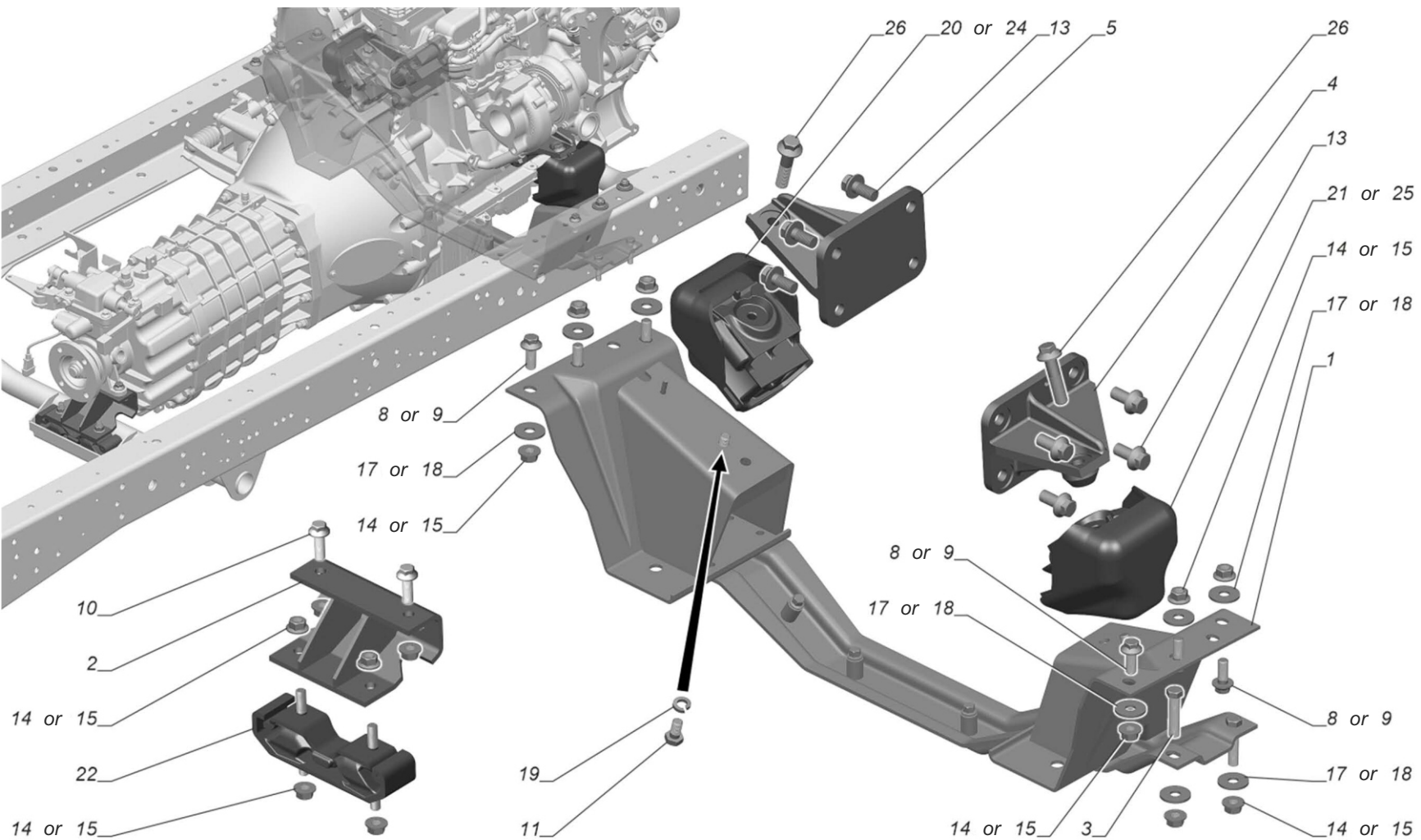

Fig 1 Engine suspension pads installations



CATALOGUE OF PARTS
AND ASSEMBLY UNITS

Engine suspension pads installations

Table 1 Engine suspension pads installations

| Item number | Part Number | Description | Quantity | Applicability | Link |
|-------------|-------------------|---|----------|---------------|------|
| 1 | A21R22-2801380 | Front engine mount cross member | 1 | | |
| 2 | A21R22-1001060-10 | Rear bracket | 1 | | |
| 3 | 290813-П29 | Bolt M10x45 | 4 | | |
| 4 | A21R22-1001014 | Engine bracket, right | 1 | | |
| 5 | A21R22-1001015 | Engine bracket left | 1 | | |
| 8 | 290K011-71 | Bolt ISO M10x25 | 6 | or pos.9 | |
| 9 | 290S036-71 | Bolt DIN EN 1662-M10x25-8.8-A3L | 6 | or pos.8 | |
| 10 | 290S037-71 | Bolt DIN EN 1662-M10x30-8.8-A3L | 2 | | |
| 11 | 290010-81 | Screw M10x20 | 2 | | |
| 13 | 290S049-71 | Bolt DIN EN 1662-M12x25-8.8-A3L | 8 | | |
| 14 | 45 9955 1821 | Nut M10 | 16 | or pos.15 | |
| 15 | 292020-59121 | Nut GOST R ISO 4161-M10-8-flZn-480h.-gray | 16 | or pos.14 | |
| 17 | 252039-П29 | Washer 10 | 10 | or pos.18 | |
| 18 | 293179-11 | Washer DIN 10.5 | 10 | or pos.17 | |
| 19 | 252136-П2 | Washer 10.OT | 2 | | |
| 20 | A21R22.1001020 | Cushion front right | 1 | or pos.24 | |
| 21 | A21R22.1001021 | Cushion front left | 1 | or pos.25 | |
| 22 | 3302.1001050 | back cushion | 1 | | |
| 24 | A21R22.1001020- | Rear support | 1 | or pos.20 | |

Ch35S3-E28, Ch35D3-E28,
C135S3-E28, C135D3-E28,
V35S3-E28, V35C3-E28

A21R22-1001001-140

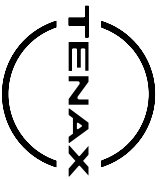

Table 1 Engine suspension pads installations (Continued)

| Item number | Part Number | Description | Quantity | Applicability | Link |
|-------------|-------------------|-----------------|----------|---------------|------|
| | 10 | | | | |
| 25 | A21R22.1001021-10 | Rear support | 1 | or pos.21 | |
| 26 | 290S046-813 | Bolt DIN M12x50 | 2 | | |

Ch35S3-E28, Ch35D3-E28,
Ct35S3-E28, Ct35D3-E28,
V35S3-E28, V35C3-E28

End of data module

A21R22-1001001-140

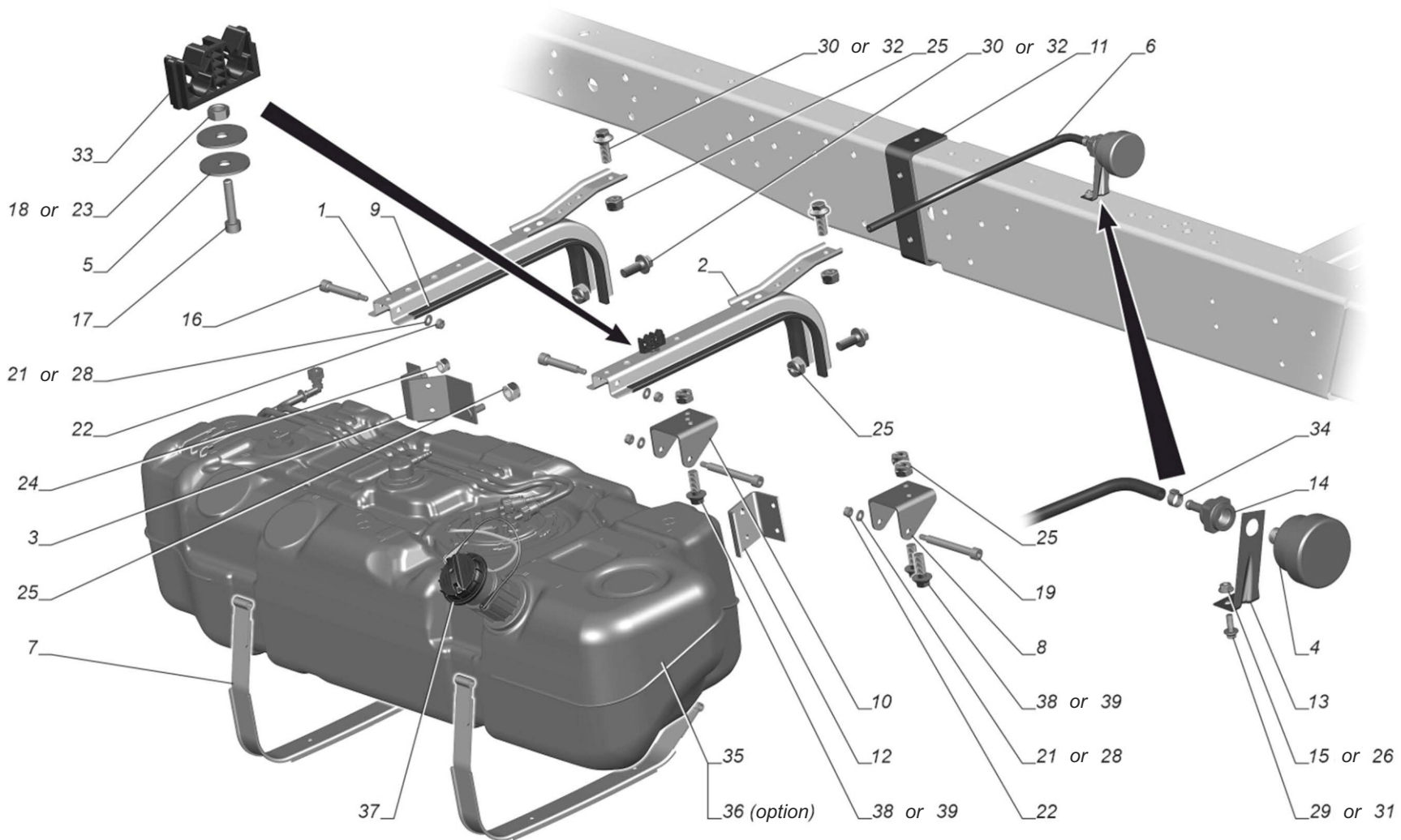

Fig 1 Fuel tank installation

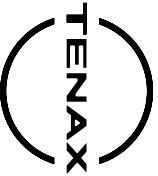

Table 1 Fuel tank installation

| Item number | Part Number | Description | Quantity | Applicability | Link |
|-------------|-------------------|---|----------|---------------|--|
| 1 | A21R32-1101102 | bracket | 1 | | |
| 2 | A22R22-1101102 | bracket | 1 | | |
| 3 | A21R22-1101123 | Emphasis | 1 | | |
| 4 | 4301-3553010 | Air filter for hydraulic vacuum brake booster | 1 | | 4301-3553010 Air filter for hydraulic vacuum brake booster |
| 5 | 293198-П29 | Washer 5.2 | 2 | | |
| 6 | 330243-1101079 | A tube | 1 | | |
| 7 | A21R22-1101111 | Fuel tank clamp | 2 | | |
| 8 | A21R32-1101117 | bracket | 1 | | |
| 9 | A22R22-1101121 | Bracket shell | 4 | | |
| 10 | A21R32-1101122 | bracket | 1 | | |
| 11 | A21R32-1101133 | spacer | 1 | | |
| 12 | A21R32-1101154 | Emphasis | 1 | | |
| 13 | A22R22-1101290-10 | Fuel tank filter bracket | 1 | | |
| 14 | 4301-1101392 | Filter nut | 1 | | |
| 15 | 4599531-818 | Nut M6 | 1 | or pos.26 | |
| 16 | A21R22-1101376 | Screw special | 2 | | |
| 17 | 290006-71 | Screw DIN 912-M5x25-8.8-A3L | 1 | | |
| 18 | 250464-П29 | Nut M5-6N OST 37.001.124-93 | 1 | or pos.23 | |
| 19 | A21R32-1101376 | Screw special | 2 | | |
| 21 | 252004-П29 | Washer 6 OST 37.001.144-96 | 4 | or pos.28 | |



Table 1 Fuel tank installation (Continued)

| Item number | Part Number | Description | Quantity | Applicability | Link |
|-------------|-------------------|--|----------|---------------|------|
| 22 | 292204-31 | Nut DIN 985-M6-6-A3L | 4 | | |
| 23 | 292103-31 | Nut DIN 934-M5-6-A-A3L | 1 | or pos.18 | |
| 24 | 292206-31 | Nut DIN 985-M8-6-A-A3L | 1 | | |
| 25 | 292208-31 | Nut DIN 985-M10-6-A3L | 8 | | |
| 26 | 292352-31 | Nut DIN 6923-M6-6-A3L | 1 | or pos.15 | |
| 28 | 293011-11 | Washer DIN 125-6-140HV-A3L | 4 | or pos.21 | |
| 29 | 290S012-71 | Bolt DIN EN 1662-M6x16-8.8-A3L | 1 | or pos.31 | |
| 30 | 290S036-71 | Bolt DIN EN 1662-M10x25-8.8-A3L | 4 | or pos.32 | |
| 31 | 4593761-102 | Bolt M6x16 | 1 | or pos.29 | |
| 32 | 4593761-163 | Bolt M10x25 | 4 | or pos.30 | |
| 33 | 056080.001 | staple | 1 | | |
| 34 | 16700014 | Clamp 14.8 | 1 | | |
| 35 | A21R22.1101006 | Diesel fuel tank | 1 | | |
| 36 | A21R22.1101006-10 | Diesel fuel tank | 1 | | |
| 37 | A31R32.1103010 | Fuel tank cap with safety valve and vacuum valve | 1 | | |
| 38 | 290S038-71 | Bolt DIN EN 1662-M10x35-8.8-A3L | 3 | or pos.39 | |
| 39 | 4593771-167 | Bolt M10x35 | 3 | or pos.38 | |

Ch35S3-E28, Ch35D3-E28

End of data module

A21R32-1101001-10



CATALOGUE OF PARTS
AND ASSEMBLY UNITS

Fuel tank installation

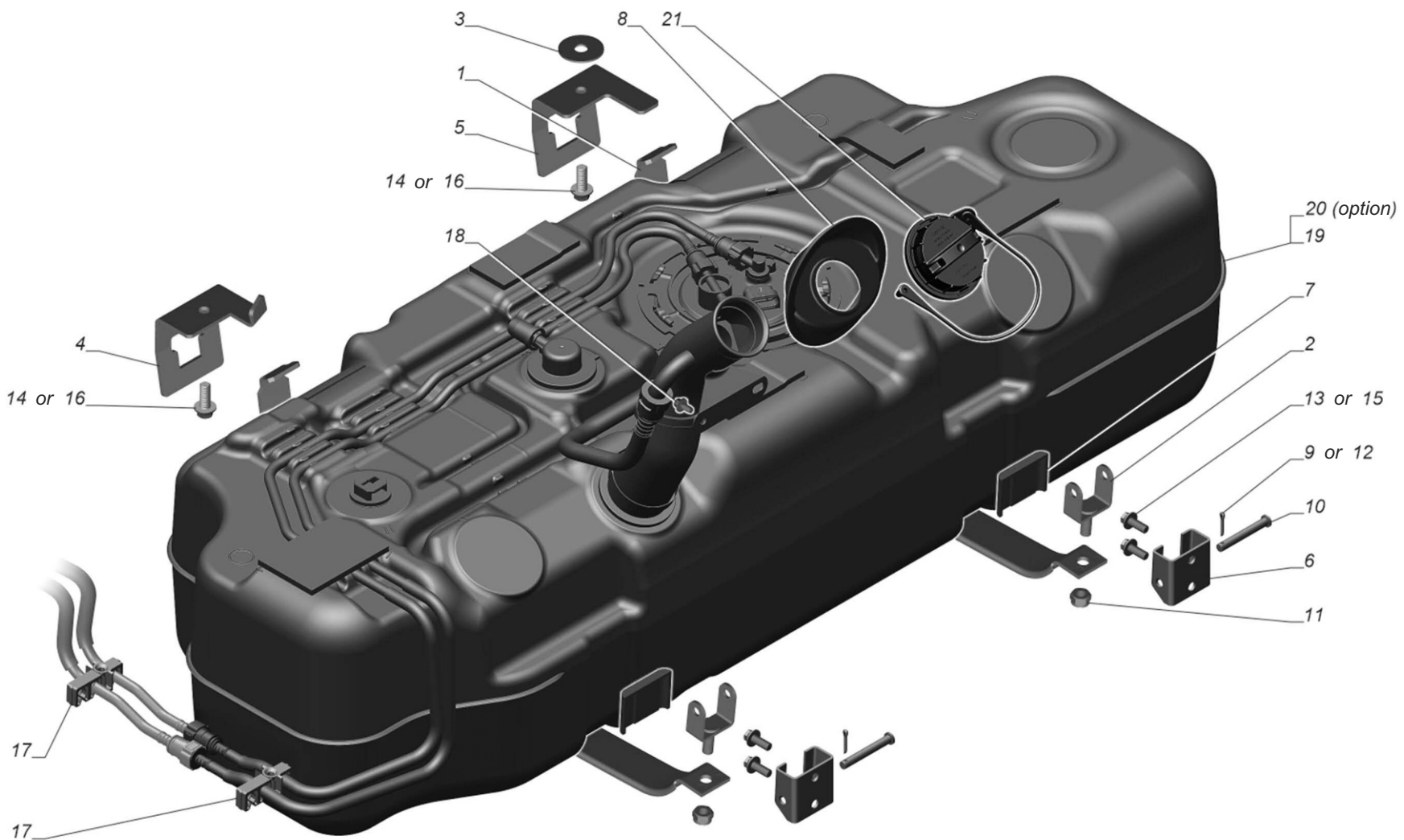

Fig 1 Fuel tank installation

V35S3-E28, V35C3-E28

A31R32-1101002



Table 1 Fuel tank installation

| Item number | Part Number | Description | Quantity | Applicability | Link |
|-------------|-------------------|---------------------------------|----------|---------------|------|
| 1 | A31R33-1101110 | Fuel tank clamp | 2 | | |
| 2 | A31R33-1101620 | Clamp eyelet | 2 | | |
| 3 | 293350-П29 | Washer 12.5 | 1 | | |
| 4 | A31R33-1101101 | Front bracket | 1 | | |
| 5 | A31R33-1101103 | Rear bracket | 1 | | |
| 6 | A31R32-1101105 | clamp bracket | 2 | | |
| 7 | A31R32-1101120 | Clamp bracket gasket | 2 | | |
| 8 | A31R32-1101150 | Filler pipe seal | 1 | | |
| 9 | 258038-П29 | Cotter pin 3.2x16 | 2 | or pos.12 | |
| 10 | 260046-П29 | pin 8x60 | 2 | | |
| 11 | 292208-31 | Nut DIN 985-M10-6-A3L | 2 | | |
| 12 | 299044-11 | Cotter pin DIN 3.2x18 | 2 | or pos.9 | |
| 13 | 290S023-71 | Bolt DIN EN 1662-M8x20-8.8-A3L | 4 | or pos.15 | |
| 14 | 290S036-71 | Bolt DIN EN 1662-M10x25-8.8-A3L | 2 | or pos.16 | |
| 15 | 4593761-119 | Bolt M8x20 | 4 | or pos.13 | |
| 16 | 4593771-163 | Bolt M10x25 | 2 | or pos.14 | |
| 17 | 130586-0-00 | staple | 2 | | |
| 18 | E24406 | Threaded bolt Sp M6x12 | 2 | | |
| 19 | A31R32.1101006 | Diesel fuel tank | 1 | | |
| 20 | A31R32.1101006-10 | Diesel fuel tank | 1 | | |

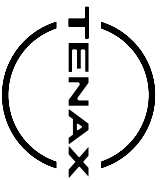

Table 1 Fuel tank installation (Continued)

| Item number | Part Number | Description | Quantity | Applicability | Link |
|-------------|----------------|-------------|----------|---------------|------|
| 21 | A31R32.1103010 | fuel cap | 1 | | |

V35S3-E28, V35C3-E28

End of data module

A31R32-1101002

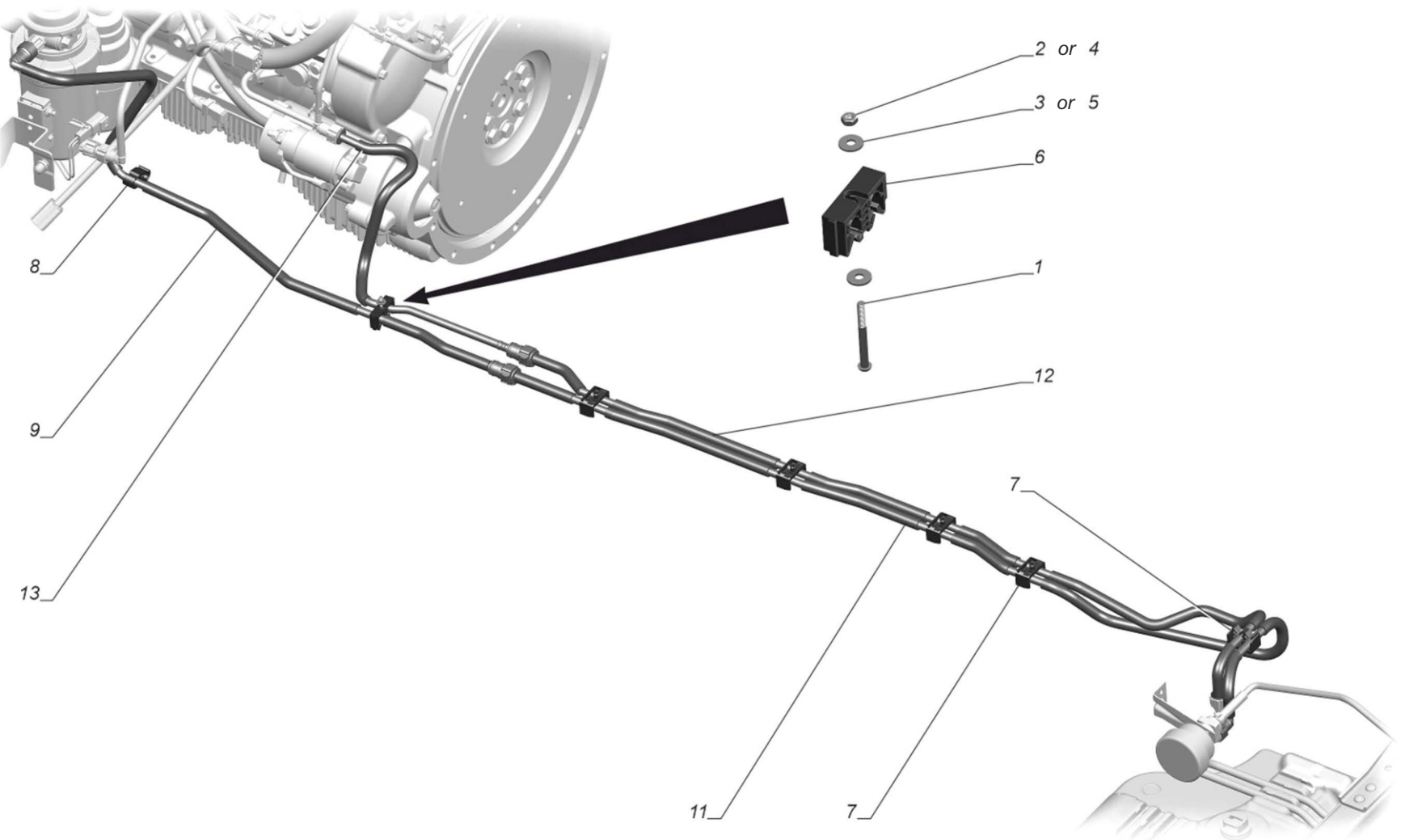

Fig 1 Fuel lines installation



Table 1 Fuel lines installation

| Item number | Part Number | Description | Quantity | Applicability | Link |
|-------------|-------------------|---------------------------------|----------|---------------|------|
| 1 | 220063-П29 | Screw M4x38 | 1 | | |
| 2 | 250462-П29 | Nut M4 | 1 | or pos.4 | |
| 3 | 252035-П29 | Washer 4 | 2 | or pos.5 | |
| 4 | 292102-31 | Nut DIN 934-M4-6-A-A3L | 1 | or pos.2 | |
| 5 | 293174-11 | Washer DIN 9021-4,3-140HV-A3L | 2 | or pos.3 | |
| 6 | 056080.001 | staple | 1 | | |
| 7 | 064569.001 | staple | 5 | | |
| 8 | 2983683810 | Double bracket | 1 | | |
| 9 | A21R22.1104075-10 | Fuel supply pipe to filter | 1 | | |
| 11 | A21R22.1104085-10 | Fuel pipe | 1 | | |
| 12 | A21R22.1104095-10 | Fuel drain tube | 1 | | |
| 13 | A21R22.1104100 | Fuel drain pipe from the engine | 1 | | |

Ch35S3-E28, Ch35D3-E28,
C135S3-E28, C135D3-E28

End of data module

A21R22-1104001-20

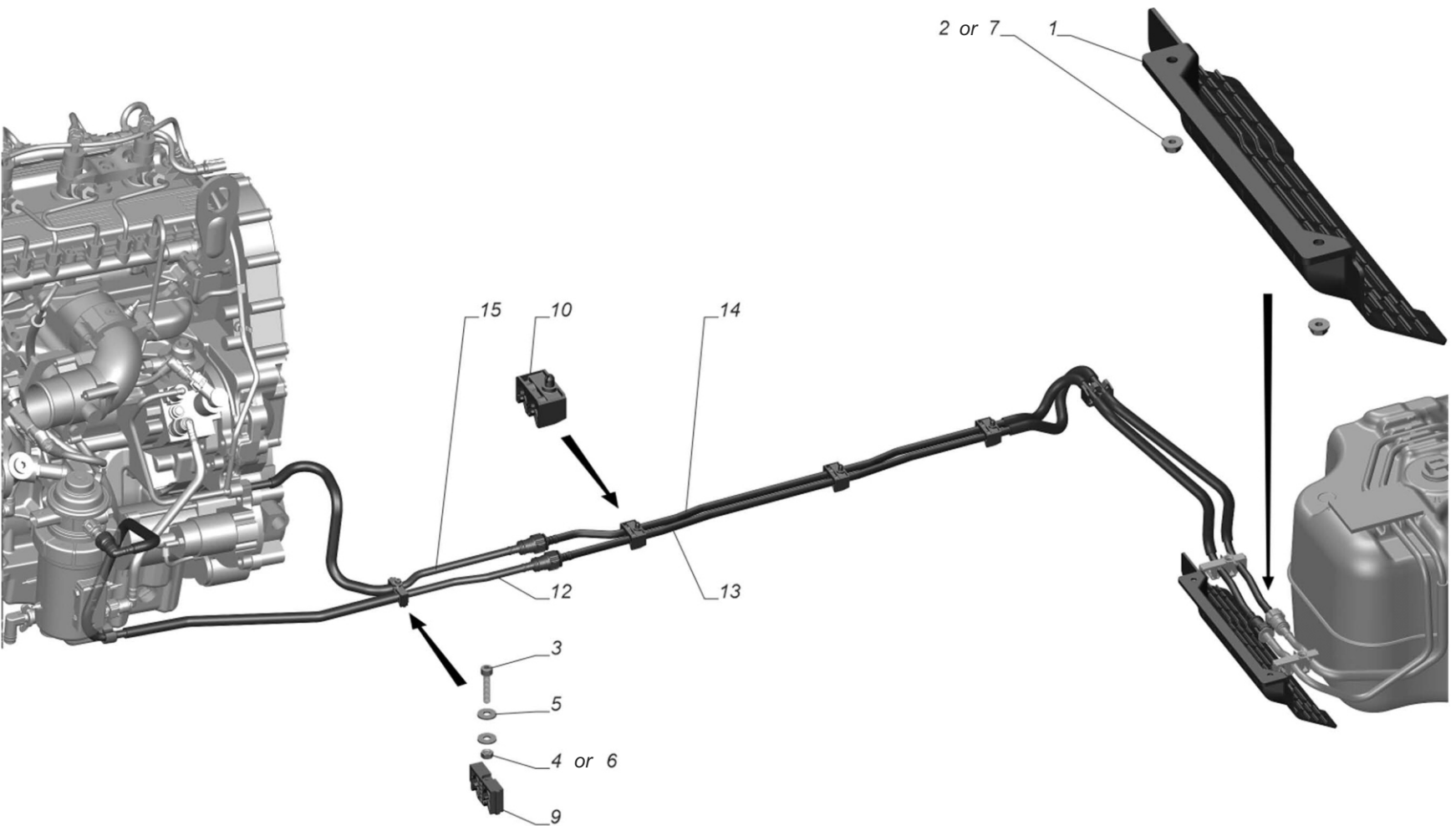

Fig 1 Fuel lines installation



Table 1 Fuel lines installation

| Item number | Part Number | Description | Quantity | Applicability | Link |
|-------------|-------------------|---------------------------------|----------|---------------|------|
| 1 | A31R32-1104236 | Protective shield | 1 | | |
| 2 | 45 9953 1818 | Nut M6 | 2 | or pos.7 | |
| 3 | 290006-71 | Screw DIN 912-M5x25-8.8-A3L | 1 | | |
| 4 | 250464-П29 | Nut M5-6N OST 37.001.124-93 | 1 | or pos.6 | |
| 5 | 45 9811 1254 | Washer 5 | 2 | | |
| 6 | 292103-31 | Nut DIN 934-M5-6-A-A3L | 1 | or pos.4 | |
| 7 | 292352-31 | Nut DIN 6923-M6-6-A3L | 2 | or pos.2 | |
| 9 | 056080.001 | staple | 1 | | |
| 10 | 064569.001 | staple | 4 | | |
| 12 | A21R22.1104075-01 | Fuel supply pipe to filter | 1 | | |
| 13 | A31R32.1104085 | Fuel pipe | 1 | | |
| 14 | A31R32.1104095 | Fuel drain tube | 1 | | |
| 15 | A21R22.1104100 | Fuel drain pipe from the engine | 1 | | |

V35S3-E28, V35C3-E28

End of data module

A31R32-1104001

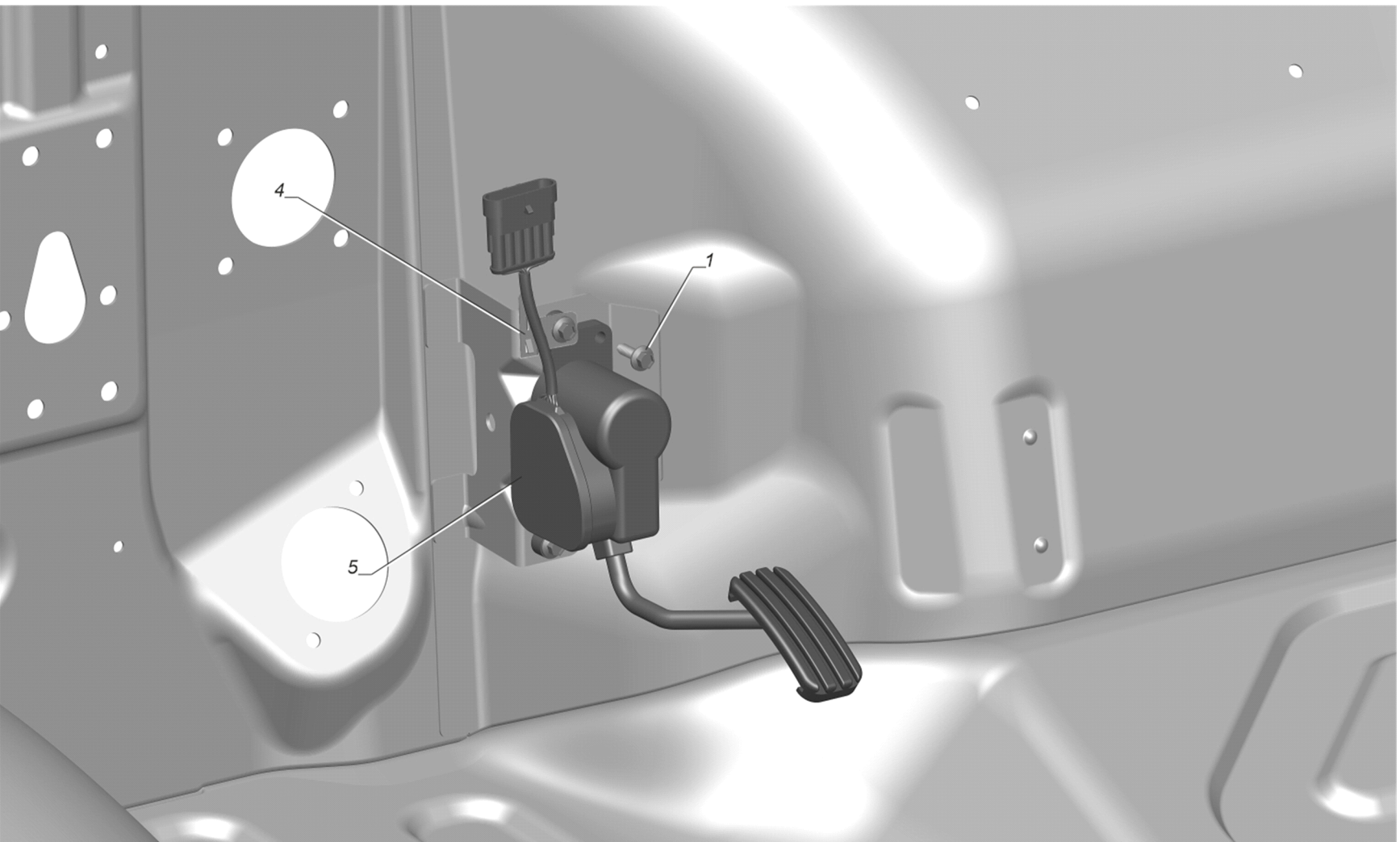

Fig 1 Installation accelerator parts



**CATALOGUE OF PARTS
AND ASSEMBLY UNITS**

Installation accelerator parts

Table 1 Installation accelerator parts

| Item number | Part Number | Description | Quantity | Applicability | Link |
|-------------|-------------------|---|----------|---------------|------|
| 1 | E24410/H6 | Bolt with a hexagonal head and a threaded flange Sp M6x20 | 3 | | |
| 4 | 3111-3724060 | Holder | 1 | | |
| 5 | A21R22.3761231-02 | Pedal module | 1 | | |

Ch35S3-E28, Ch35D3-E28,

Ci35S3-E28, Ci35D3-E28,

V35S3-E28, V35C3-E28

End of data module

A21R22-1108002

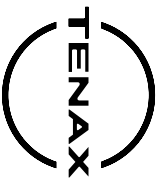

CATALOGUE OF PARTS
AND ASSEMBLY UNITS

Air filter installation

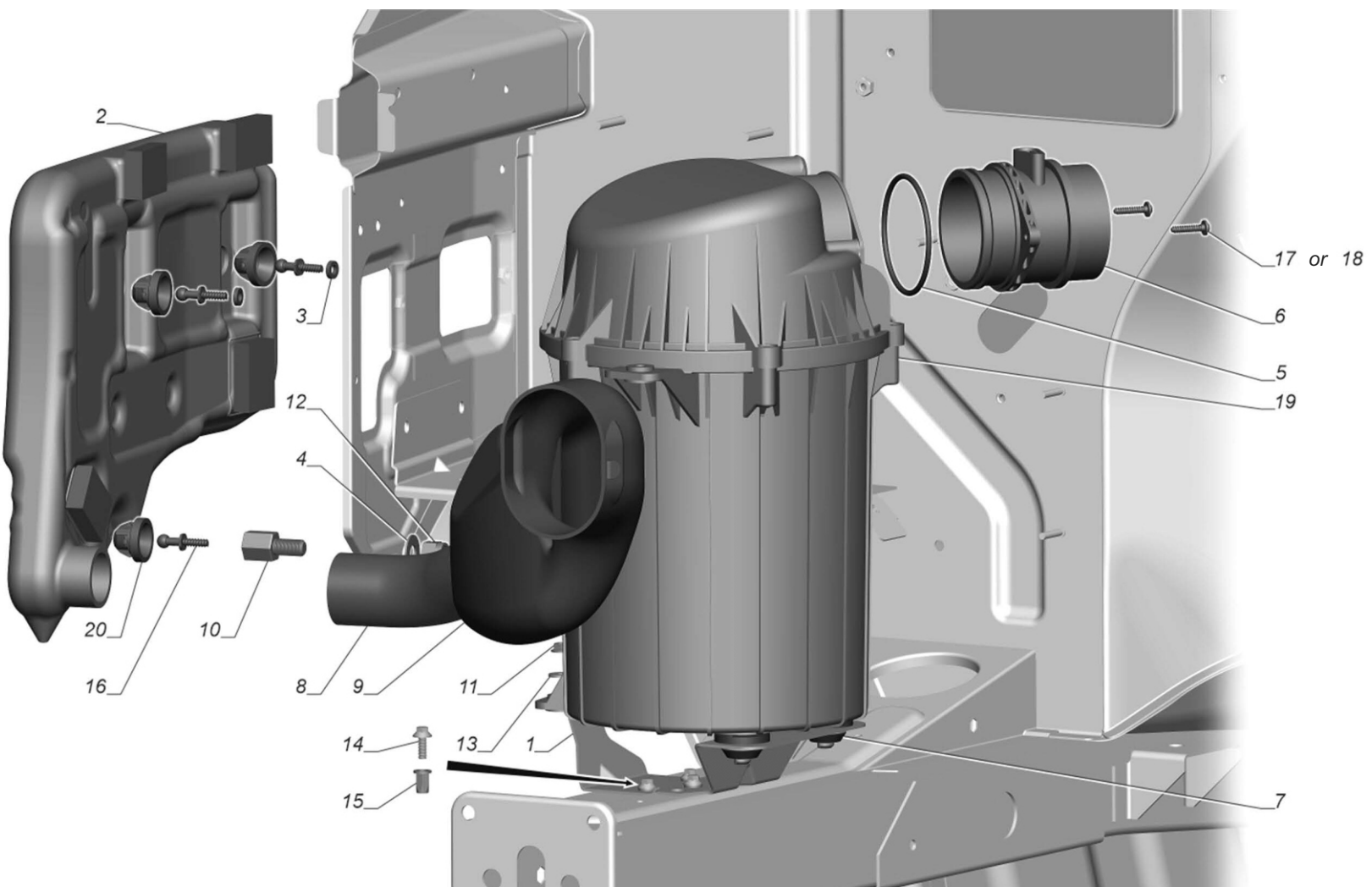

Fig 1 Air filter installation

Ch35S3-E28, Ch35D3-E28,
C135S3-E28, C135D3-E28,
V35S3-E28, V35C3-E28

A22R32-1109002-20



CATALOGUE OF PARTS
AND ASSEMBLY UNITS

Air filter installation

Table 1 Air filter installation

| Item number | Part Number | Description | Quantity | Applicability | Link |
|-------------|-------------------|--|----------|---------------|------|
| 1 | A21R22-1109136-20 | bracket | 1 | | |
| 2 | A22R32-1109610 | Resonator | 1 | | |
| 3 | 293236-П29 | Washer 7 | 2 | | |
| 4 | 293379-П29 | Washer | 1 | | |
| 5 | A21R22-1109042 | Ring sealing | 1 | | |
| 6 | A21R22-1109079-50 | Air filter insert | 1 | | |
| 7 | A21R22-1109082 | air filter support | 2 | | |
| 8 | A22R32-1109176 | Hose | 1 | | |
| 9 | A22R32-1109196 | air intake | 1 | | |
| 10 | A22R32-1109752 | Bonka | 1 | | |
| 11 | 292021-59121 | Nut GOST R ISO 4161-M6-8-flZn-480h.-gray | 1 | | |
| 12 | 292033-522 | Nut ISO M12x1.25 | 1 | | |
| 13 | 293023-1122 | Washer ISO 6 | 1 | | |
| 14 | 290S012-722 | Bolt DIN EN 1662-M6x16-8.8-P2R | 4 | | |
| 15 | 0311106009 | Rivet threaded hex M6 | 4 | | |
| 16 | 40311003905 | spherical head screw | 3 | | |
| 17 | 4220024801 | Screw EJOT DELTA PT 50x25 | 2 | or pos.18 | |
| 18 | 4220253809 | Screw EJOT DELTA PT 50x25 | 2 | or pos.17 | |
| 19 | C41R92.1109010 | Air filter | 1 | | |

Ch35S3-E28, Ch35D3-E28,
C135S3-E28, C135D3-E28,
V35S3-E28, V35C3-E28

A22R32-1109002-20



**CATALOGUE OF PARTS
AND ASSEMBLY UNITS**

Air filter installation

Table 1 Air filter installation (Continued)

| Item number | Part Number | Description | Quantity | Applicability | Link |
|-------------|----------------|-------------|----------|---------------|------|
| 20 | C41R11.3711206 | Sleeve-lock | 3 | | |

Ch35S3-E28, Ch35D3-E28,
C135S3-E28, C135D3-E28,
V35S3-E28, V35C3-E28

End of data module

A22R32-1109002-20

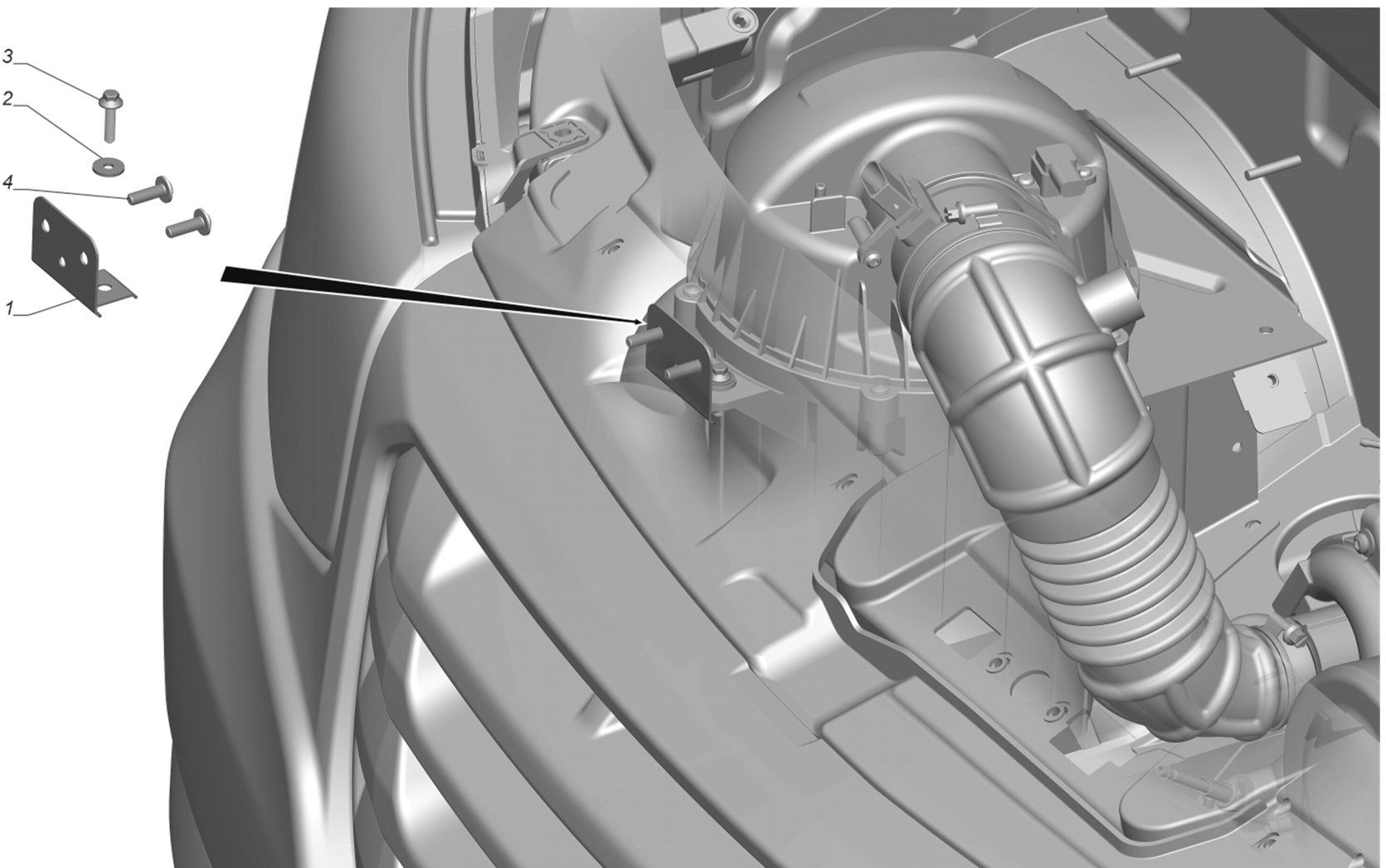

Fig 1 Installation the Air Filter Bracket



Table 1 Installation the Air Filter Bracket

| Item number | Part Number | Description | Quantity | Applicability | Link |
|-------------|-------------------|--|----------|---------------|------|
| 1 | A21R22-1109370-20 | bracket | 1 | | |
| 2 | 293005-19121 | Washer ISO 6 | 1 | | |
| 3 | 290S014-79121 | Bolt DIN EN 1662-M6x25-8.8-flZn-480h.-grey | 1 | | |
| 4 | 4220332809 | Screw EJOT DELTA PT 70x22 | 2 | | |

Ch35S3-E28, Ch35D3-E28,

Ci35S3-E28, Ci35D3-E28,

V35S3-E28, V35C3-E28

End of data module

A21R22-1109007-10

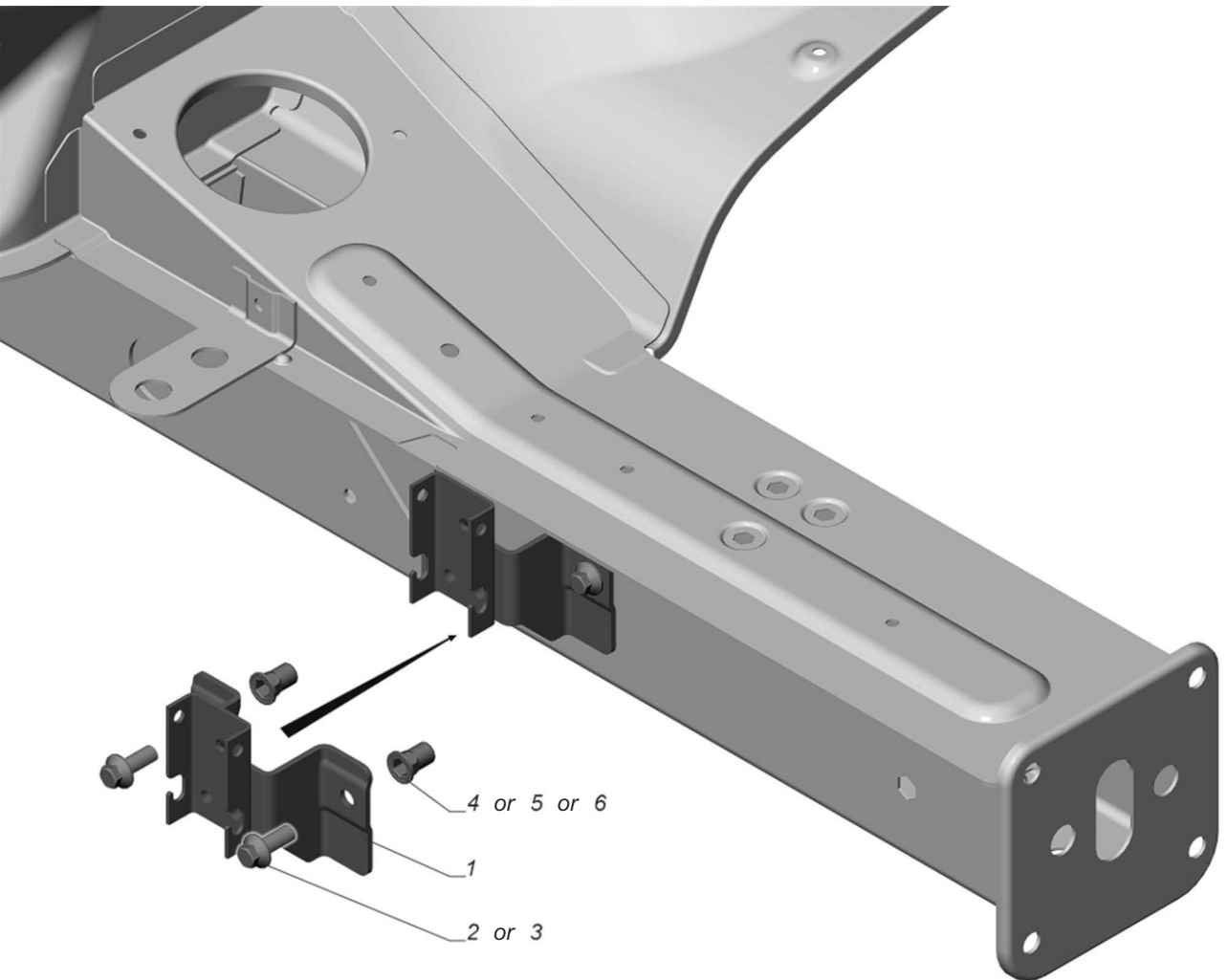

Fig 1 Installation the fuel fine filter bracket



**CATALOGUE OF PARTS
AND ASSEMBLY UNITS**

Installation the fuel fine filter bracket

Table 1 Installation the fuel fine filter bracket

| Item number | Part Number | Description | Quantity | Applicability | Link |
|-------------|----------------|---------------------------------|----------|-------------------|------|
| 1 | A21R22-1117074 | fuel filter bracket | 1 | | |
| 2 | 290S023-71 | Bolt DIN EN 1662-M8x20-8.8-A3L | 2 | or pos.3 | |
| 3 | 4593761-119 | Bolt M8-6gx20 OST 37.001.193-83 | 2 | or pos.2 | |
| 5 | 021114130108 | Threaded rivet | 2 | or pos.4 or pos.6 | |
| 4 | 23341080230 | Threaded rivet Rivkle Plus M8 | 2 | or pos.5 or pos.6 | |
| 6 | 60288 | Threaded rivet M8 | 2 | or pos.4 or pos.5 | |

Ch35S3-E28, Ch35D3-E28,

Ci35S3-E28, Ci35D3-E28,

V35S3-E28, V35C3-E28

End of data module

A21R22-1117002

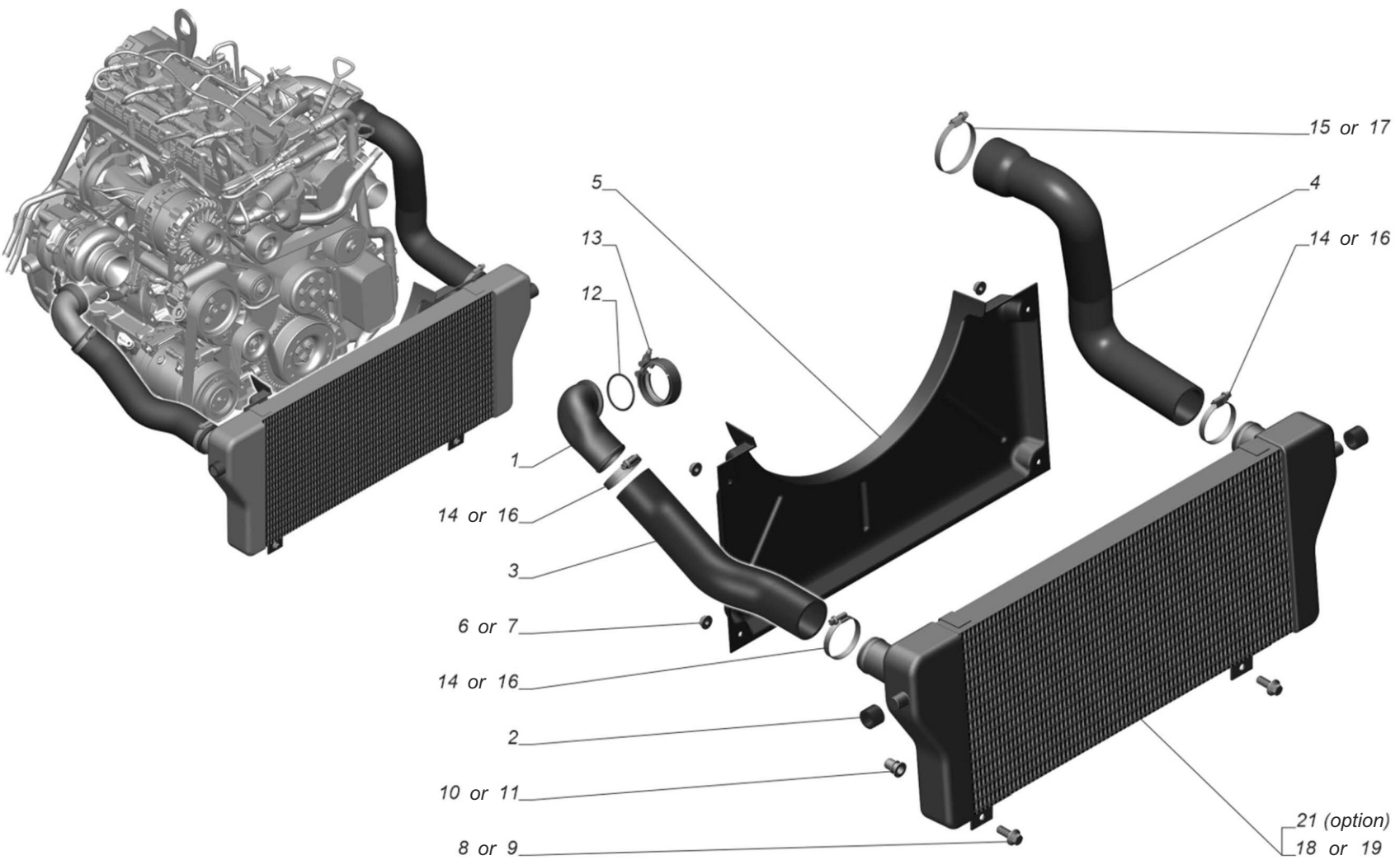

Fig 1 Installation the aftercooler



CATALOGUE OF PARTS
AND ASSEMBLY UNITS

Installation the aftercooler

Table 1 Installation the aftercooler

| Item number | Part Number | Description | Quantity | Applicability | Link |
|-------------|--------------------|------------------------------------|----------|---------------|------|
| 1 | A21R32-1172066 | Discharge pipe | 1 | | |
| 2 | A21R22-1172099 | Cushion | 2 | | |
| 3 | A21R32-1172113 | Angle silicone hose | 1 | | |
| 4 | A68R52-1172402 | Silicone corner adapter 50x63 | 1 | | |
| 5 | A21R22-1309021 | Fan cover lower | 1 | | |
| 6 | 45 9953 1818 | Nut M6 | 4 | or pos.7 | |
| 7 | 292021-513 | Nut GOST R ISO 4161-M6-8-A3L | 4 | or pos.6 | |
| 8 | 290S023-71 | Bolt DIN EN 1662-M8x20-8.8-A3L | 2 | or pos.9 | |
| 9 | 290K006-71 | Bolt ISO M8x20 | 2 | or pos.8 | |
| 10 | 021111130208 | Threaded cylindrical rivet M8x18.5 | 2 | or pos.11 | |
| 11 | 23307080255 | Rivet threaded cylindrical M8x19 | 2 | or pos.10 | |
| 12 | 3090126 | Ring | 1 | | |
| 13 | 4898590 | clamp | 1 | | |
| 14 | WD950-70C7W3-IS | Clamp with spring insert | 3 | or pos.16 | |
| 15 | WD970-90C7W3-IS | Clamp with spring insert | 1 | or pos.17 | |
| 16 | TORRO50-70/9C7W3WF | Clamp with spring insert | 3 | or pos.14 | |
| 17 | TORRO70-90/9C7W3WF | Clamp with spring insert | 1 | or pos.15 | |

Ch35S3-E28, Ch35D3-E28,
C135S3-E28, C135D3-E28,
V35S3-E28, V35C3-E28

A68R52-1172001



Table 1 Installation the aftercooler (Continued)

| Item number | Part Number | Description | Quantity | Applicability | Link |
|-------------|-------------------|--------------|----------|---------------|------|
| 18 | A21R22.1172012 | boost cooler | 1 | or pos. 19 | |
| 19 | A21R22.1172012-20 | boost cooler | 1 | or pos. 18 | |
| 21 | A21R22.1172012-10 | boost cooler | 1 | | |

Ch35S3-E28, Ch35D3-E28,

Ci35S3-E28, Ci35D3-E28,

V35S3-E28, V35C3-E28

End of data module

A68R52-1172001

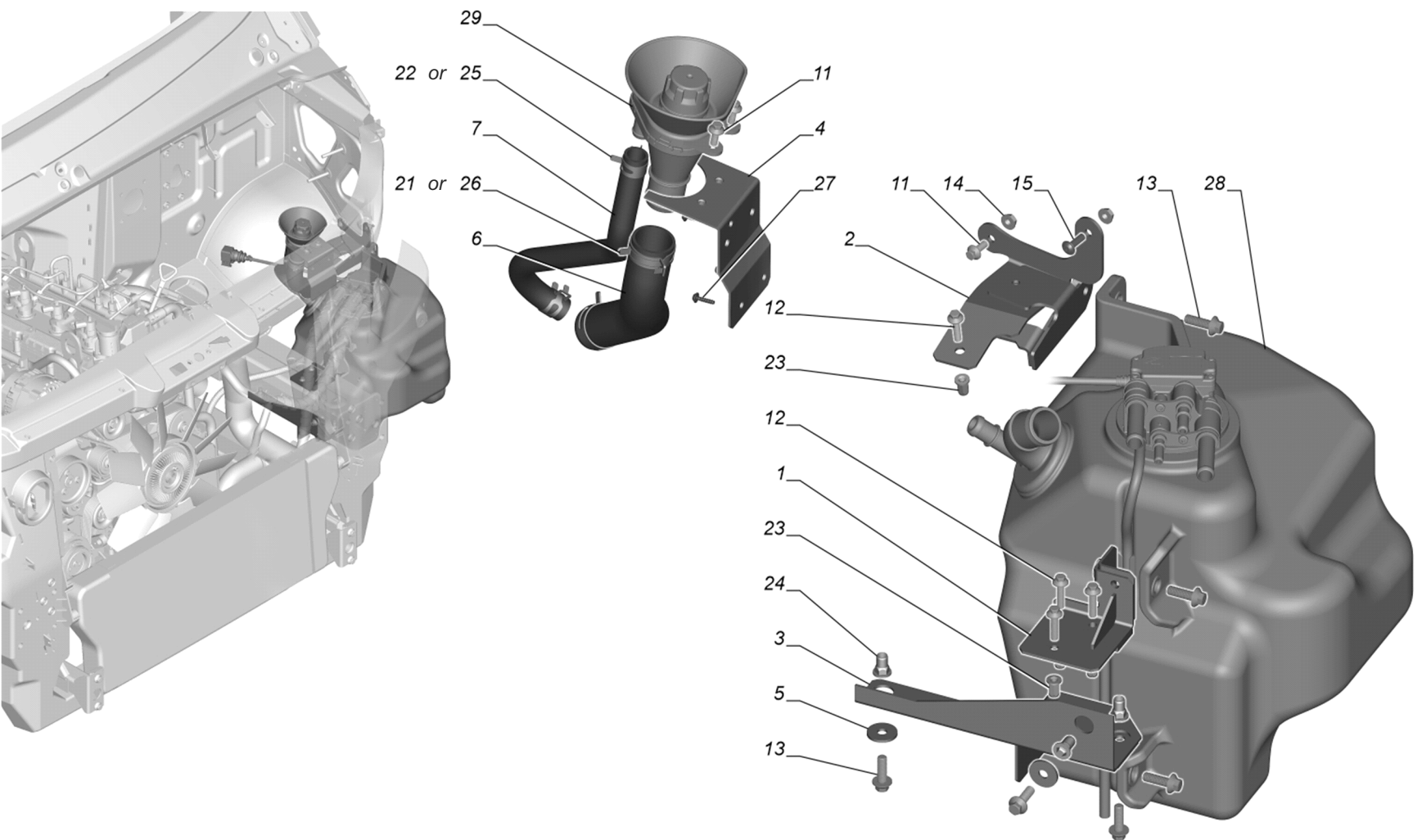

Fig 1 Reagent tank installation



CATALOGUE OF PARTS
AND ASSEMBLY UNITS

Reagent tank installation

Table 1 Reagent tank installation

| Item number | Part Number | Description | Quantity | Applicability | Link |
|-------------|----------------|--|----------|---------------|------|
| 1 | A31R32-1208100 | tank bracket | 1 | | |
| 2 | A21R22-1208101 | Tank bracket left | 1 | | |
| 3 | A21R22-1208102 | Lower tank bracket | 1 | | |
| 4 | A21R22-1208178 | bracket | 1 | | |
| 5 | 293292-П29 | Washer 8.5 | 2 | | |
| 6 | A31R32-1208202 | Filling hose | 1 | | |
| 7 | A31R32-1208204 | Air outlet hose | 1 | | |
| 11 | 290S012-79121 | Bolt DIN EN 1662-M6x16-8.8- flZn-480h.-grey | 3 | | |
| 12 | 290S014-79121 | Bolt DIN EN 1662-M6x25-8.8- flZn-480h.-grey | 4 | | |
| 13 | 290S024-89121 | Bolt DIN M8x25 | 6 | | |
| 14 | 292021-59121 | Nut GOST R ISO 4161-M6-8- flZn-480h.-gray | 2 | | |
| 15 | 290D037-89121 | Screw ISO M6x16 | 1 | | |
| 21 | 01128024040 | Spring clamp 40x12 | 2 | or pos.26 | |
| 22 | 01128044025 | Spring clamp 25x12 | 2 | or pos.25 | |
| 23 | 0311106009 | Rivet threaded hex M6 | 4 | | |
| 24 | 23341080230 | Threaded rivet Rivkle Plus M8 | 3 | | |
| 25 | 2501200800 | Spring clamp 25x12 | 2 | or pos.22 | |
| 26 | 4001200000 | Spring clamp 40x12 | 2 | or pos.21 | |
| 27 | 4220332809 | Screw EJOT DELTA PT 70x22 | 3 | | |
| 28 | A31R32.1208010 | Reagent tank | 1 | Used from kit | |

Ch35S3-E28, Ch35D3-E28,

Ci35S3-E28, Ci35D3-E28,

V35S3-E28, V35C3-E28

A31R32-1208002

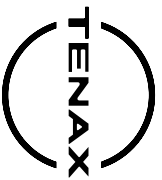

Table 1 Reagent tank installation (Continued)

| Item number | Part Number | Description | Quantity | Applicability | Link |
|-------------|----------------|--------------|----------|----------------|------|
| 29 | A31R32.1208059 | Filling pipe | 1 | A32R32.1206701 | |

Ch35S3-E28, Ch35D3-E28,
C135S3-E28, C135D3-E28,
V35S3-E28, V35C3-E28

End of data module

A31R32-1208002

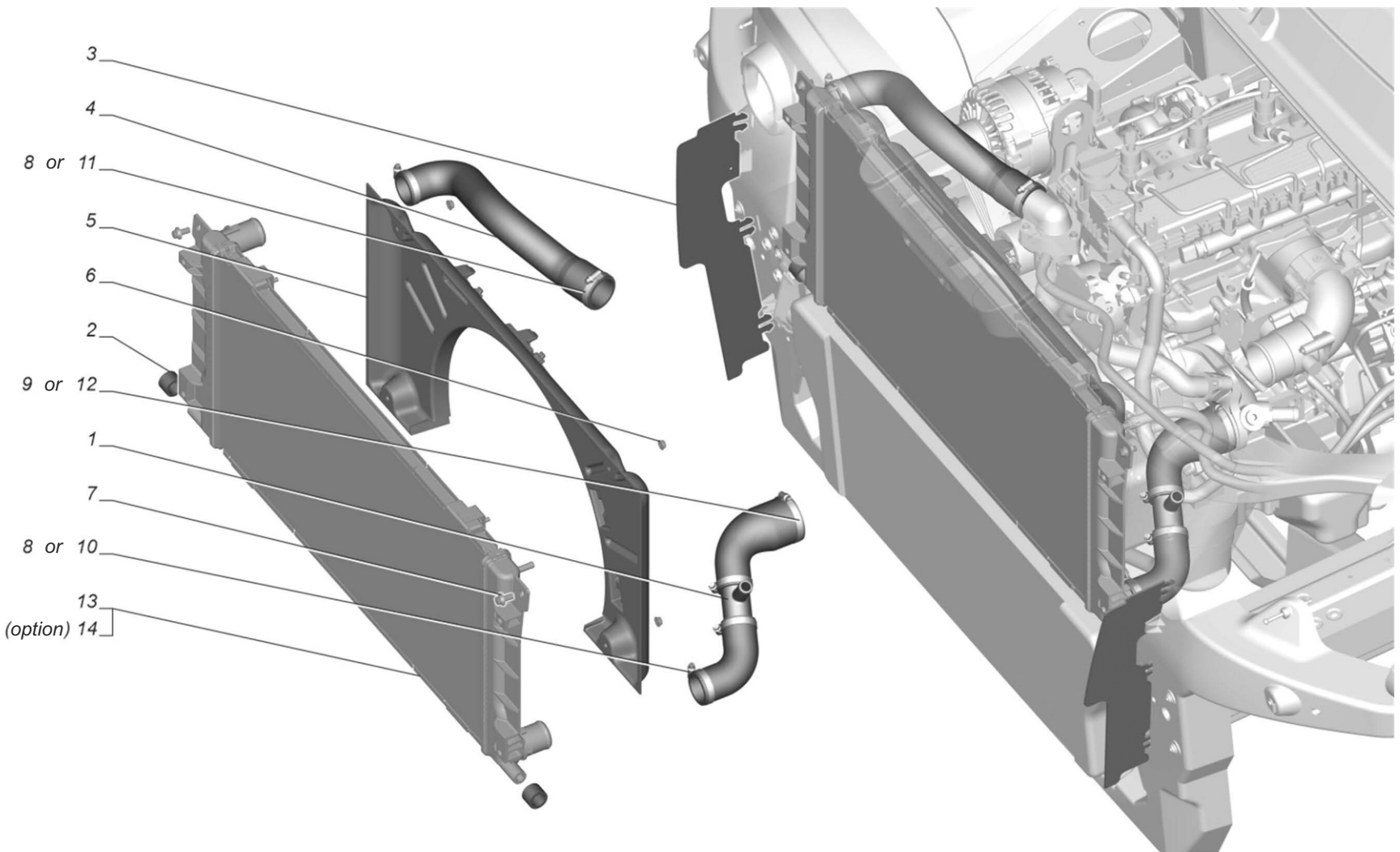

Fig 1 Installation of the cooling system



Table 1 Installation of the cooling system

| Item number | Part Number | Description | Quantity | Applicability | Link |
|-------------|------------------------|--|----------|---------------------|--|
| 1 | A21R32-1303005 | Lower hoses | 1 | | A21R32-1303005 Lower hoses |
| 2 | A21R22-1172099 | Cushion | 2 | | |
| 3 | A31R33-1302292 | sealant | 2 | | |
| 4 | A21R22-1303010 | Hose | 1 | | |
| 5 | A21R22-1309020 | Top fan shroud | 1 | | |
| 6 | 292021-59121 | Nut GOST R ISO 4161-M6-8- flZn-480h.-gray | 4 | | |
| 7 | 290S022-79121 | Bolt DIN EN 1662-M8x16-8.8- flZn-480h.-grey | 2 | | |
| 8 | WD935-55C7W3- IS | Clamp with spring insert | 3 | or pos.10 or pos.11 | |
| 9 | WD950-70C7W3- IS | Clamp with spring insert | 1 | or pos.12 | |
| 10 | TORRO32- 50/9C7W3WF | Clamp with spring insert | 2 | or pos.8 | |
| 11 | TORRO40- 60/9C7W3WF | Clamp with spring insert | 1 | or pos.8 | |
| 12 | TORRO50- 70/9C7W3WF | Clamp with spring insert | 1 | or pos.9 | |
| 13 | A21R22.1301010- 11 | Radiator | 1 | | |
| 14 | A21R22.1301010- 20 | Radiator | 1 | | |

Ch35S3-E28, Ch35D3-E28,
C135S3-E28, C135D3-E28,
V35S3-E28, V35C3-E28

End of data module

A21R32-1300001

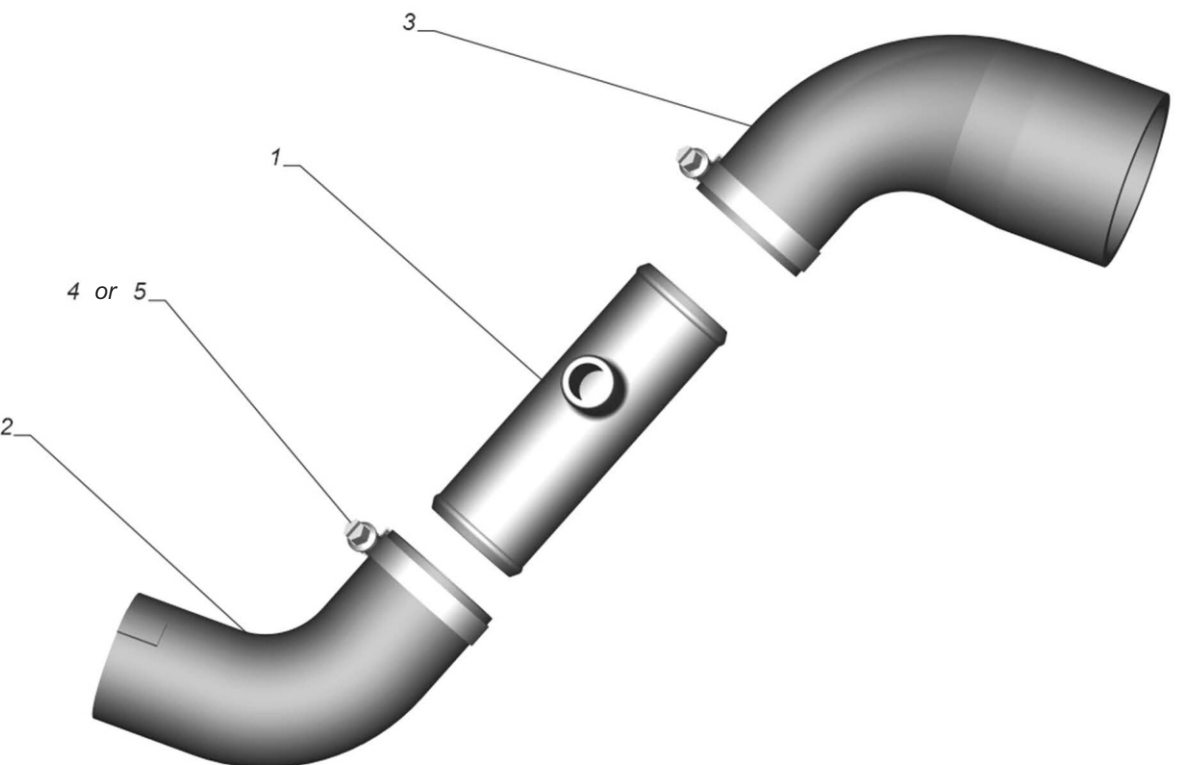

Fig 1 Lower hoses



Table 1 lower hoses

| Item number | Part Number | Description | Quantity | Applicability | Link |
|-------------|--------------------|--------------------------|----------|---------------|------|
| 1 | 33023-1303018-10 | radiator tube | 1 | | |
| 2 | A21R32-1303025 | Hose | 1 | | |
| 3 | A21R32-1303025-10 | Hose | 1 | | |
| 4 | WD935-55C7W3-IS | Clamp with spring insert | 2 | or pos.5 | |
| 5 | TORRO32-50/9C7W3WF | Clamp with spring insert | 2 | or pos.4 | |

Ch35S3-E28, Ch35D3-E28,

Ci35S3-E28, Ci35D3-E28,

V35S3-E28, V35C3-E28

End of data module

A21R32-1303005



CATALOGUE OF PARTS
AND ASSEMBLY UNITS

Fan installation

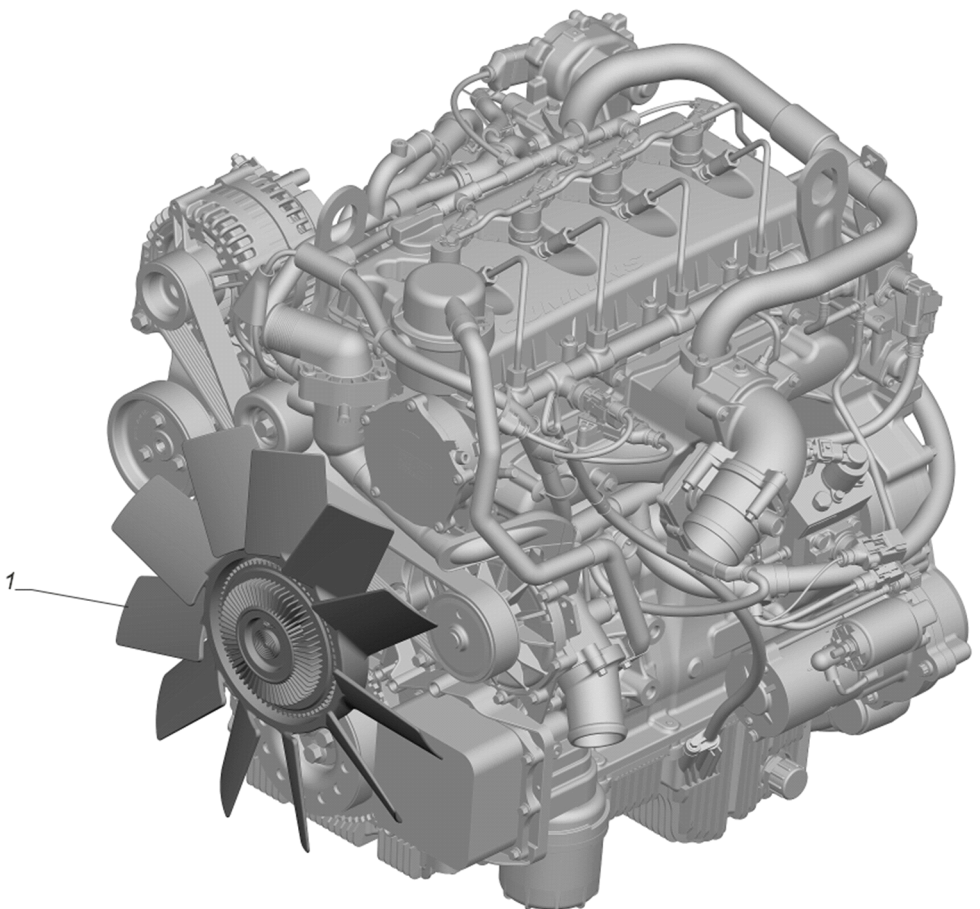

Fig 1 Fan installation

Ch35S3-E28, Ch35D3-E28,
Ct35S3-E28, Ct35D3-E28,
V35S3-E28, V35C3-E28

3302-1308004-10

2014-04-04 Page 1



**CATALOGUE OF PARTS
AND ASSEMBLY UNITS**

Fan installation

Table 1 Fan installation

| Item number | Part Number | Description | Quantity | Applicability | Link |
|-------------|--------------|-------------|----------|---------------|------|
| 1 | 3302.1308060 | Viscous fan | 1 | | |

Ch35S3-E28, Ch35D3-E28,
C135S3-E28, C135D3-E28,
V35S3-E28, V35C3-E28

End of data module

3302-1308004-10

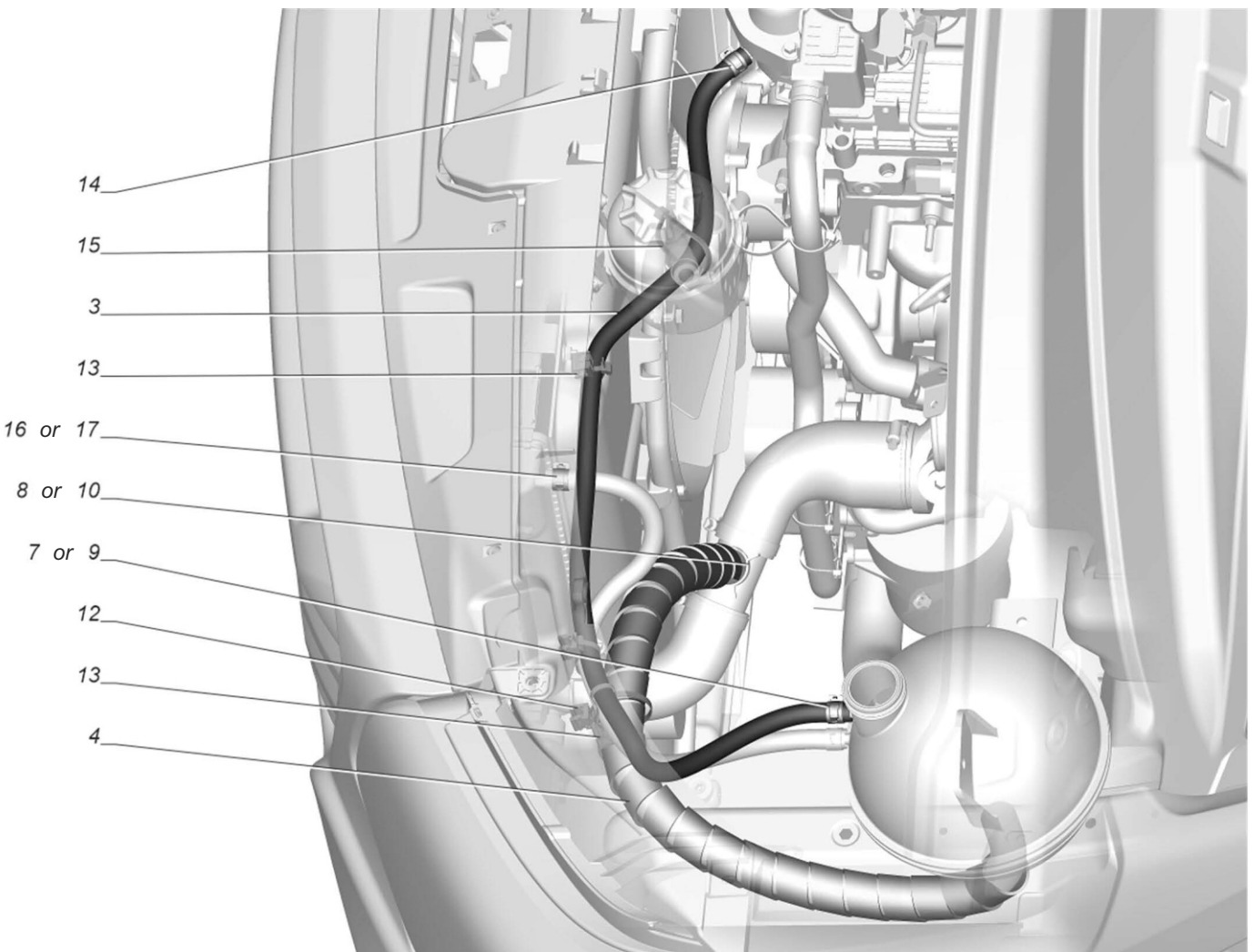

Fig 1 Installation expansion tank hoses



CATALOGUE OF PARTS
AND ASSEMBLY UNITS

Installation expansion tank hoses

Table 1 Installation expansion tank hoses

| Item number | Part Number | Description | Quantity | Applicability | Link |
|-------------|-------------------|--------------------|----------|---------------|------|
| 3 | A21R22-1311162-10 | Hose | 1 | | |
| 4 | 33106-3506216 | casing | 1 | | |
| 7 | 01128044014 | Spring clamp 14x12 | 1 | or pos.9 | |
| 8 | 01128044027 | Spring clamp 27x12 | 1 | or pos.10 | |
| 9 | 1401200700 | Spring clamp 14x12 | 1 | or pos.7 | |
| 10 | 2701200700 | Spring clamp 27x12 | 1 | or pos.8 | |
| 12 | 3302.3724651 | Belt with clip | 2 | | |
| 13 | 3302.3724653 | Belt with clip | 2 | | |
| 14 | 45 3114 9902 | Clamp 12-18 | 1 | | |
| 15 | 45 3114 9922 | Belt | 1 | | |
| 16 | 01128044016 | Spring clamp 16x12 | 1 | or pos.17 | |
| 17 | 1601200800 | Spring clamp 16x12 | 1 | or pos.16 | |

Ch35S3-E28, Ch35D3-E28,

Ci35S3-E28, Ci35D3-E28,

V35S3-E28, V35C3-E28

End of data module

A21R32-1311001-10

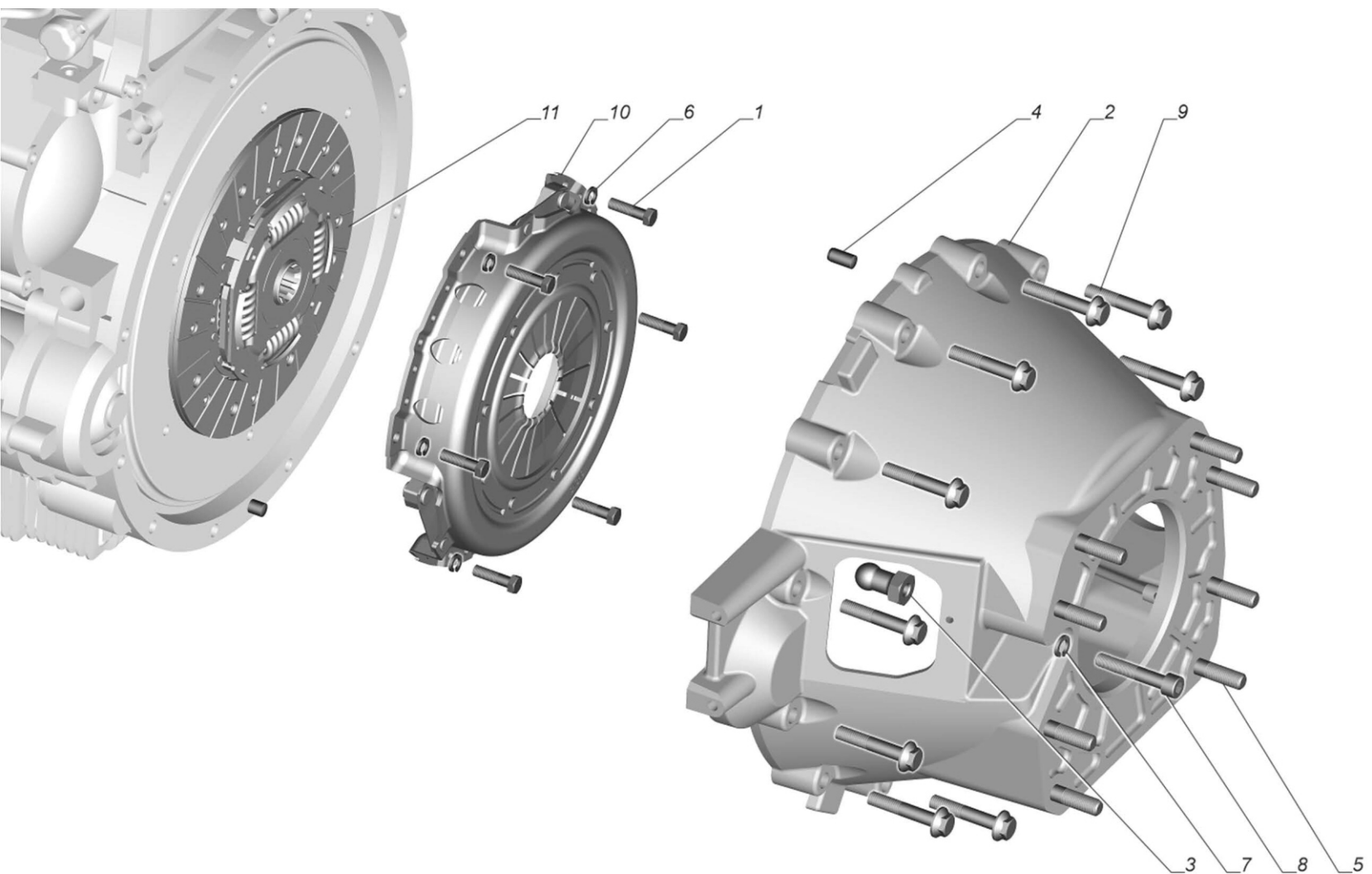
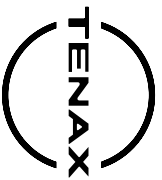

Fig 1 Clutch installation



Table 1 Clutch installation

| Item number | Part Number | Description | Quantity | Applicability | Link |
|-------------|----------------|--------------------------------|----------|---------------|------|
| 1 | 290656-П29 | Bolt M8x30 | 6 | | |
| 2 | A32R22-1601015 | clutch housing | 1 | | |
| 3 | 3302-1601215 | Clutch release fork support | 1 | | |
| 4 | 294082-26 | Pin 10x20 | 2 | | |
| 5 | 406.1601293 | Gearbox stud | 8 | | |
| 6 | 252135-П2 | Washer 8T OST 37.001.115-75 | 6 | | |
| 7 | 252156-П2 | Washer 10L | 1 | | |
| 8 | 290090-71 | Screw DIN 912-M10x1x55-8.8-A3L | 1 | | |
| 9 | 290755-81 | Bolt DIN 6921-M10x55-10.9-A3L | 12 | | |
| 10 | C49RD2.1601090 | Clutch pressure plate | 1 | | |
| 11 | C49RD2.1601130 | Clutch disc driven | 1 | | |

Ch35S3-E28, Ch35D3-E28,
C135S3-E28, C135D3-E28,
V35S3-E28, V35C3-E28

End of data module

A32R22-1601004-10

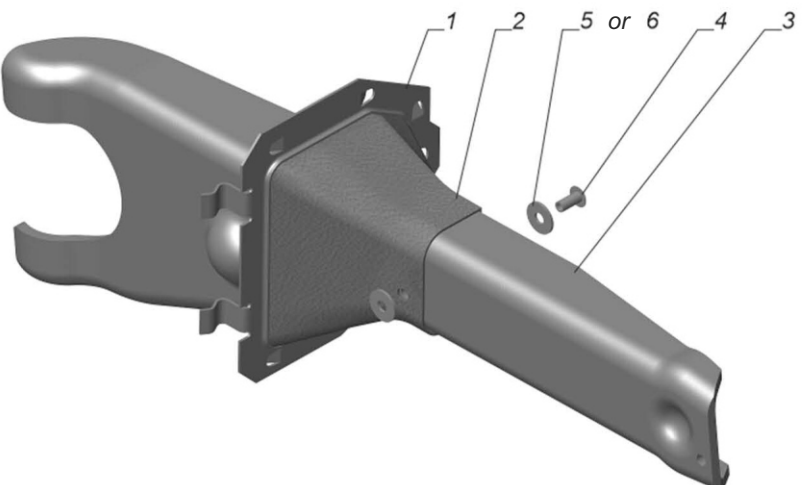

Fig 1 Clutch fork with boot



Table 1 Clutch fork with boot

| Item number | Part Number | Description | Quantity | Applicability | Link |
|-------------|------------------|-------------------------------|----------|---------------|------|
| 1 | 52-04-1601048 | case frame | 1 | | |
| 2 | 52-04-1601049-01 | Clutch cover | 1 | | |
| 3 | 3302-1601203-10 | Clutch release fork | 1 | | |
| 4 | 255067-П29 | Rivet 4x12 OST 37.001.157-75 | 1 | | |
| 5 | 252035-П29 | Washer 4 | 2 | or pos.6 | |
| 6 | 293174-11 | Washer DIN 9021-4,3-140HV-A3L | 2 | or pos.5 | |

End of data module

Ch35S3-E28, Ch35D3-E28,
C135S3-E28, C135D3-E28,
V35S3-E28, V35C3-E28

3302-1601200-10

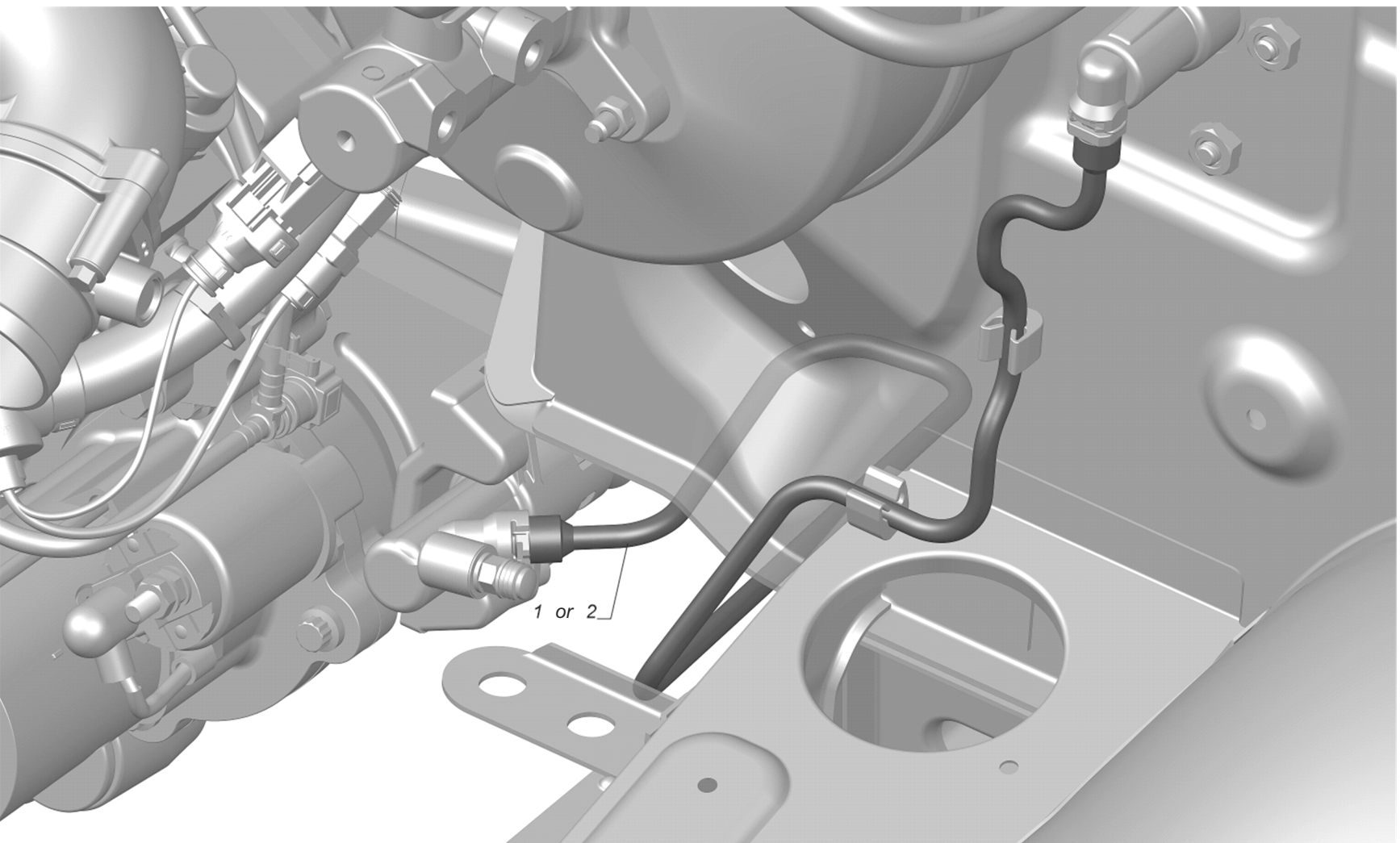
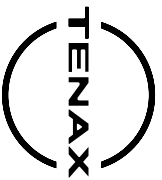

Fig 1 Installation the Clutch Actuator



**CATALOGUE OF PARTS
AND ASSEMBLY UNITS**

Installation the Clutch Actuator

Table 1 Installation the Clutch Actuator

| Item number | Part Number | Description | Quantity | Applicability | Link |
|-------------|-------------------|-------------|----------|---------------|------|
| 1 | A21R22.1602580 | Clutch pipe | 1 | or pos.2 | |
| 2 | A21R22.1602580-01 | Clutch pipe | 1 | or pos.1 | |

Ch35S3-E28, Ch35D3-E28,
C135S3-E28, C135D3-E28,
V35S3-E28, V35C3-E28

End of data module

A21R22-1602001

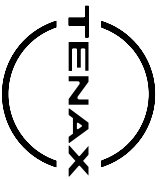

CATALOGUE OF PARTS
AND ASSEMBLY UNITS

Clutch Release Pedal Installation

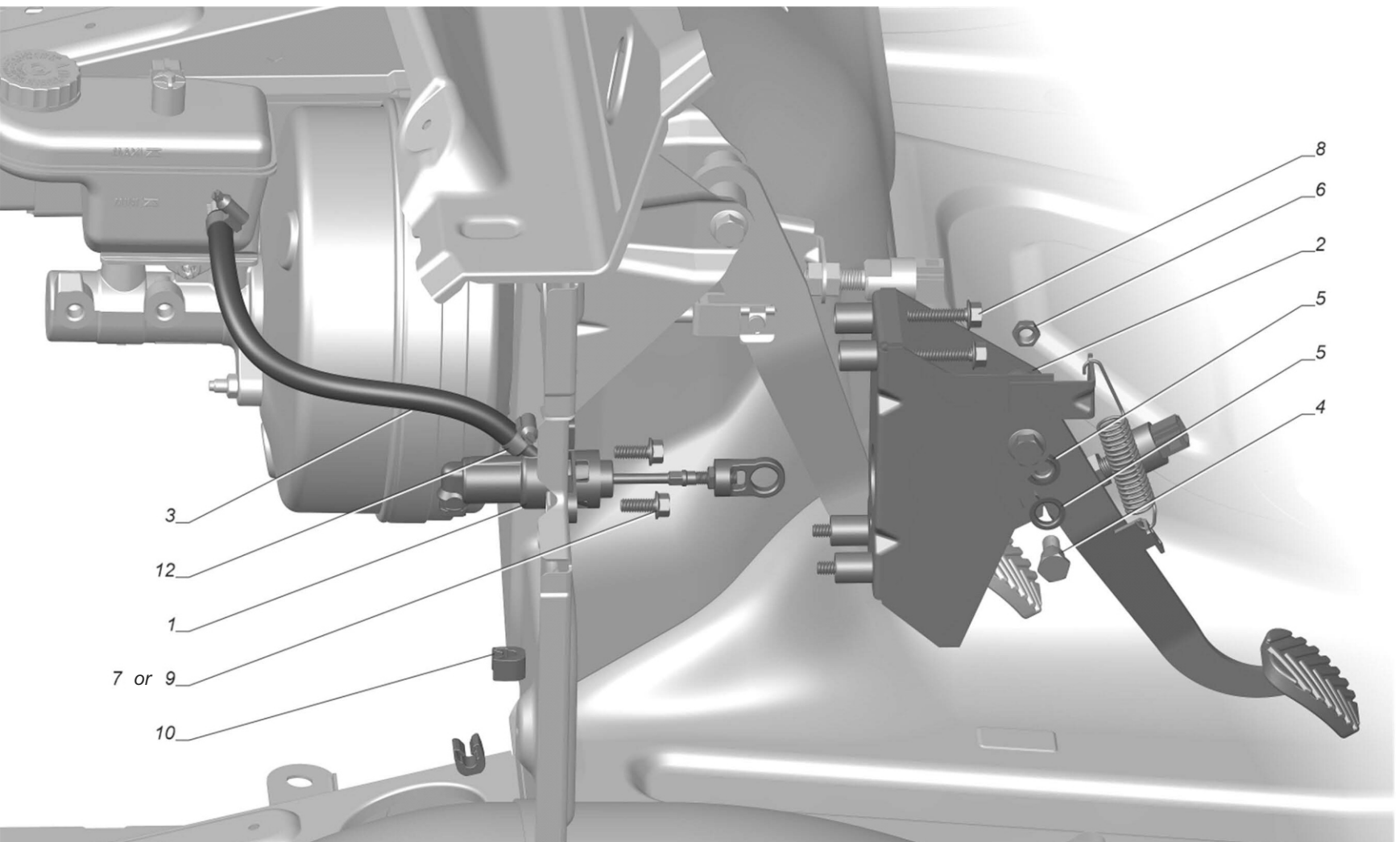

Fig 1 Clutch Release Pedal Installation

Ch35S3-E28, Ch35D3-E28,
C135S3-E28, C135D3-E28,
V35S3-E28, V35C3-E28

A21R23-1602002

2012-03-15 Page 1



Table 1 Clutch Release Pedal Installation

| Item number | Part Number | Description | Quantity | Applicability | Link |
|-------------|-----------------|---|----------|---------------|--|
| 1 | A21R23-1602300 | Main cylinder with eye | 1 | | A21R23-1602300 Main cylinder with eye |
| 2 | A21R23-1602408 | Bracket with clutch release pedal | 1 | | A21R23-1602408 Bracket with clutch release pedal |
| 3 | 3302-1602578-01 | Hose from reservoir to clutch master cylinder | 1 | | |
| 4 | 24-3504038 | Pedal Pusher Axle | 1 | | |
| 5 | 21-3504039 | Pusher axle Sleeveing | 2 | | |
| 6 | 292210-31 | Nut DIN 985-M10x1-6-A3L | 1 | | |
| 7 | 290S023-71 | Bolt DIN EN 1662-M8x20-8.8-A3L | 2 | or pos.9 | |
| 8 | 290S125-71 | Bolt DIN EN 1665-M8x35-8.8-A3L | 4 | | |
| 9 | 45 9376 1119 | Bolt M8x20 | 2 | or pos.7 | |
| 10 | 063571.003 | staple | 2 | | |
| 12 | 45 3114 9901 | Clamp 10-16 | 2 | | |

Ch35S3-E28, Ch35D3-E28,
C135S3-E28, C135D3-E28,
V35S3-E28, V35C3-E28

End of data module

A21R23-1602002

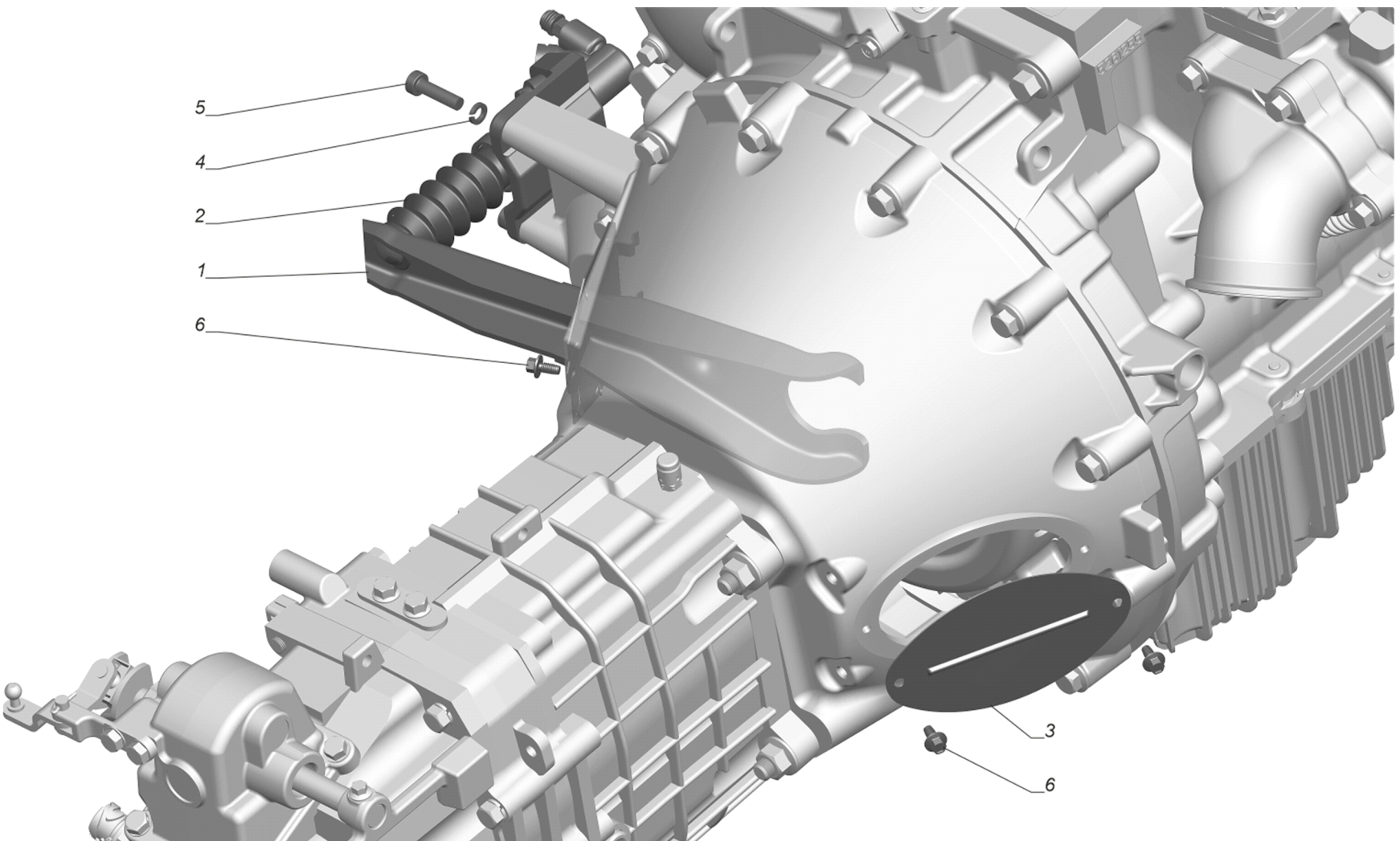
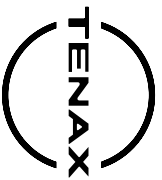

Fig 1 Clutch drive installation



Table 1 Clutch drive installation

| Item number | Part Number | Description | Quantity | Applicability | Link |
|-------------|-----------------|---|----------|---------------|---|
| 1 | 3302-1601200-10 | Clutch fork with boot | 1 | | 3302-1601200-10 Clutch fork with boot |
| 2 | 3302-1602620-10 | Working cylinder with bracket | 1 | | 3302-1602620-10 Working cylinder with bracket |
| 3 | 3302-1601022 | Clutch manhole cover | 1 | | |
| 4 | 252135-П2 | Washer 8T OST 37.001.115-75 | 2 | | |
| 5 | 290028-71 | Screw DIN 912-M8x30-8.8-A3L | 2 | | |
| 6 | E24406 | Bolt with a hexagonal head and a threaded flange Sp M6x12 | 3 | | |

Ch35S3-E28, Ch35D3-E28,

Ci35S3-E28, Ci35D3-E28,

V35S3-E28, V35C3-E28

End of data module

3302-1602004-10

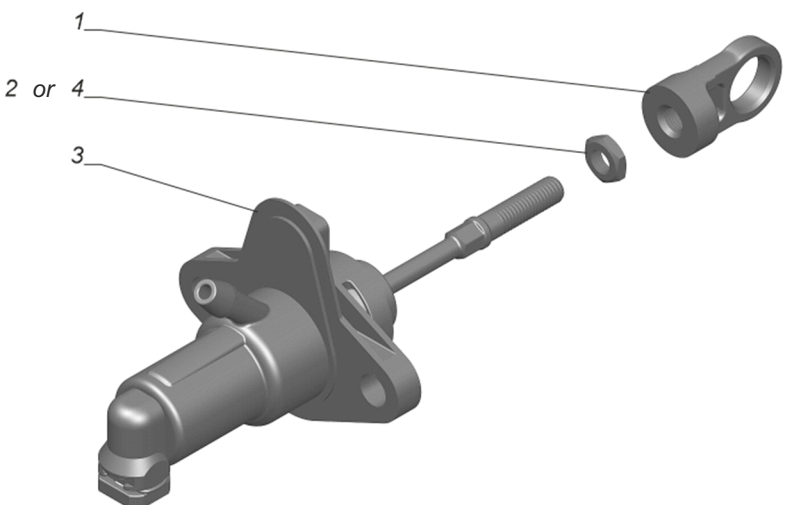

Fig 1 Main cylinder with eye



CATALOGUE OF PARTS
AND ASSEMBLY UNITS

Main cylinder with eye

Table 1 Main cylinder with eye

| Item number | Part Number | Description | Quantity | Applicability | Link |
|-------------|---------------|---|----------|---------------|------|
| 1 | 24-1602066-01 | Eye of a pusher of the vacuum amplifier | 1 | | |
| 2 | 292380-31 | Nut DIN 439-M8-04-A-A3L | 1 | or pos.4 | |
| 3 | 496284000175 | Clutch master cylinder | 1 | | |
| 4 | 250610-П29 | Nut M8 | 1 | or pos.2 | |

Ch35S3-E28, Ch35D3-E28,

Ci35S3-E28, Ci35D3-E28,

V35S3-E28, V35C3-E28

End of data module

A21R23-1602300

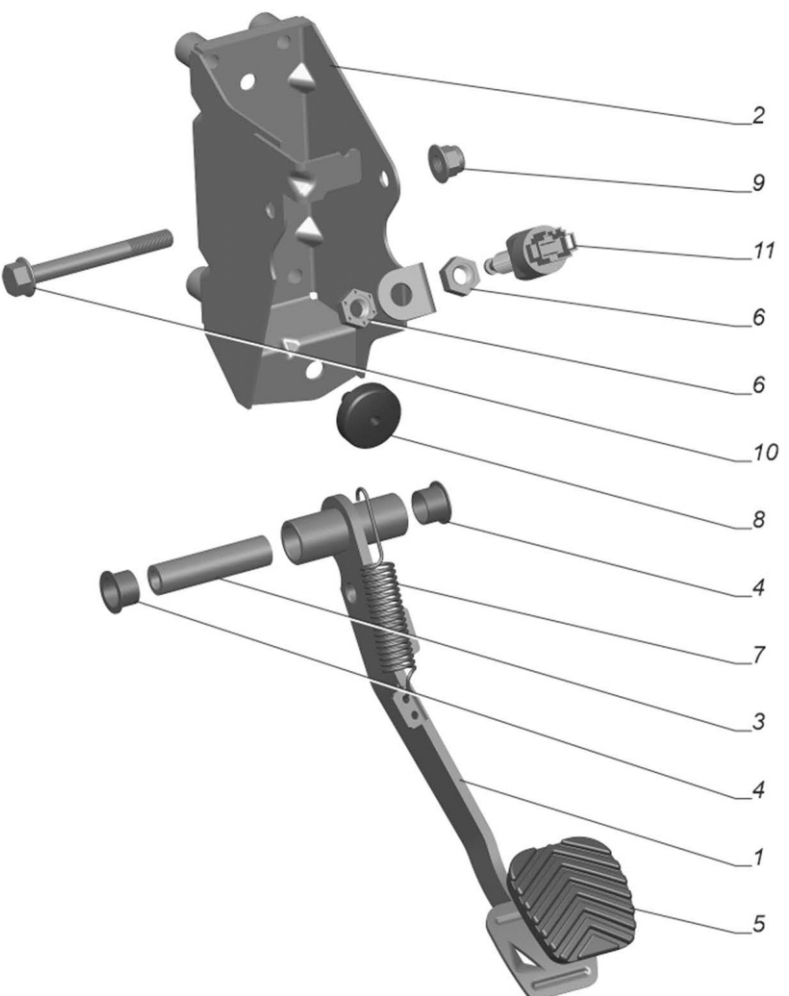

Fig 1 Bracket with clutch release pedal



CATALOGUE OF PARTS
AND ASSEMBLY UNITS

Bracket with clutch release pedal

Table 1 Bracket with clutch release pedal

| Item number | Part Number | Description | Quantity | Applicability | Link |
|-------------|----------------|--|----------|---------------|------|
| 1 | A21R23-1602010 | clutch pedal | 1 | | |
| 2 | A21R23-1602420 | Clutch pedal bracket | 1 | | |
| 3 | A21R23-3504022 | Spacer Sleeveing | 1 | | |
| 4 | A21R23-3504023 | Pedal axle Sleeveing | 2 | | |
| 5 | 3307-3504048 | pedal pad | 1 | | |
| 6 | 3110-3504112 | Nut | 2 | | |
| 7 | M-7523-A | Spring | 1 | | |
| 8 | 3302-8503082 | tailgate buffer | 1 | | |
| 9 | 292623-61 | Nut ISO 7043-M10-10-A3L | 1 | | |
| 10 | 290S146-81 | Bolt DIN EN 1665-M10x90-10.9-A3L | 1 | | |
| 11 | A21R23.3720010 | Clutch pedal position signal switch YSH3.604.072 | 1 | | |

Ch35S3-E28, Ch35D3-E28,

Ci35S3-E28, Ci35D3-E28,

V35S3-E28, V35C3-E28

End of data module

A21R23-1602408

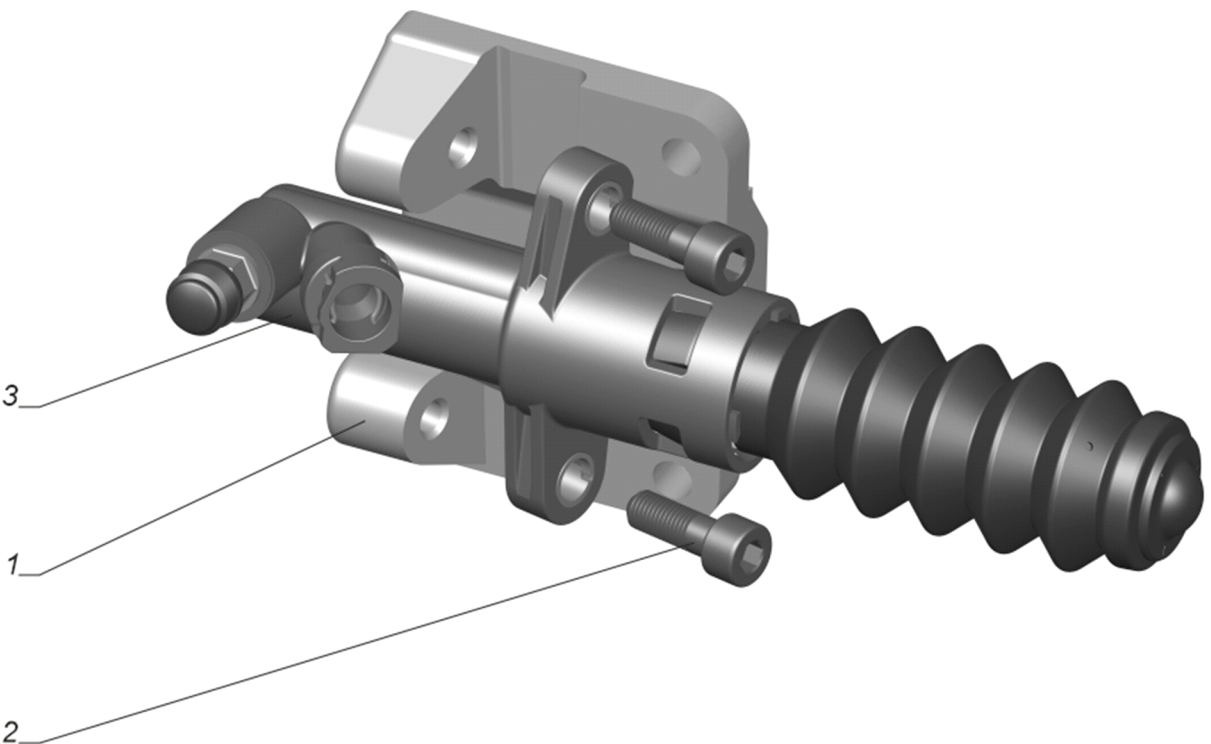
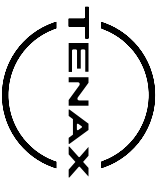

Fig 1 Working cylinder with bracket



**CATALOGUE OF PARTS
AND ASSEMBLY UNITS**

Working cylinder with bracket

Table 1 Working cylinder with bracket

| Item number | Part Number | Description | Quantity | Applicability | Link |
|-------------|-----------------|-------------------------------|----------|---------------|------|
| 1 | 3302-1602622-10 | Clutch slave cylinder bracket | 1 | | |
| 2 | 45 9951 2969 | Screw M8x22 | 2 | | |
| 3 | 486283000131 | Clutch cylinder | 1 | | |

Ch35S3-E28, Ch35D3-E28,

Ci35S3-E28, Ci35D3-E28,

V35S3-E28, V35C3-E28

End of data module

3302-1602620-10

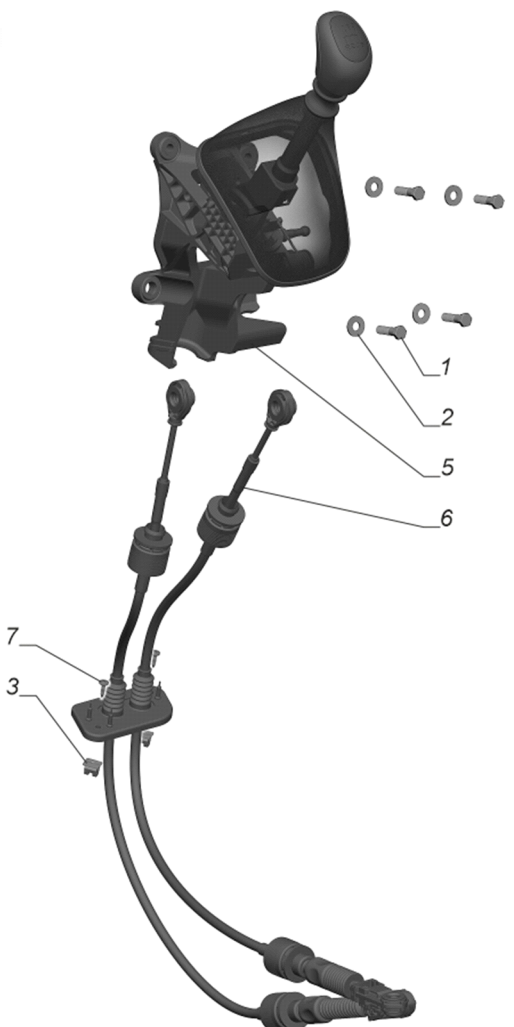

Fig 1 Installation of the master support with cables



Table 1 Installation of the master support with cables

| Item number | Part Number | Description | Quantity | Applicability | Link |
|-------------|----------------|-----------------------------|----------|---------------|------|
| 1 | 290656-П29 | Bolt M8x30 | 4 | | |
| 2 | 1/26467/01 | Flat washer 8x20 tab. 10172 | 4 | | |
| 3 | 3302-5301594 | Nut | 2 | | |
| 5 | A31R22.1703010 | Master prop | 1 | | |
| 6 | A31R22.1703016 | cables | 1 | | |
| 7 | 704.00.490-16 | Screw 4x16 | 2 | | |

End of data module

Ch35S3-E28, Ch35D3-E28,
C135S3-E28, C135D3-E28,
V35S3-E28, V35C3-E28

A31R22-1700002

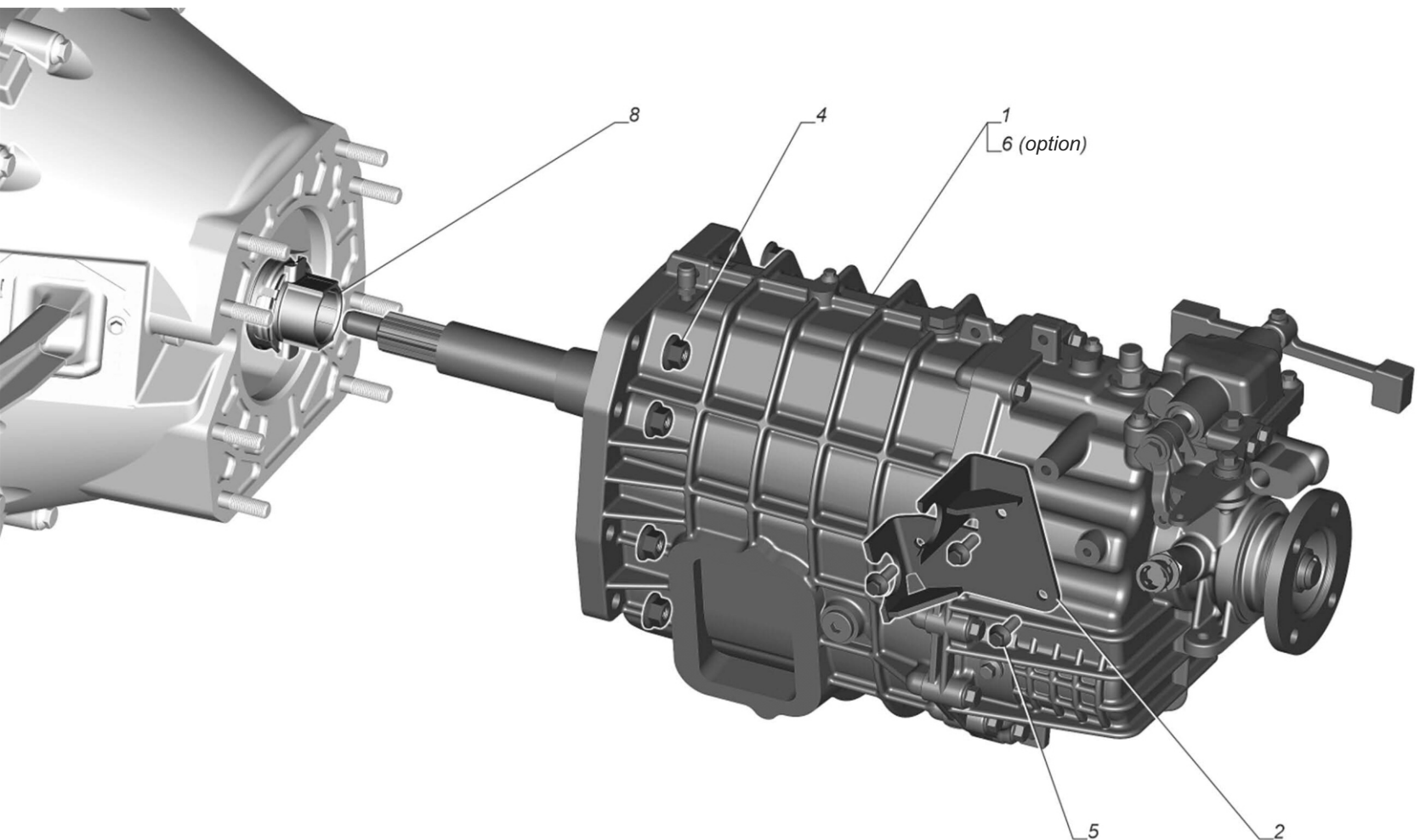

Fig 1 Installation the gearbox on the engine



Table 1 Installation the gearbox on the engine

| Item number | Part Number | Description | Quantity | Applicability | Link |
|-------------|-------------------|--------------------------------|----------|---------------|--|
| 1 | A31R22-1700010-10 | Transmission | 1 | | A31R22-1700010-10 Transmission |
| 2 | A31R22-1702157 | cable bracket | 1 | | |
| 4 | 292064-2513 | Nut ISO M12x1.25 | 8 | | |
| 5 | 290S024-71 | Bolt DIN EN 1662-M8x25-8.8-A3L | 3 | | |
| 6 | A31R22-1700010-11 | Transmission | 1 | | A31R22-1700010-11 Transmission |
| 8 | 053151231031 | Clutch release | 1 | | |

End of data module

Ch35S3-E28, Ch35D3-E28,
C135S3-E28, C135D3-E28,
V35S3-E28, V35C3-E28

A31R22-1700007-10



CATALOGUE OF PARTS
AND ASSEMBLY UNITS

Transmission

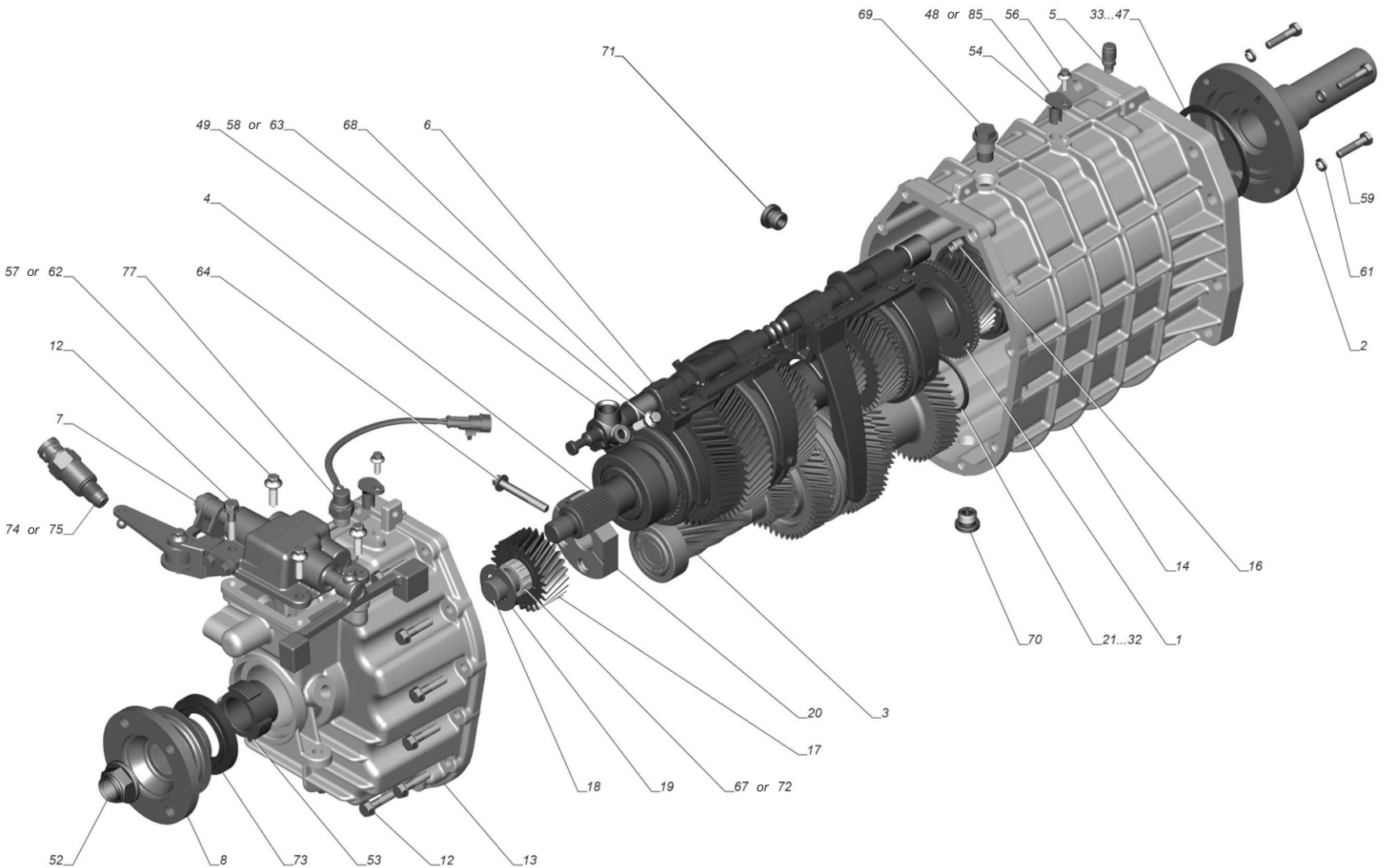
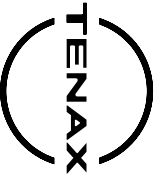

Fig 1 Transmission

Ch35S3-E28, Ch35D3-E28,
Ct35S3-E28, Ct35D3-E28,
V35S3-E28, V35C3-E28
and 8AA: No

A31R22-1700010-10

2021-07-16 Page 1



CATALOGUE OF PARTS
AND ASSEMBLY UNITS

Transmission

Table 1 Transmission

| Item number | Part Number | Description | Quantity | Applicability | Link |
|-------------|-------------------|--|----------|---------------|--|
| 1 | A31R22-1701025-40 | Primary shaft | 1 | | A31R22-1701025-40 Primary shaft |
| 2 | A31R22-1701039-10 | Main shaft bearing cap | 1 | | A31R22-1701039-10 Main shaft bearing cap |
| 3 | A31R22-1701046 | Intermediate shaft | 1 | | A31R22-1701046 Intermediate shaft |
| 4 | A31R22-1701100-10 | Secondary shaft | 1 | | A31R22-1701100-10 Secondary shaft |
| 5 | A21R22-1701176 | Breather | 1 | | |
| 6 | A31R22-1702010 | gear shift mechanism | 1 | | A31R22-1702010 gear shift mechanism |
| 7 | A31R22-1702208 | control gear cap | 1 | | |
| 8 | A31R22-1701238-10 | Flange with reflector | 1 | | |
| 12 | 560.1005167 | Bolt flange (2178579/2) | 14 | | |
| 13 | A31R22-1701010-20 | Rear gearbox housing | 1 | | |
| 14 | A31R22-1701014 | Front gearbox housing | 1 | | |
| 16 | 3105-1701029 | Centering pin | 2 | | |
| 17 | A31R22-1701082 | Reverse intermediate gear | 1 | | |
| 18 | A31R22-1701090 | Reverse intermediate gear axle | 1 | | |
| 19 | A31R22-1701091 | Washer persistent gear wheels of a backing | 1 | | |
| 20 | A31R22-1701096 | axle sleeve | 1 | | |
| 21 | 3302-1701315 | Adjusting ring | 1 | selection | |

Ch35S3-E28, Ch35D3-E28,
Ct35S3-E28, Ct35D3-E28,
V35S3-E28, V35C3-E28
and 8AA: No

A31R22-1700010-10



Table 1 Transmission (Continued)

| Item number | Part Number | Description | Quantity | Applicability | Link |
|-------------|----------------|----------------|----------|---------------|------|
| 22 | 3302-1701316 | Adjusting ring | 1 | selection | |
| 23 | 3302-1701317 | Adjusting ring | 1 | selection | |
| 24 | 3302-1701318 | Adjusting ring | 1 | selection | |
| 25 | 3302-1701319 | Adjusting ring | 1 | selection | |
| 26 | 3302-1701320 | Adjusting ring | 1 | selection | |
| 27 | 3302-1701321 | Adjusting ring | 1 | selection | |
| 28 | 3302-1701322 | Adjusting ring | 1 | selection | |
| 29 | 3302-1701323 | Adjusting ring | 1 | selection | |
| 30 | 3302-1701324 | Adjusting ring | 1 | selection | |
| 31 | 3302-1701325 | Adjusting ring | 1 | selection | |
| 32 | 3302-1701326 | Adjusting ring | 1 | selection | |
| 33 | A31R22-1701315 | Adjusting ring | 1 | selection | |
| 34 | A31R22-1701316 | Adjusting ring | 1 | selection | |
| 35 | A31R22-1701317 | Adjusting ring | 1 | selection | |
| 36 | A31R22-1701318 | Adjusting ring | 1 | selection | |
| 37 | A31R22-1701319 | Adjusting ring | 1 | selection | |
| 38 | A31R22-1701320 | Adjusting ring | 1 | selection | |
| 39 | A31R22-1701321 | Adjusting ring | 1 | selection | |
| 40 | A31R22-1701322 | Adjusting ring | 1 | selection | |
| 41 | A31R22-1701323 | Adjusting ring | 1 | selection | |
| 42 | A31R22-1701324 | Adjusting ring | 1 | selection | |
| 43 | A31R22-1701325 | Adjusting ring | 1 | selection | |

Ch35S3-E28, Ch35D3-E28,
Ct35S3-E28, Ct35D3-E28,
V35S3-E28, V35C3-E28
and 8AA: No

A31R22-1700010-10



Table 1 Transmission (Continued)

| Item number | Part Number | Description | Quantity | Applicability | Link |
|-------------|----------------|---|----------|---------------|------|
| 44 | A31R22-1701326 | Adjusting ring | 1 | selection | |
| 45 | A31R22-1701327 | Adjusting ring | 1 | selection | |
| 46 | A31R22-1701328 | Adjusting ring | 1 | selection | |
| 47 | A31R22-1701329 | Adjusting ring | 1 | selection | |
| 48 | A31R22-1702075 | Stopper | 2 | or pos.85 | |
| 49 | A31R22-1702093 | Shift rod head | 1 | | |
| 52 | C41R92-2402042 | drive gear nut | 1 | | |
| 53 | A31R22-3802033 | Speed Sensor Rotor | 1 | | |
| 54 | 14-3802036 | Ring sealing | 2 | | |
| 56 | 290K001-71 | Bolt ISO M6x16 | 2 | | |
| 57 | 290K007-71 | Bolt ISO M8x25 | 3 | or pos.62 | |
| 58 | 290K008-71 | Bolt ISO M8x30 | 1 | or pos.63 | |
| 59 | 200263-П29 | Bolt M8x35 | 4 | | |
| 61 | 252135-П2 | Washer 8T OST 37.001.115-75 | 4 | | |
| 62 | 290S024-71 | Bolt DIN EN 1662-M8x25-8.8-A3L | 3 | or pos.57 | |
| 63 | 290S025-71 | Bolt DIN EN 1662-M8x30-8.8-A3L | 1 | or pos.58 | |
| 64 | 290S031-71 | Bolt DIN M8x60 | 1 | | |
| 67 | 3K25X35X30E | Needle roller bearing without rings 3K25x35x30E | 1 | or pos.72 | |
| 68 | F-213256.1 | Linear ball bearing F-213256.1 | 2 | | |
| 69 | F-222707 | lock latch F-222707 | 1 | | |

Ch35S3-E28, Ch35D3-E28,
C135S3-E28, C135D3-E28,
V35S3-E28, V35C3-E28
and 8AA: No

A31R22-1700010-10



Table 1 Transmission (Continued)

| Item number | Part Number | Description | Quantity | Applicability | Link |
|-------------|-------------------|--|----------|---------------|------|
| 70 | H01799-01 | magnetic plug M18x1,5 | 1 | | |
| 71 | H01243-01 | Plug M18x1.5 | 1 | | |
| 72 | K25X35X30 | Radial roller bearing without rings 25x35x30 | 1 | or pos.67 | |
| 73 | C41R11.1701210 | seal BDAT2SLLKFSF 55-82-9/16 | 1 | | |
| 74 | A63R42.3843010 | Pulse sensor PD8093-7 | 1 | or pos.75 | |
| 75 | A63R42.3843010-01 | Speed sensor | 1 | or pos.74 | |
| 76 | 406.3847050-06 | Phase sensor | 1 | | |
| 77 | 1352.3768-08 | Reversing light switch | 1 | | |
| 85 | A31R22-1702075-01 | Stopper | 2 | or pos.48 | |

End of data module

Ch35S3-E28, Ch35D3-E28,
Ct35S3-E28, Ct35D3-E28,
V35S3-E28, V35C3-E28
and 8AA: No

A31R22-1700010-10

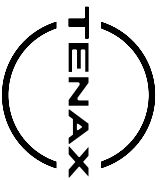

CATALOGUE OF PARTS
AND ASSEMBLY UNITS

Transmission

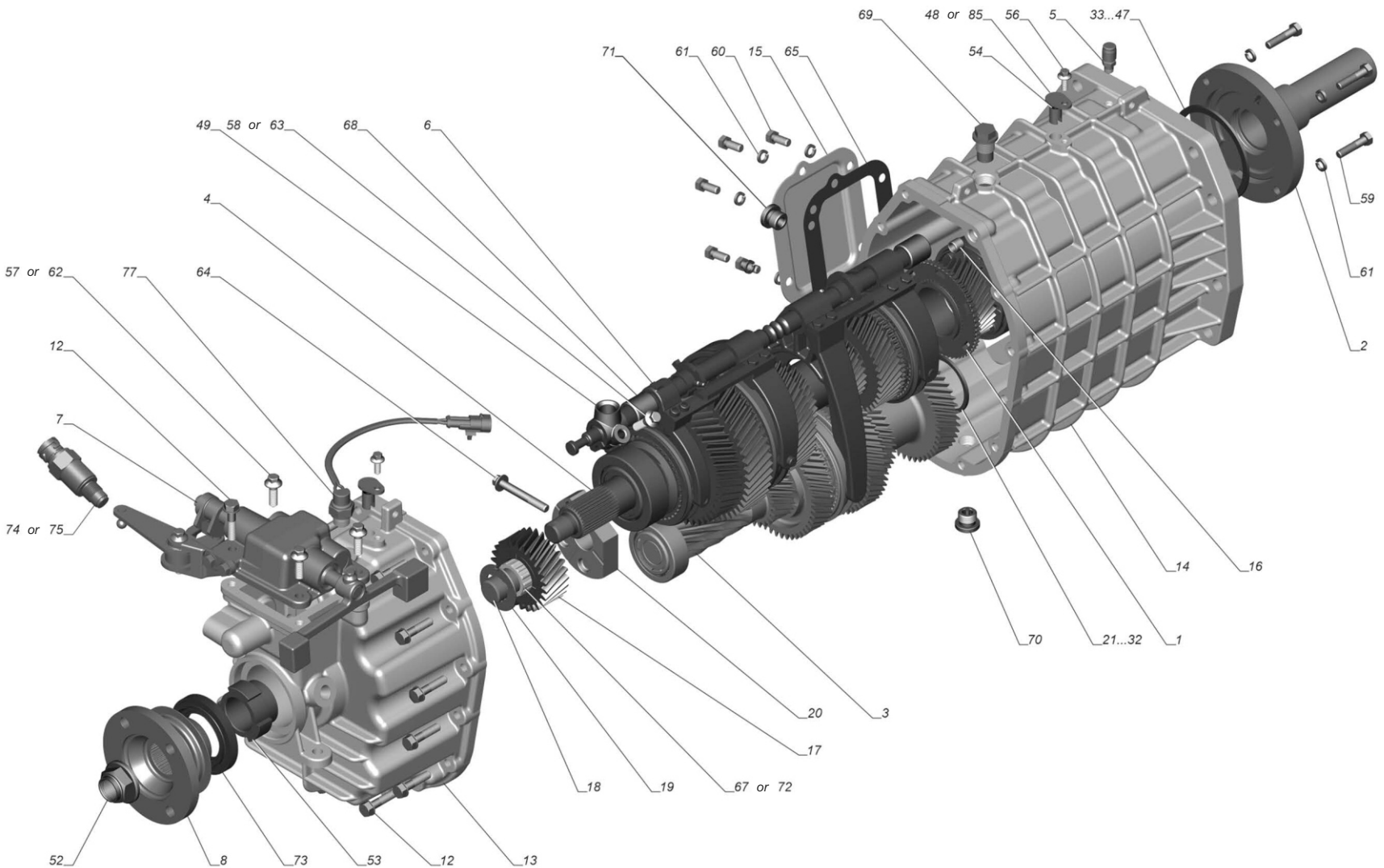
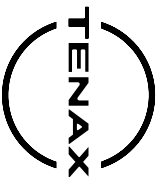

Fig 1 Transmission

Ch35S3-E28, Ch35D3-E28,
C135S3-E28, C135D3-E28,
V35S3-E28, V35C3-E28
and 8AA: Yes

A31R22-1700010-11

2021-07-16 Page 1



CATALOGUE OF PARTS
AND ASSEMBLY UNITS

Transmission

Table 1 Transmission

| Item number | Part Number | Description | Quantity | Applicability | Link |
|-------------|-------------------|--|----------|---------------|--|
| 1 | A31R22-1701025-40 | Primary shaft | 1 | | A31R22-1701025-40 Primary shaft |
| 2 | A31R22-1701039-10 | Main shaft bearing cap | 1 | | A31R22-1701039-10 Main shaft bearing cap |
| 3 | A31R22-1701046 | Intermediate shaft | 1 | | A31R22-1701046 Intermediate shaft |
| 4 | A31R22-1701100-10 | Secondary shaft | 1 | | A31R22-1701100-10 Secondary shaft |
| 5 | A21R22-1701176 | Breather | 1 | | |
| 6 | A31R22-1702010 | gear shift mechanism | 1 | | A31R22-1702010 gear shift mechanism |
| 7 | A31R22-1702208 | control gear cap | 1 | | |
| 8 | A31R22-1701238-10 | Flange with reflector | 1 | | |
| 12 | 560.1005167 | Bolt flange (2178579/2) | 14 | | |
| 13 | A31R22-1701010-20 | Rear gearbox housing | 1 | | |
| 14 | A31R22-1701014-01 | Front gearbox housing | 1 | | |
| 15 | 3302-1701020 | manhole cover | 1 | | |
| 16 | 3105-1701029 | Centering pin | 2 | | |
| 17 | A31R22-1701082 | Reverse intermediate gear | 1 | | |
| 18 | A31R22-1701090 | Reverse intermediate gear axle | 1 | | |
| 19 | A31R22-1701091 | Washer persistent gear wheels of a backing | 1 | | |

Ch35S3-E28, Ch35D3-E28,
Ct35S3-E28, Ct35D3-E28,
V35S3-E28, V35C3-E28
and 8AA: Yes

A31R22-1700010-11



Table 1 Transmission (Continued)

| Item number | Part Number | Description | Quantity | Applicability | Link |
|-------------|----------------|----------------|----------|---------------|------|
| 20 | A31R22-1701096 | axle sleeve | 1 | | |
| 21 | 3302-1701315 | Adjusting ring | 1 | selection | |
| 22 | 3302-1701316 | Adjusting ring | 1 | selection | |
| 23 | 3302-1701317 | Adjusting ring | 1 | selection | |
| 24 | 3302-1701318 | Adjusting ring | 1 | selection | |
| 25 | 3302-1701319 | Adjusting ring | 1 | selection | |
| 26 | 3302-1701320 | Adjusting ring | 1 | selection | |
| 27 | 3302-1701321 | Adjusting ring | 1 | selection | |
| 28 | 3302-1701322 | Adjusting ring | 1 | selection | |
| 29 | 3302-1701323 | Adjusting ring | 1 | selection | |
| 30 | 3302-1701324 | Adjusting ring | 1 | selection | |
| 31 | 3302-1701325 | Adjusting ring | 1 | selection | |
| 32 | 3302-1701326 | Adjusting ring | 1 | selection | |
| 33 | A31R22-1701315 | Adjusting ring | 1 | selection | |
| 34 | A31R22-1701316 | Adjusting ring | 1 | selection | |
| 35 | A31R22-1701317 | Adjusting ring | 1 | selection | |
| 36 | A31R22-1701318 | Adjusting ring | 1 | selection | |
| 37 | A31R22-1701319 | Adjusting ring | 1 | selection | |
| 38 | A31R22-1701320 | Adjusting ring | 1 | selection | |
| 39 | A31R22-1701321 | Adjusting ring | 1 | selection | |
| 40 | A31R22-1701322 | Adjusting ring | 1 | selection | |
| 41 | A31R22-1701323 | Adjusting ring | 1 | selection | |

Ch35S3-E28, Ch35D3-E28,
Ct35S3-E28, Ct35D3-E28,
V35S3-E28, V35C3-E28
and 8AA: Yes

A31R22-1700010-11

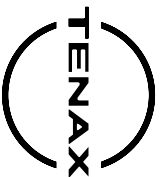

Table 1 Transmission (Continued)

| Item number | Part Number | Description | Quantity | Applicability | Link |
|-------------|----------------|--------------------------------|----------|---------------|------|
| 42 | A31R22-1701324 | Adjusting ring | 1 | selection | |
| 43 | A31R22-1701325 | Adjusting ring | 1 | selection | |
| 44 | A31R22-1701326 | Adjusting ring | 1 | selection | |
| 45 | A31R22-1701327 | Adjusting ring | 1 | selection | |
| 46 | A31R22-1701328 | Adjusting ring | 1 | selection | |
| 47 | A31R22-1701329 | Adjusting ring | 1 | selection | |
| 48 | A31R22-1702075 | Stopper | 2 | or pos.85 | |
| 49 | A31R22-1702093 | Shift rod head | 1 | | |
| 52 | C41R92-2402042 | drive gear nut | 1 | | |
| 53 | A31R22-3802033 | Speed Sensor Rotor | 1 | | |
| 54 | 14-3802036 | Ring sealing | 2 | | |
| 56 | 290K001-71 | Bolt ISO M6x16 | 2 | | |
| 57 | 290K007-71 | Bolt ISO M8x25 | 3 | or pos.62 | |
| 58 | 290K008-71 | Bolt ISO M8x30 | 1 | or pos.63 | |
| 59 | 200263-П29 | Bolt M8x35 | 4 | | |
| 60 | 201456-П29 | Bolt M8x20 | 6 | | |
| 61 | 252135-П2 | Washer 8T OST 37.001.115-75 | 10 | | |
| 62 | 290S024-71 | Bolt DIN EN 1662-M8x25-8.8-A3L | 3 | or pos.57 | |
| 63 | 290S025-71 | Bolt DIN EN 1662-M8x30-8.8-A3L | 1 | or pos.58 | |
| 64 | 290S031-71 | Bolt DIN M8x60 | 1 | | |

Ch35S3-E28, Ch35D3-E28,
Ct35S3-E28, Ct35D3-E28,
V35S3-E28, V35C3-E28
and 8AA: Yes

A31R22-1700010-11

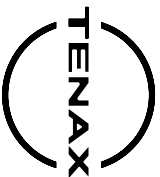

Table 1 Transmission (Continued)

| Item number | Part Number | Description | Quantity | Applicability | Link |
|-------------|-------------------|---|----------|---------------|------|
| 65 | 3302-1701018 | cover gasket | 1 | | |
| 67 | 3K25X35X30E | Needle roller bearing without rings 3K25x35x30E | 1 | or pos.72 | |
| 68 | F-213256.1 | Linear ball bearing F-213256.1 | 2 | | |
| 69 | F-222707 | lock latch F-222707 | 1 | | |
| 70 | H01799-01 | magnetic plug M18x1,5 | 1 | | |
| 71 | H01243-01 | Plug M18x1.5 | 1 | | |
| 72 | K25X35X30 | Radial roller bearing without rings 25x35x30 | 1 | or pos.67 | |
| 73 | C41R11.1701210 | seal BDAT2SLLKFSF 55-82-9/16 | 1 | | |
| 74 | A63R42.3843010 | Pulse sensor PD8093-7 | 1 | or pos.75 | |
| 75 | A63R42.3843010-01 | Speed sensor | 1 | or pos.74 | |
| 76 | 406.3847050-06 | Phase sensor | 1 | | |
| 77 | 1352.3768-08 | Reversing light switch | 1 | | |
| 85 | A31R22-1702075-01 | Stopper | 2 | or pos.48 | |

Ch35S3-E28, Ch35D3-E28,
Ct35S3-E28, Ct35D3-E28,
V35S3-E28, V35C3-E28
and 8AA: Yes

End of data module

A31R22-1700010-11

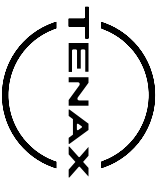

CATALOGUE OF PARTS
AND ASSEMBLY UNITS

Primary shaft

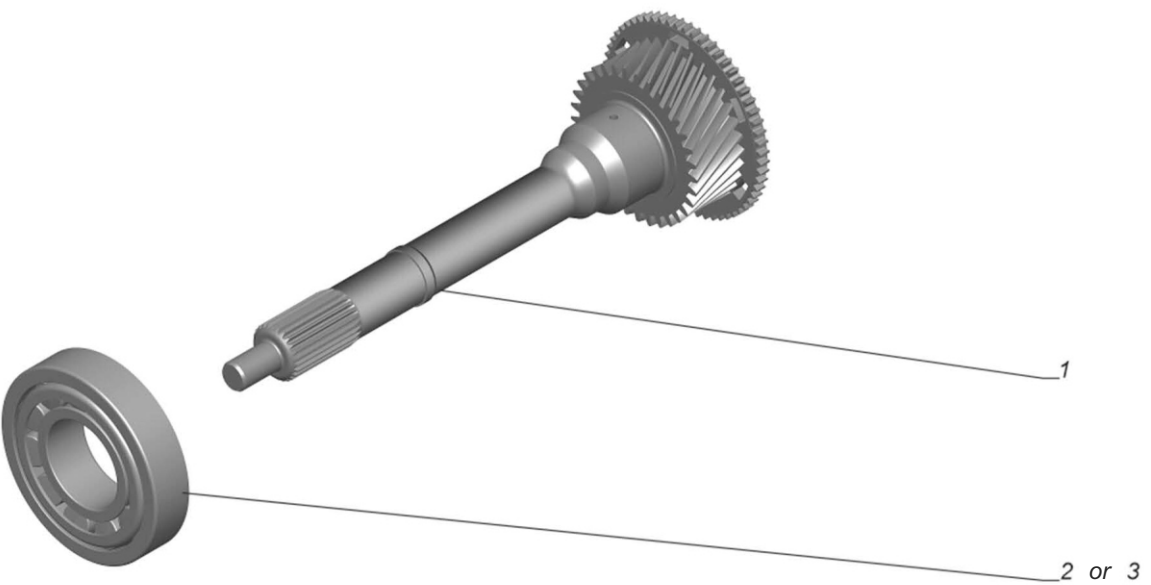

Fig 1 Primary shaft

Ch35S3-E28, Ch35D3-E28,
Ct35S3-E28, Ct35D3-E28,
V35S3-E28, V35C3-E28

A31R22-1701025-40



CATALOGUE OF PARTS
AND ASSEMBLY UNITS

Primary shaft

Table 1 Primary shaft

| Item number | Part Number | Description | Quantity | Applicability | Link |
|-------------|-------------------|------------------------|----------|---------------|------|
| 1 | A31R22-1701022-40 | Primary shaft | 1 | | |
| 2 | 30309A | Tapered roller bearing | 1 | or pos.3 | |
| 3 | 30309 | Tapered roller bearing | 1 | or pos.2 | |

Ch35S3-E28, Ch35D3-E28,
C135S3-E28, C135D3-E28,
V35S3-E28, V35C3-E28

End of data module

A31R22-1701025-40

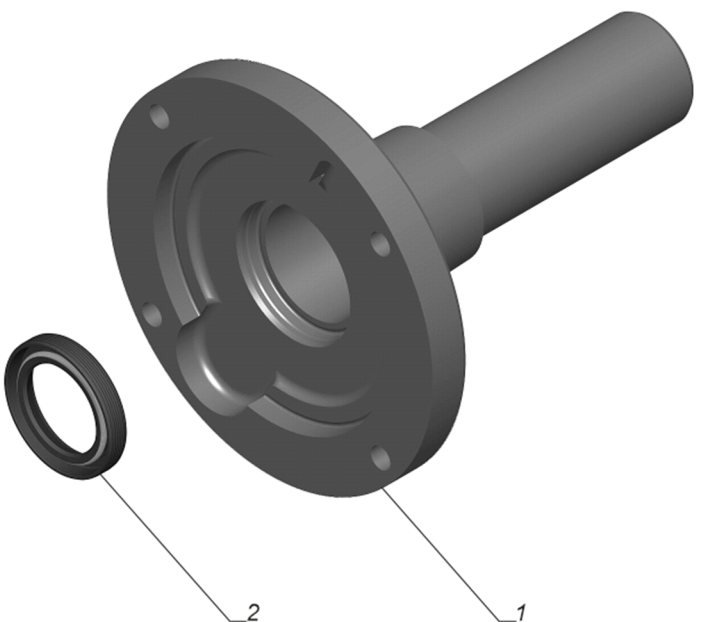

Fig 1 Main shaft bearing cap



**CATALOGUE OF PARTS
AND ASSEMBLY UNITS**

Main shaft bearing cap

Table 1 Main shaft bearing cap

| Item number | Part Number | Description | Quantity | Applicability | Link |
|-------------|-------------------|------------------------|----------|---------------|------|
| 1 | A31R22-1701040-10 | Main shaft bearing cap | 1 | | |
| 2 | 0026_056V01-1 | Seal GDPPV 35-48-7 ACM | 1 | | |

Ch35S3-E28, Ch35D3-E28,
C135S3-E28, C135D3-E28,
V35S3-E28, V35C3-E28

End of data module

A31R22-1701039-10

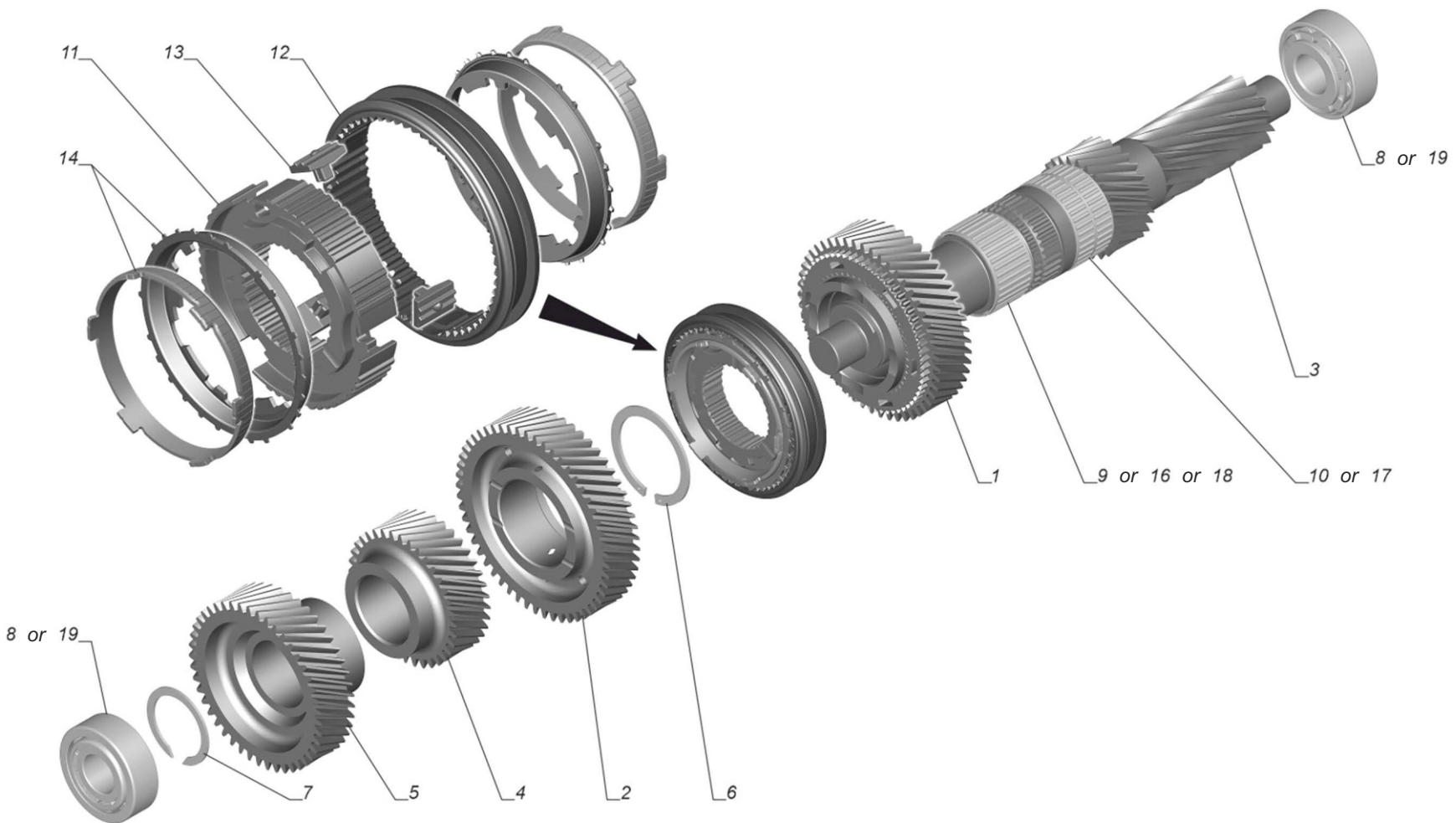
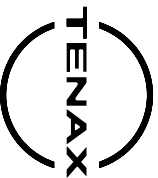

Fig 1 Intermediate shaft



CATALOGUE OF PARTS
AND ASSEMBLY UNITS

Intermediate shaft

Table 1 Intermediate shaft

| Item number | Part Number | Description | Quantity | Applicability | Link |
|-------------|----------------|--|----------|---------------------|------|
| 1 | A31R22-1701057 | Gear wheel 5 gears of an intermediate shaft | 1 | | |
| 2 | A31R22-1701058 | Gear wheel 6 gears of an intermediate shaft | 1 | | |
| 3 | A31R22-1701050 | Intermediate shaft | 1 | | |
| 4 | A31R22-1701051 | Pinion 3 intermediate shaft gear | 1 | | |
| 5 | A31R22-1701056 | Countershaft drive gear | 1 | | |
| 6 | 297002-60 | Ring B54 | 1 | | |
| 7 | 45 9836 0032 | Ring A42 68A | 1 | | |
| 8 | 32305A | Tapered roller bearing 32305A | 2 | or pos.19 | |
| 9 | K50X55X30B | Needle roller bearing without rings K50X55X30B | 1 | or pos.16 or pos.18 | |
| 10 | F-569659 | Needle roller bearing with split cage without rings F-569659 | 1 | or pos.17 | |
| 11 | A31R22.1701131 | Synchronizer hub 5 and 6 gears | 1 | | |
| 12 | A31R22.1701137 | Clutch synchronizer 5 and 6 gears | 1 | | |
| 13 | C41R11.1701171 | Synchronizer cracker | 3 | | |
| 14 | A31R22.1701178 | Synchronizer rings for 5th and 6th gears | 2 | | |
| 16 | 3K25X35X30E | Needle roller bearing without rings 3K50X55X30E | 1 | or pos.9 or pos.18 | |
| 17 | 3KK52X57X30E1 | Double row radial needle roller bearing without rings | 1 | or pos.10 | |

Ch35S3-E28, Ch35D3-E28,
Ct35S3-E28, Ct35D3-E28,
V35S3-E28, V35C3-E28

A31R22-1701046



Table 1 Intermediate shaft (Continued)

| Item number | Part Number | Description | Quantity | Applicability | Link |
|-------------|--------------|--|----------|--------------------|------|
| 18 | K50X55X30TN1 | Needle roller bearing without rings K50X55X30TN1 | 1 | or pos.9 or pos.16 | |
| 19 | 6Y-7605AШ2 | Tapered roller bearing 6U-7605ASH2 GOST 27365-87 | 2 | or pos.8 | |

Ch35S3-E28, Ch35D3-E28,

Ci35S3-E28, Ci35D3-E28,

V35S3-E28, V35C3-E28

End of data module

A31R22-1701046

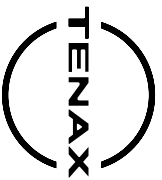

CATALOGUE OF PARTS
AND ASSEMBLY UNITS

Secondary shaft

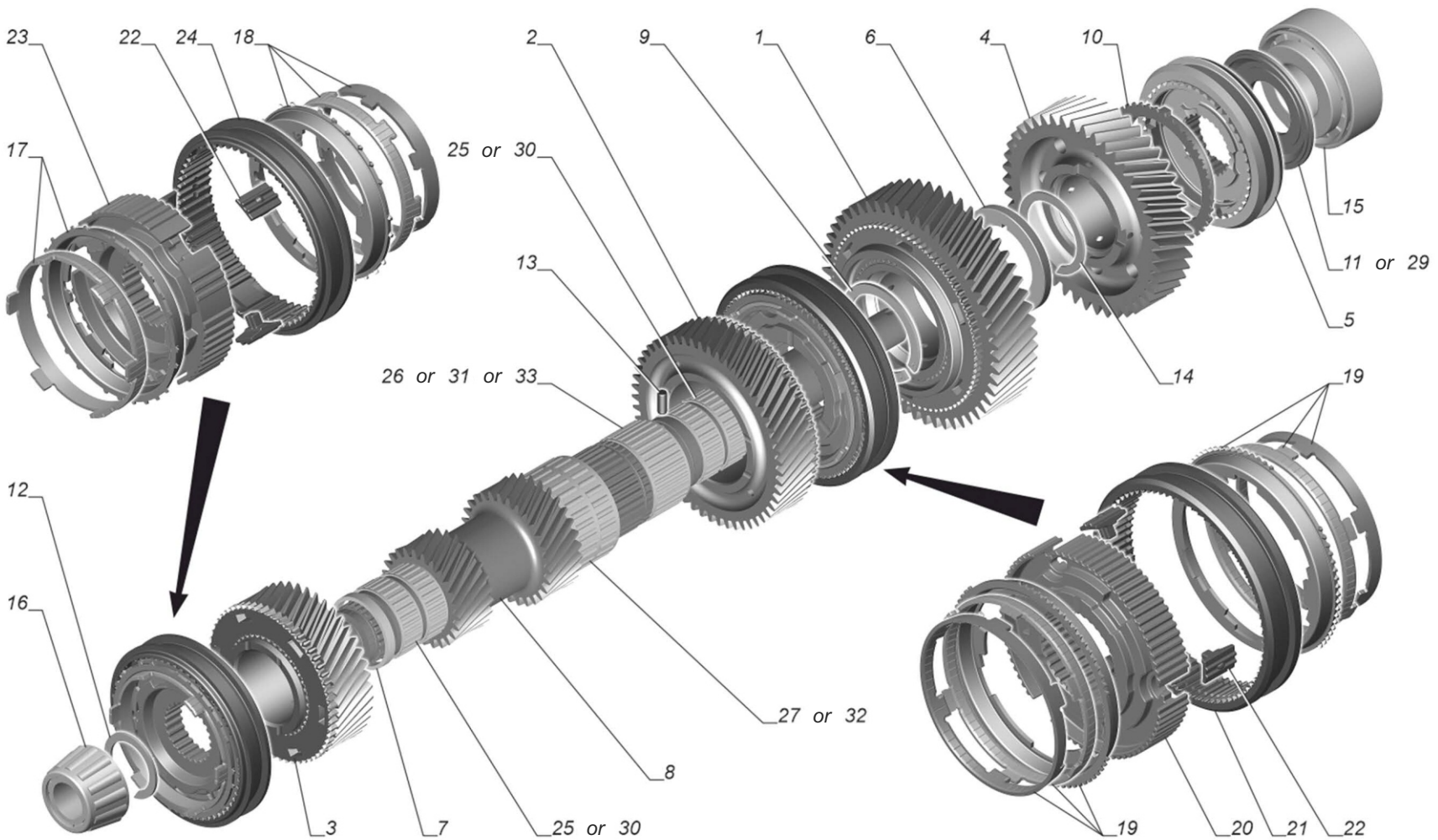

Fig 1 Secondary shaft

Ch35S3-E28, Ch35D3-E28,
Ct35S3-E28, Ct35D3-E28,
V35S3-E28, V35C3-E28

A31R22-1701100-10

2021-07-16 Page 1



Table 1 Secondary shaft

| Item number | Part Number | Description | Quantity | Applicability | Link |
|-------------|-------------------|--|----------|---------------|---|
| 1 | A31R22-1701106 | Gear wheel of 1 transfer of a secondary shaft | 1 | | |
| 2 | A31R22-1701122 | Gear wheel 2 gears of a secondary shaft | 1 | | |
| 3 | A31R22-1701128 | Gear wheel 3 gears of a secondary shaft | 1 | | |
| 4 | A31R22-1701140 | Secondary shaft reverse gear | 1 | | |
| 5 | 3302-1701168 | Synchronizer 1 and 2 gears | 1 | | 3302-1701168 Synchronizer 1 and 2 gears |
| 6 | A31R22-1701104 | thrust washer | 1 | | |
| 7 | A31R22-1701103 | spacer ring | 1 | | |
| 8 | A31R22-1701105 | Secondary shaft | 1 | | |
| 9 | 297002-60 | Ring B54 | 1 | | |
| 10 | 31029-1701179 | Synchronizer blocking ring | 1 | | |
| 11 | A31R22-1701146 | thrust washer | 1 | or pos.29 | |
| 12 | 45 9836 0027 | Ring B35 | 1 | | |
| 13 | 258611-П18 | Pin 4x10 | 1 | | |
| 14 | 45 9836 0833 | Ring B45 | 1 | | |
| 15 | BT1-0657 | Tapered roller bearing BT1-0657 (6-27607AШ2) | 1 | | |
| 16 | F15411 | Tapered roller bearing without outer ring F15411 | 1 | | |
| 17 | C41R11.1701178-20 | Synchronizer rings 5th gear | 1 | | |
| 18 | C41R11.1701178- | Rings locking synchronizer 4 | 1 | | |

Ch35S3-E28, Ch35D3-E28,
Ct35S3-E28, Ct35D3-E28,
V35S3-E28, V35C3-E28

A31R22-1701100-10



CATALOGUE OF PARTS
AND ASSEMBLY UNITS

Secondary shaft

Table 1 Secondary shaft (Continued)

| Item number | Part Number | Description | Quantity | Applicability | Link |
|-------------|-------------------|--|----------|---------------------|------|
| | 10 | gears | | | |
| 19 | C41R11.1701178 | Rings blocking the synchronizer of 2 and 3 gears | 2 | | |
| 20 | A31R22.1701177 | Synchronizer hub 1st and 2nd gear | 1 | | |
| 21 | A31R22.1701175 | Clutch synchronizer 1 and 2 gears | 1 | | |
| 22 | C41R11.1701171 | Synchronizer cracker | 6 | | |
| 23 | A31R22.1701119 | Synchronizer hub 3rd and 4th gear | 1 | | |
| 24 | C41R11.1701137-10 | Synchronizer clutch 4 and 5 gears | 1 | | |
| 25 | K42X47X17B | Needle roller bearing without rings K42X47X17B | 4 | or pos.30 | |
| 26 | K50X55X30B | Needle roller bearing without rings K50X55X30B | 1 | or pos.31 or pos.33 | |
| 27 | K58X65X36ZWA | Needle roller bearing without rings K58X65X36ZWA | 1 | or pos.32 | |
| 29 | A31R22-1701146-01 | thrust washer | 1 | or pos.11 | |
| 30 | 3K25X35X30E | Needle roller bearing without rings 3K42X47X17E | 4 | or pos.25 | |
| 31 | 3K25X35X30E | Needle roller bearing without rings 3K50X55X30E | 1 | or pos.26 or pos.33 | |
| 32 | 3KK58X65X36E | Double-row radial needle roller bearing without rings 3KK58X65X36E | 1 | or pos.27 | |
| 33 | K50X55X30TN1 | Needle roller bearing without | 1 | or pos.26 or pos.31 | |

Ch35S3-E28, Ch35D3-E28,
Ct35S3-E28, Ct35D3-E28,
V35S3-E28, V35C3-E28

A31R22-1701100-10

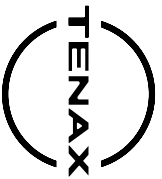

Table 1 Secondary shaft (Continued)

| Item number | Part Number | Description | Quantity | Applicability | Link |
|-------------|-------------|--------------------|----------|---------------|------|
| | | rings K50X55X30TN1 | | | |

Ch35S3-E28, Ch35D3-E28,
C135S3-E28, C135D3-E28,
V35S3-E28, V35C3-E28

End of data module

A31R22-1701100-10

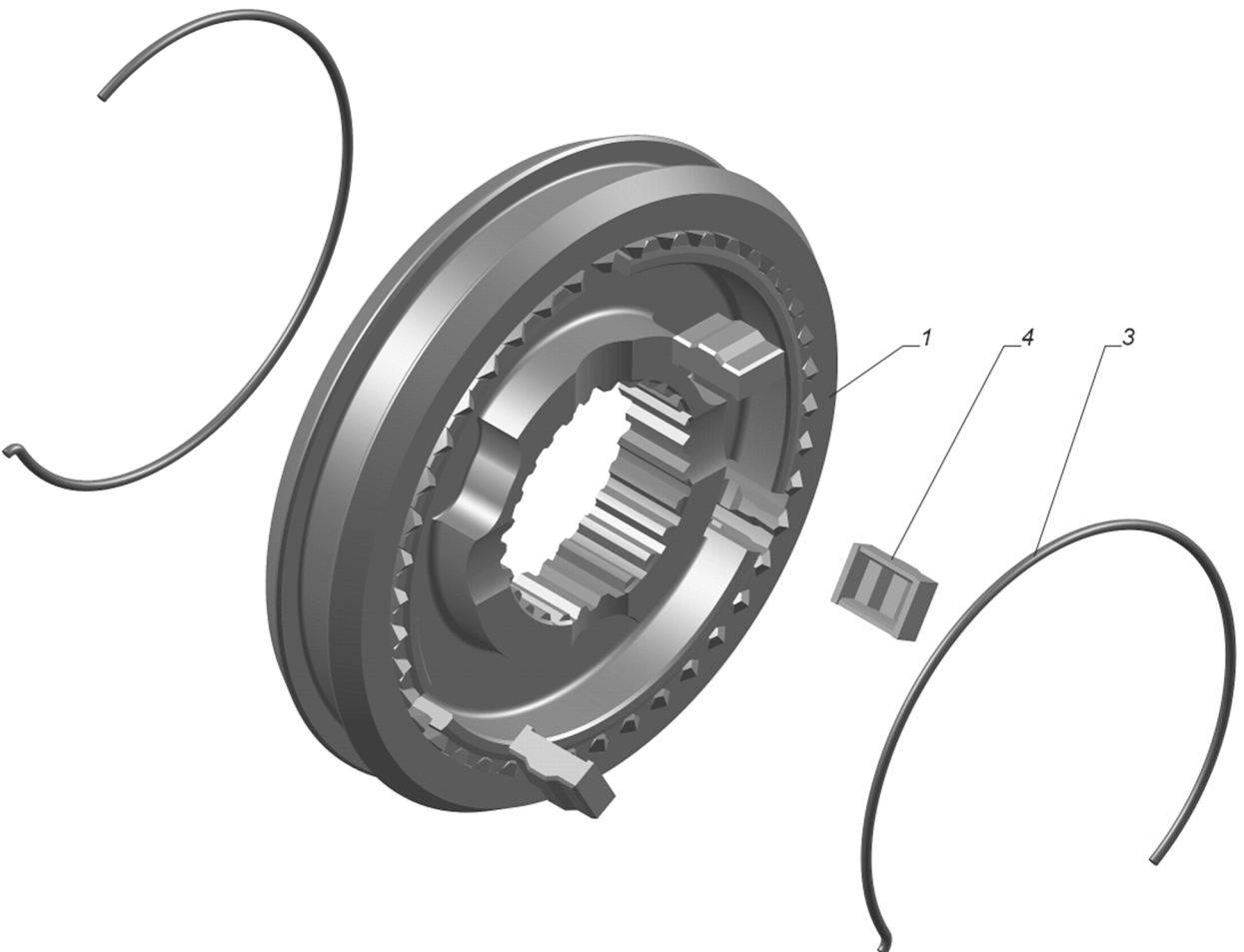

Fig 1 Synchronizer 1 and 2 gears



**CATALOGUE OF PARTS
AND ASSEMBLY UNITS**

Synchronizer 1 and 2 gears

Table 1 Synchronizer 1 and 2 gears

| Item number | Part Number | Description | Quantity | Applicability | Link |
|-------------|----------------------|--|----------|---------------|------|
| 1 | 3302-1701174 | Synchronizer sleeve with hub 1st and 2nd gear | 1 | | |
| 3 | 3105-1701170 | Synchronizer spring | 2 | | |
| 4 | 31029-1701171- 10 | Synchronizer cracker | 3 | | |

Ch35S3-E28, Ch35D3-E28,

Ci35S3-E28, Ci35D3-E28,

V35S3-E28, V35C3-E28

End of data module

3302-1701168

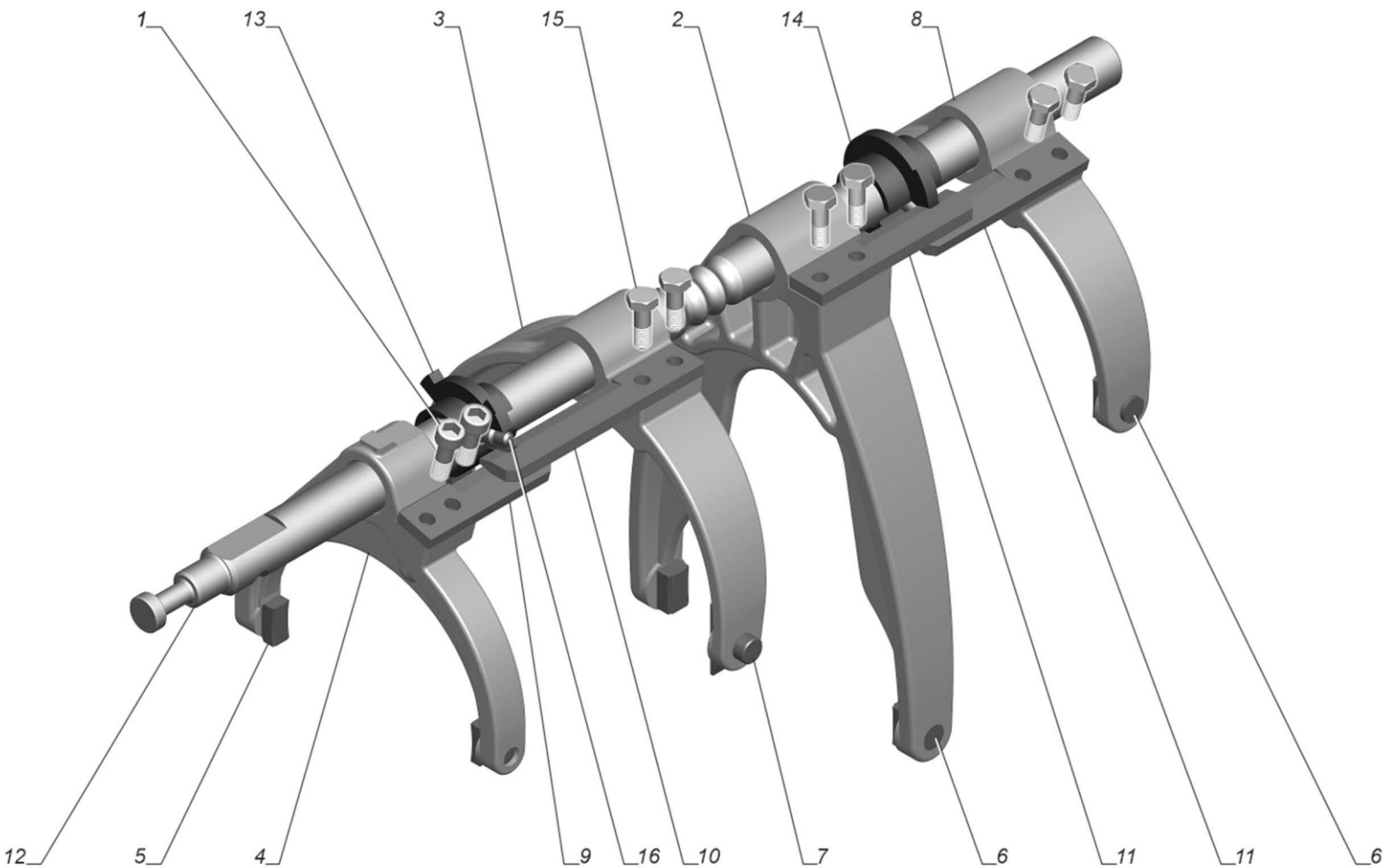

Fig 1 Gear shift mechanism



CATALOGUE OF PARTS
AND ASSEMBLY UNITS

Gear shift mechanism

Table 1 Gear shift mechanism

| Item number | Part Number | Description | Quantity | Applicability | Link |
|-------------|-------------------|--|----------|---------------|------|
| 1 | A31R22-1702019 | Screw M6x18 | 2 | | |
| 2 | A31R22-1702022 | Fork shift 5 and 6 gears | 1 | | |
| 3 | A31R22-1702024 | Fork shift 1 and 2 gears | 1 | | |
| 4 | A31R22-1702026 | Reverse fork | 1 | | |
| 5 | 3302-1702028 | Gear shift forks | 2 | | |
| 6 | A31R22-1702028 | Gear shift forks | 4 | | |
| 7 | A31R22-1702028-10 | Gear shift forks | 2 | | |
| 8 | A31R22-1702029 | Fork shift 3 and 4 gears | 1 | | |
| 9 | A31R22-1702036 | Reverse fork pusher | 1 | | |
| 10 | A31R22-1702037 | Pusher of a fork of inclusion of 1 and 2 gears | 1 | | |
| 11 | A31R22-1702038 | Fork pusher 3,4,5,6 gears | 2 | | |
| 12 | A31R22-1702041 | shift rod | 1 | | |
| 13 | A31R22-1702095 | Rod head 1st and 2nd gear | 1 | | |
| 14 | A31R22-1702096 | Rod head 3,4,5,6 gears | 1 | | |
| 15 | 45 3114 9005 | Bolt M6x18 | 6 | | |
| 16 | A31R22-1702039 | Push pin | 2 | | |

Ch35S3-E28, Ch35D3-E28,

Ci35S3-E28, Ci35D3-E28,

V35S3-E28, V35C3-E28

End of data module

A31R22-1702010

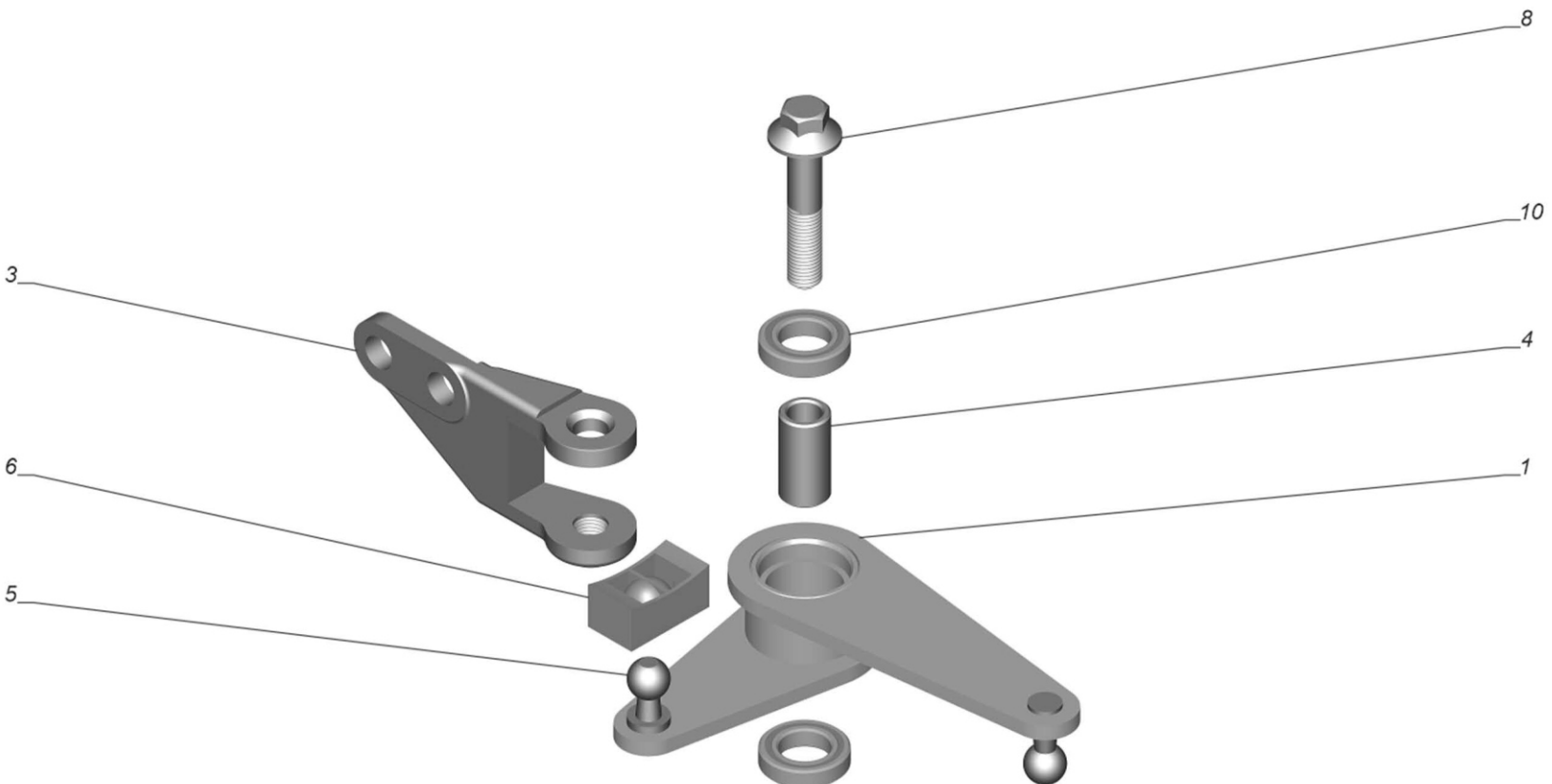

Fig 1 Retrieval arm with support



Table 1 Retrieval arm with support

| Item number | Part Number | Description | Quantity | Applicability | Link |
|-------------|----------------|--|----------|---------------|------|
| 1 | A31R22-1702153 | Sample lever | 1 | | |
| 3 | A31R22-1702145 | Support | 1 | | |
| 4 | A31R22-1702156 | Sleeve | 1 | | |
| 5 | A31R32-1703039 | ball pin | 2 | | |
| 6 | A31R32-1702154 | crawler | 1 | | |
| 8 | 290S027-71 | Bolt DIN M8x40 | 1 | | |
| 10 | 61801-2RS1 | Deep groove ball bearing 61801-2RS1 | 2 | | |

End of data module

Ch35S3-E28, Ch35D3-E28,
C135S3-E28, C135D3-E28,
V35S3-E28, V35C3-E28

A31R22-1702152

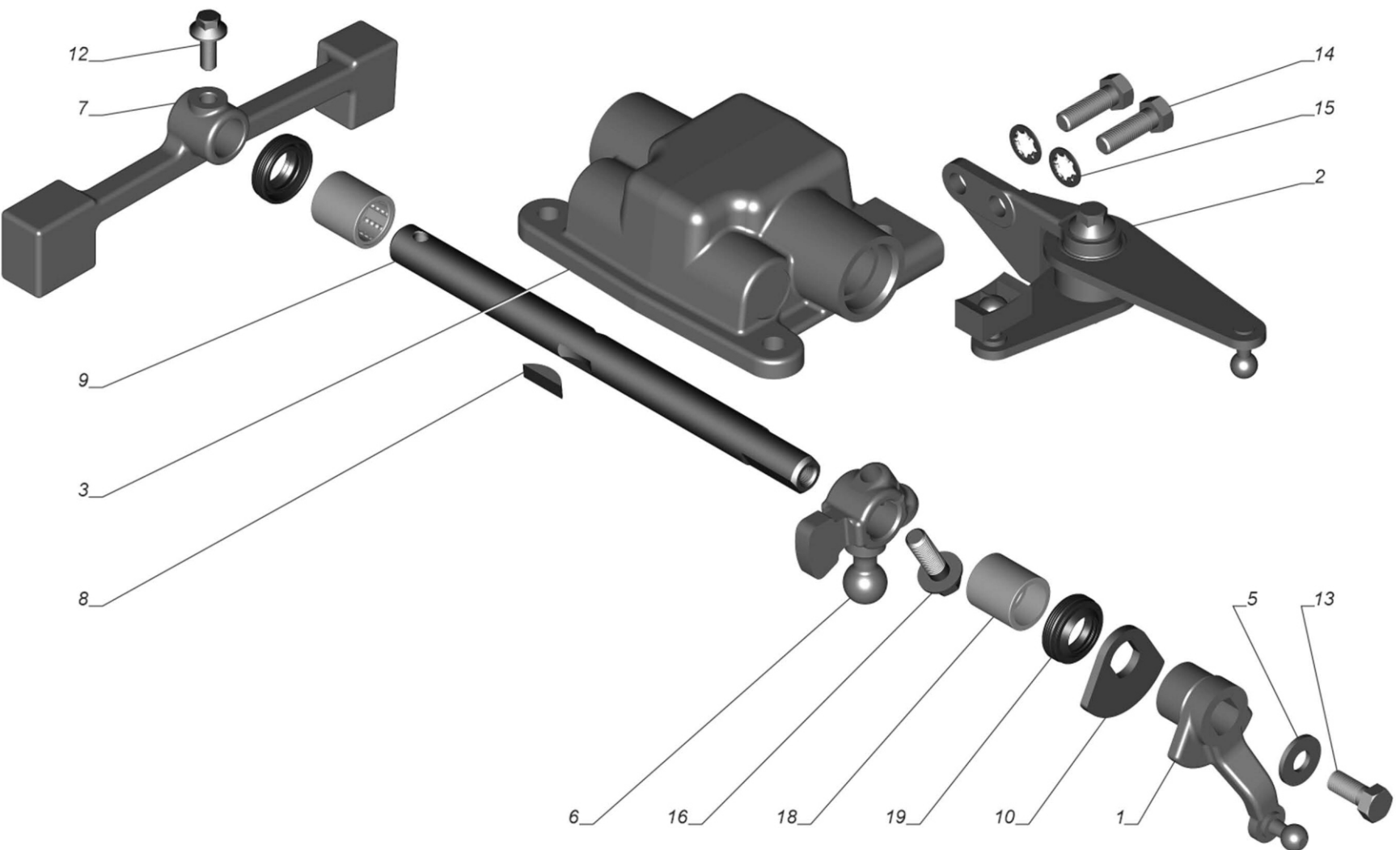

Fig 1 Control gear cap



Table 1 Control gear cap

| Item number | Part Number | Description | Quantity | Applicability | Link |
|-------------|-------------------|--------------------------------|----------|---------------|---|
| 1 | A31R22-1702149 | Engage lever | 1 | | |
| 2 | A31R22-1702152 | Retrieval arm with support | 1 | | A31R22-1702152 Retrieval arm with support |
| 3 | A31R22-1702218 | control gear cap | 1 | | A31R22-1702218 control gear cap |
| 5 | 1/26467/01 | Flat washer 8x20 tab. 10172 | 1 | | |
| 6 | A31R22-1702120 | gear lever | 1 | | |
| 7 | A31R22-1702167 | Counterweight | 1 | | |
| 8 | A31R32-1702210 | Shaft key | 1 | | |
| 9 | A31R22-1702211 | Shaft shift | 1 | | |
| 10 | A31R32-1702255 | Washer | 1 | | |
| 12 | 290S012-71 | Bolt DIN EN 1662-M6x16-8.8-A3L | 1 | | |
| 13 | 201455-П29 | Bolt M8x18 | 1 | | |
| 14 | 201458-П29 | Bolt M8x25 | 2 | | |
| 15 | 252175-П29 | Washer 2-8 | 2 | | |
| 16 | 290S024-71 | Bolt DIN EN 1662-M8x25-8.8-A3L | 1 | | |
| 18 | F-213995.08 | Linear ball bearing | 2 | | |
| 19 | C40R13.1702139-01 | seal 15x25.3x6.5x8.5 | 2 | | |

Ch35S3-E28, Ch35D3-E28,
C135S3-E28, C135D3-E28,
V35S3-E28, V35C3-E28

End of data module

A31R22-1702208

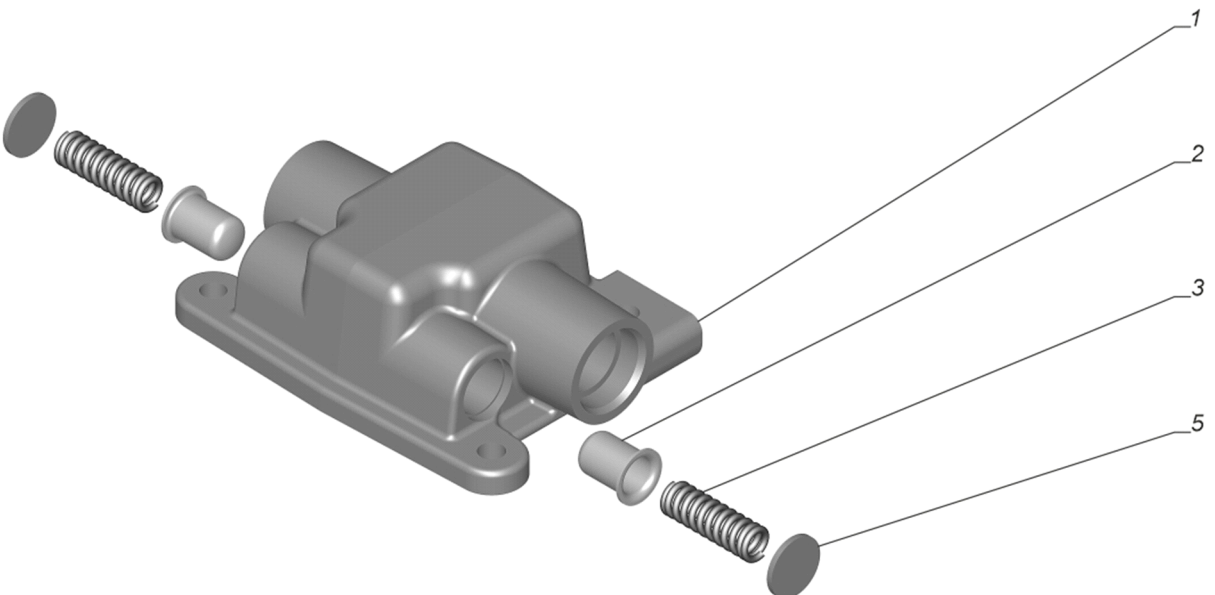

Fig 1 Control gear cap

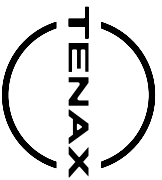

Table 1 Control gear cap

| Item number | Part Number | Description | Quantity | Applicability | Link |
|-------------|----------------|----------------|----------|---------------|------|
| 1 | A31R22-1702209 | Cap | 1 | | |
| 2 | 52-1702097 | Switch-on fuse | 2 | | |
| 3 | A31R32-1702100 | Spring | 2 | | |
| 5 | 260307-П29 | Plug 20 | 2 | | |

Ch35S3-E28, Ch35D3-E28,

Ci35S3-E28, Ci35D3-E28,

V35S3-E28, V35C3-E28

End of data module

A31R22-1702218

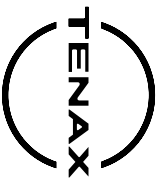

**CATALOGUE OF PARTS
AND ASSEMBLY UNITS**

Rear axle installation

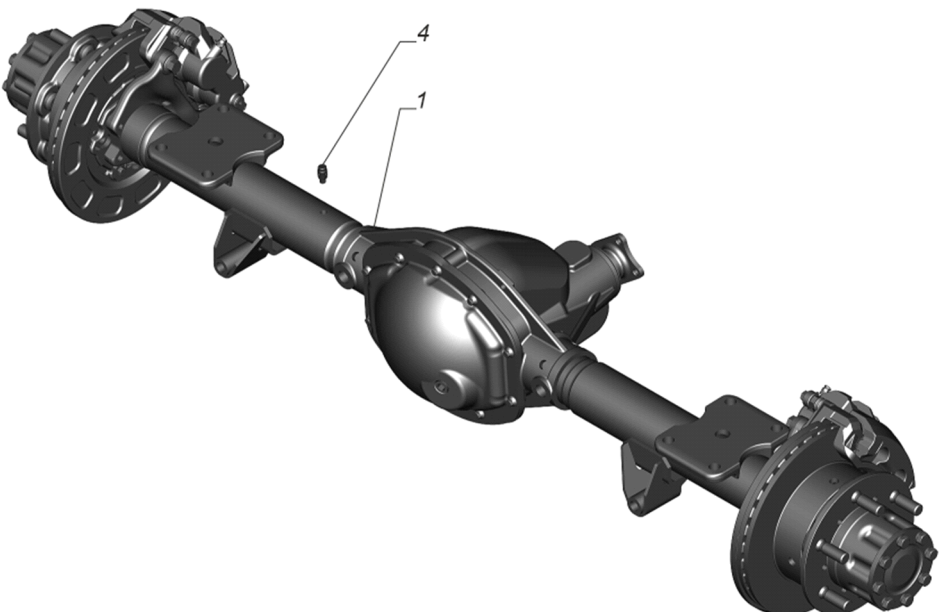

Fig 1 Rear axle installation

Ch35S3-E28, Ch35D3-E28,
C135S3-E28, C135D3-E28,
V35S3-E28, V35C3-E28

A31R35-2400001

2020-11-14 Page 1

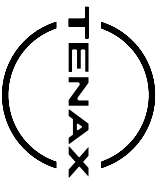

Table 1 Rear axle installation

| Item number | Part Number | Description | Quantity | Applicability | Link |
|-------------|-------------------|--------------------------------|----------|---------------|--|
| 1 | A31R32-2400012-21 | Rear axle with brakes and hubs | 1 | | A31R32-2400012-21 Rear axle with brakes and hubs |
| 4 | 298430-П | Breather assembly | 1 | | |

Ch35S3-E28, Ch35D3-E28,
C135S3-E28, C135D3-E28,
V35S3-E28, V35C3-E28

End of data module

A31R35-2400001

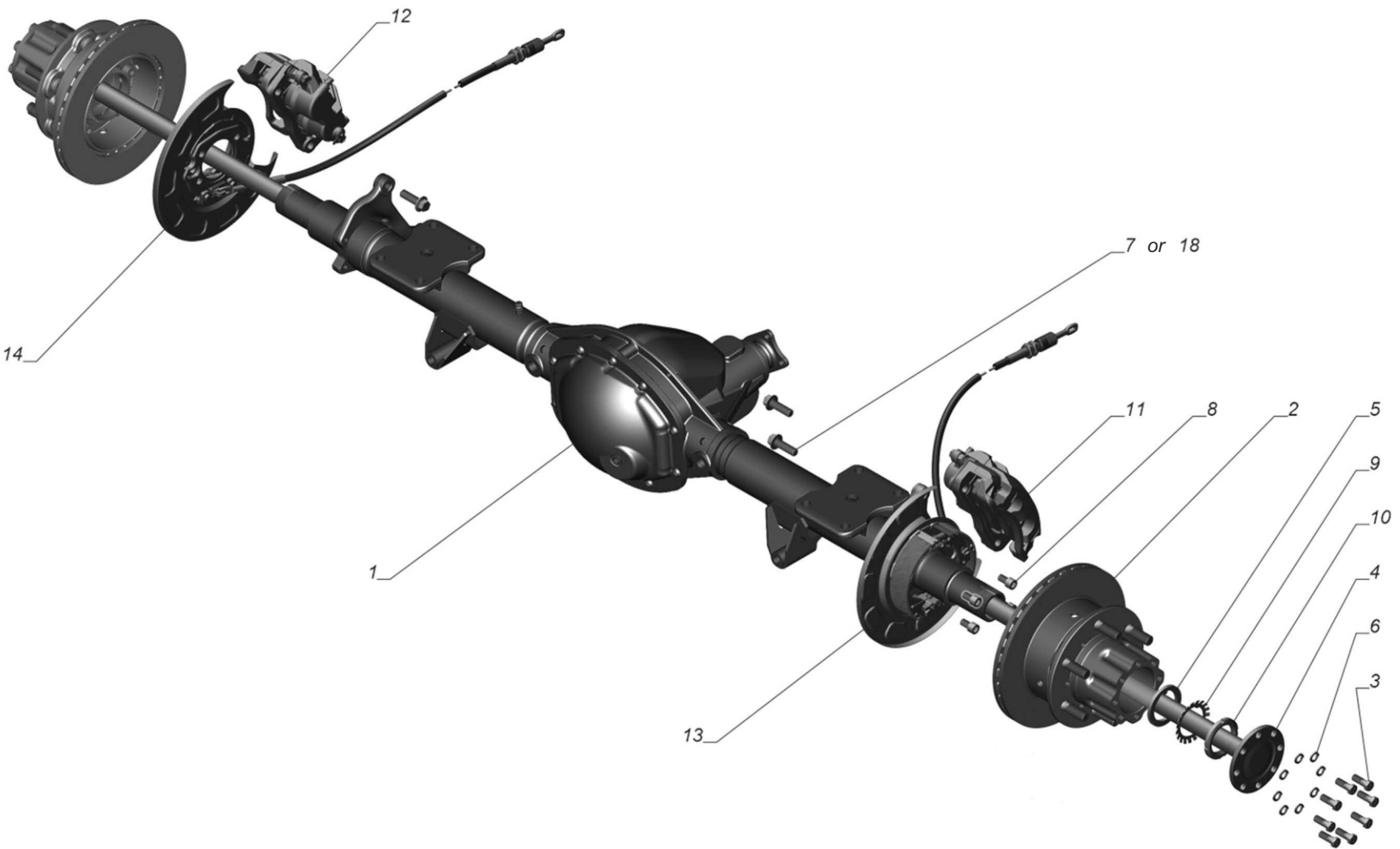

Fig 1 Rear axle with brakes and hubs



Table 1 Rear axle with brakes and hubs

| Item number | Part Number | Description | Quantity | Applicability | Link |
|-------------|-------------------|--|----------|---------------|--|
| 1 | A31R32-2400016-10 | Rear axle reducer with axle shaft covers | 1 | | A31R32-2400016-10 Rear axle reducer with axle shaft covers |
| 2 | A31R32-3104006 | Rear wheel hub with brake disc and bearing | 2 | | A31R32-3104006 Rear wheel hub with brake disc and bearing |
| 3 | 290967 | Bolt M12x32 | 16 | | |
| 4 | A21R22-2403070 | Rear axle shaft | 2 | | |
| 5 | C41R92-3104030 | thrust washer | 2 | | |
| 6 | 252157-П2 | Washer 12L | 16 | | |
| 7 | 290K075-81 | Bolt ISO M14x1,5x45 | 4 | or pos.18 | |
| 8 | 290045-81 | Screw DIN M12x1.5x30 | 8 | | |
| 9 | MB11 | lock washer | 2 | | |
| 10 | KM11 | Slotted nut M55x2 | 2 | | |
| 11 | C41R92.3502136 | Disc brake, right | 1 | | |
| 12 | C41R92.3502137 | Left disc brake | 1 | | |
| 13 | C41R92.3507010 | Parking brake, right | 1 | | |
| 14 | C41R92.3507011 | Parking brake, left | 1 | | |
| 18 | C41R92-3502141 | Bolt M14x1,5x45 | 4 | or pos.7 | |

Ch35S3-E28, Ch35D3-E28,
Ct35S3-E28, Ct35D3-E28,
V35S3-E28, V35C3-E28
and PC1: No and PC2: No

End of data module

A31R32-2400012-21

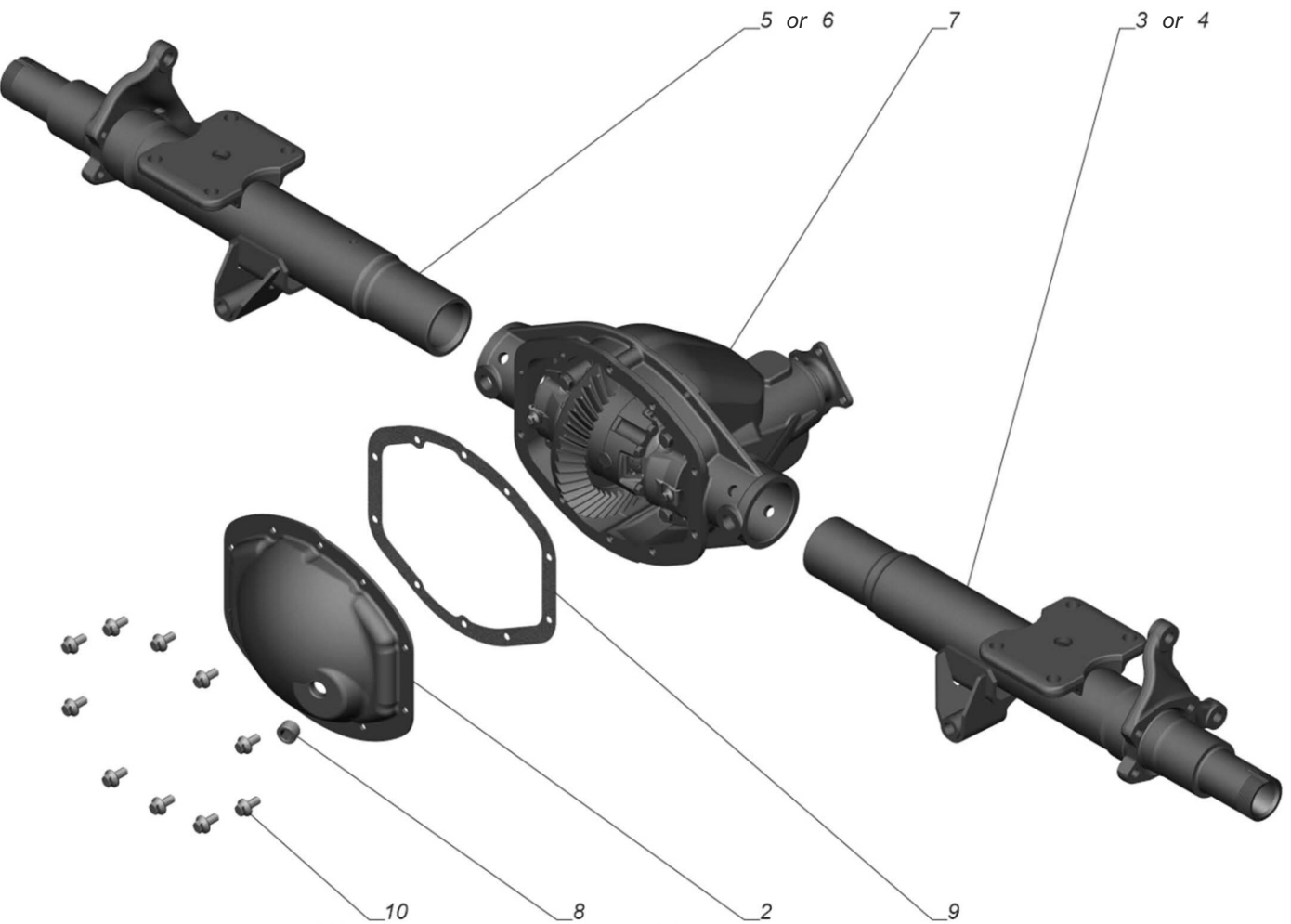

Fig 1 Rear axle reducer with axle shaft covers



Table 1 Rear axle reducer with axle shaft covers

| Item number | Part Number | Description | Quantity | Applicability | Link |
|-------------|-------------------|--------------------------------|----------|---------------|---|
| 2 | 33027-2401013 | Front axle housing cover | 1 | | |
| 3 | A31R32-2401016 | Axle housing, right | 1 | or pos.4 | |
| 4 | A31R32-2401016-01 | Axle housing, right | 1 | or pos.3 | |
| 5 | A31R32-2401017 | Axle cover left | 1 | or pos.6 | |
| 6 | A31R32-2401017-01 | Axle cover left | 1 | or pos.5 | |
| 7 | A31R32-2402010-10 | Rear axle reducer | 1 | | A31R32-2402010-10 Rear axle reducer |
| 8 | 296576-П29 | Plug | 1 | | |
| 9 | 3102-2401040 | Crankcase cover gasket | 1 | | |
| 10 | 290S022-71 | Bolt DIN EN 1662-M8x16-8.8-A3L | 10 | | |

Ch35S3-E28, Ch35D3-E28,
C135S3-E28, C135D3-E28,
V35S3-E28, V35C3-E28

End of data module

A31R32-2400016-10

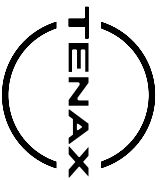

CATALOGUE OF PARTS
AND ASSEMBLY UNITS

Rear axle reducer

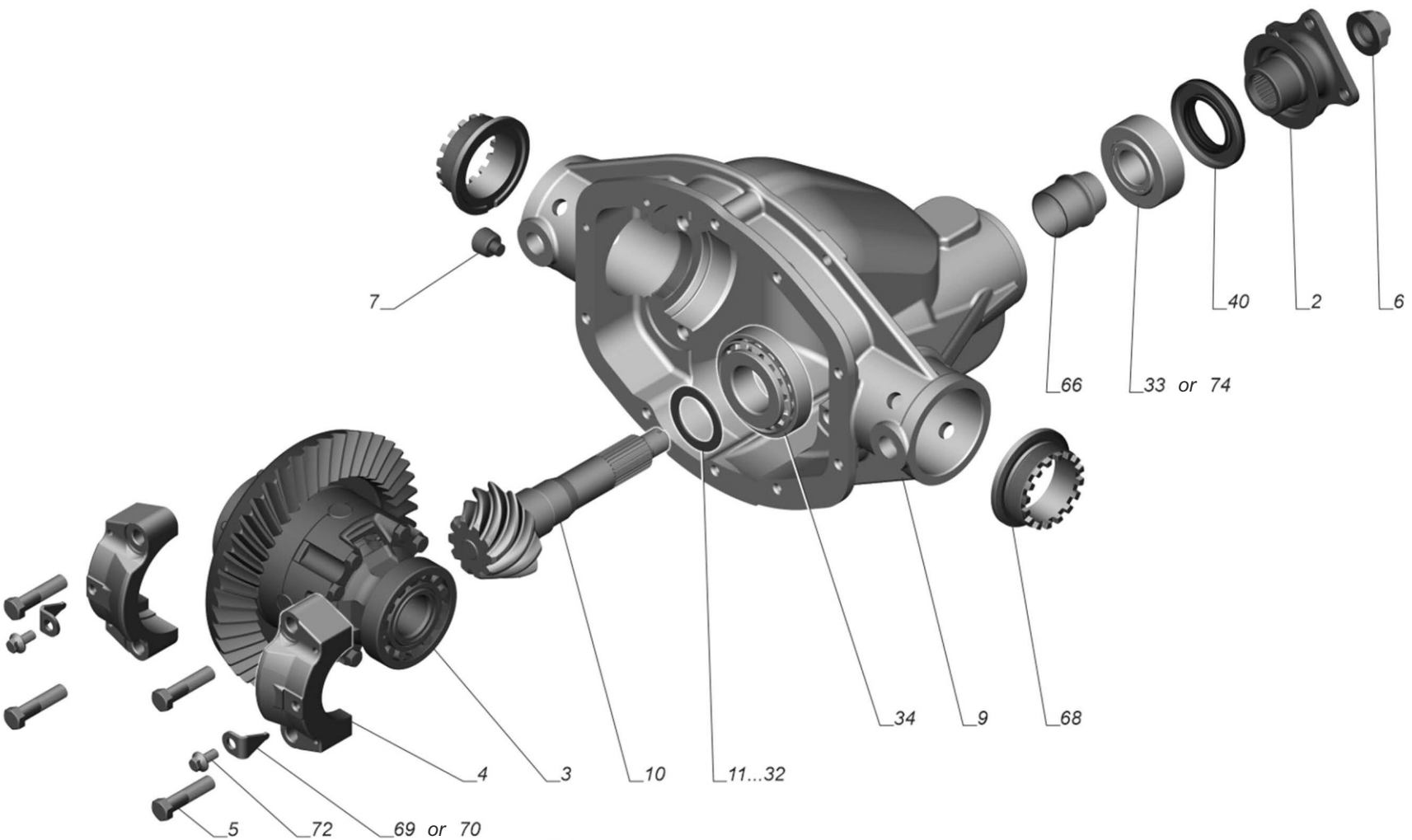

Fig 1 Rear axle reducer

Ch35S3-E28, Ch35D3-E28,
C135S3-E28, C135D3-E28,
V35S3-E28, V35C3-E28

A31R32-2402010-10



CATALOGUE OF PARTS
AND ASSEMBLY UNITS

Rear axle reducer

Table 1 Rear axle reducer

| Item number | Part Number | Description | Quantity | Applicability | Link |
|-------------|-----------------|--------------------------------------|----------|---------------|--|
| 2 | 3302-2402138-20 | pinion flange | 1 | | |
| 3 | 3302-2403010-20 | Driven gear differential | 1 | | 3302-2403010-20 Driven gear differential |
| 4 | 3102-2403026 | Differential bearing cap | 2 | | |
| 5 | 290939-П | Bolt M12x50 | 4 | | |
| 6 | 3302-2402038 | drive gear nut | 1 | | |
| 7 | 31029-1701098 | magnetic plug | 1 | | |
| 9 | A31R32-2401011 | rear axle housing | 1 | | |
| 10 | A21R22-2402017 | Gear wheel leading the main transfer | 1 | | |
| 11 | A21R22-2402046 | Adjusting ring | 1 | selection | |
| 12 | A21R22-2402047 | Adjusting ring | 1 | selection | |
| 13 | A21R22-2402048 | Adjusting ring | 1 | selection | |
| 14 | A21R22-2402049 | Adjusting ring | 1 | selection | |
| 15 | A21R22-2402061 | Adjusting ring | 1 | selection | |
| 16 | A21R22-2402065 | Adjusting ring | 1 | selection | |
| 17 | A21R22-2402066 | Adjusting ring | 1 | selection | |
| 18 | A21R22-2402072 | Adjusting ring | 1 | selection | |
| 19 | A21R22-2402073 | Adjusting ring | 1 | selection | |
| 20 | A21R22-2402074 | Adjusting ring | 1 | selection | |
| 21 | A21R22-2402075 | Adjusting ring | 1 | selection | |
| 22 | A21R22-2402076 | Adjusting ring | 1 | selection | |
| 23 | A21R22-2402077 | Adjusting ring | 1 | selection | |

Ch35S3-E28, Ch35D3-E28,
Ct35S3-E28, Ct35D3-E28,
V35S3-E28, V35C3-E28

A31R32-2402010-10



CATALOGUE OF PARTS
AND ASSEMBLY UNITS

Rear axle reducer

Table 1 Rear axle reducer (Continued)

| Item number | Part Number | Description | Quantity | Applicability | Link |
|-------------|----------------|--|----------|---------------|------|
| 24 | A21R22-2402083 | Adjusting ring | 1 | selection | |
| 25 | A21R22-2402090 | Adjusting ring | 1 | selection | |
| 26 | A21R22-2402091 | Adjusting ring | 1 | selection | |
| 27 | A21R22-2402095 | Adjusting ring | 1 | selection | |
| 28 | A21R22-2402096 | Adjusting ring | 1 | selection | |
| 29 | A21R22-2402097 | Adjusting ring | 1 | selection | |
| 30 | A21R22-2402098 | Adjusting ring | 1 | selection | |
| 31 | A21R22-2402099 | Adjusting ring | 1 | selection | |
| 32 | A21R22-2402100 | Adjusting ring | 1 | selection | |
| 33 | BT1-0658 | Tapered roller bearing BT1-0658 | 1 | or pos.74 | |
| 34 | 6-27308AKY1Ш2 | Single row tapered roller bearing 6-27308AKU1Sh2 | 1 | | |
| 40 | 49046406 | seal BDAT2SLRKFSF 42-75-9/16 | 1 | | |
| 66 | 3302-2402030 | Sleeve spacer bearings drive pinion | 1 | | |
| 68 | 3102-2403040 | Differential bearing nut | 2 | | |
| 69 | 3102-2403044 | Locking plate | 2 | or pos.70 | |
| 70 | 3102-2403045 | Locking plate | 2 | or pos.69 | |
| 72 | 290S022-71 | Bolt DIN EN 1662-M8x16-8.8-A3L | 2 | | |
| 74 | 6-27606AШ2 | Tapered roller bearing 6-27606AШ2 | 1 | or pos.33 | |

Ch35S3-E28, Ch35D3-E28,
C135S3-E28, C135D3-E28,
V35S3-E28, V35C3-E28

End of data module

A31R32-2402010-10

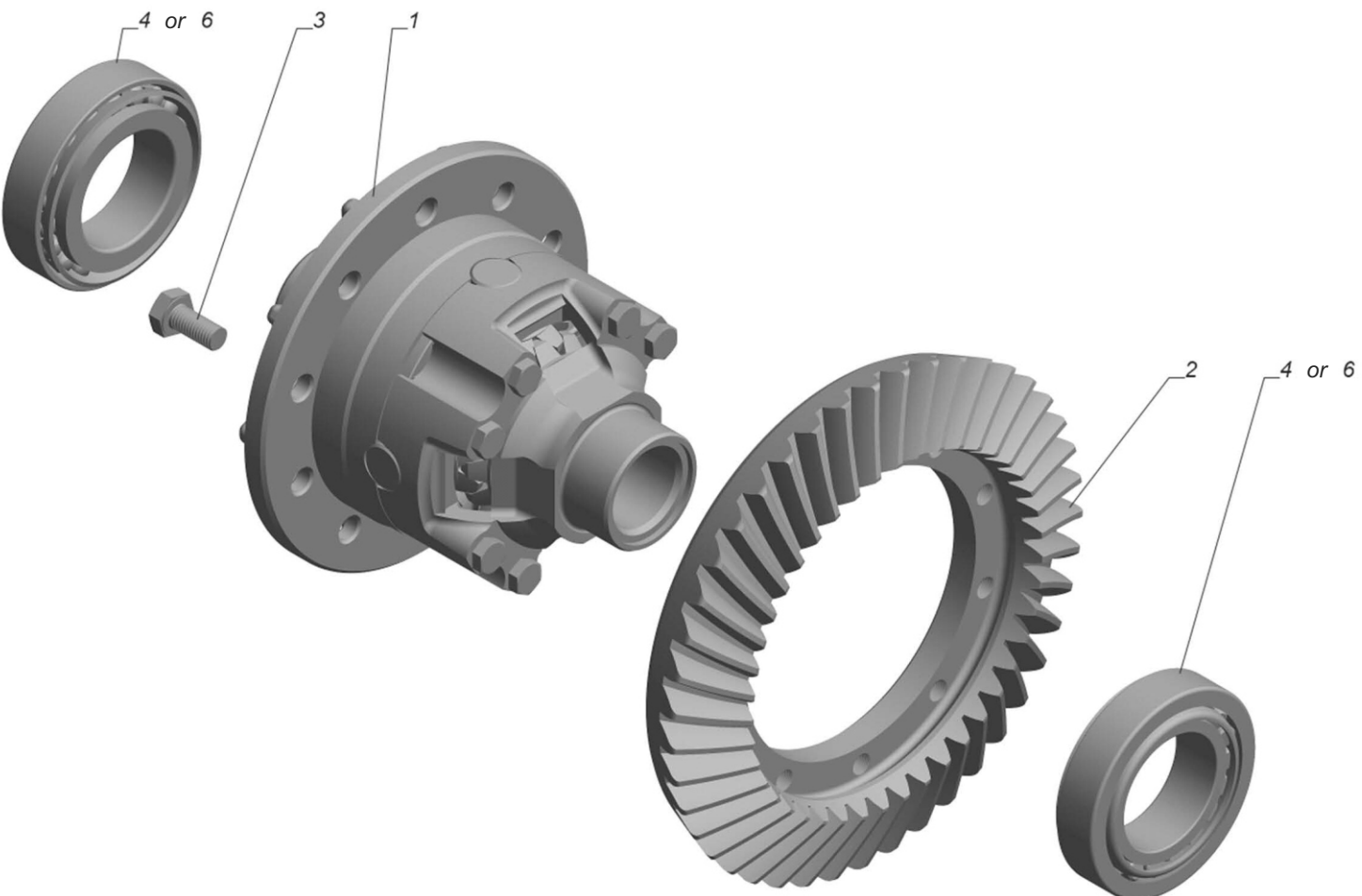

Fig 1 Driven gear differential



Table 1 Driven gear differential

| Item number | Part Number | Description | Quantity | Applicability | Link |
|-------------|-----------------|--|----------|---------------|--|
| 1 | 3302-2403011-10 | Differential | 1 | | 3302-2403011-10 Differential |
| 2 | 3302-2402060-40 | Main gear driven gear | 1 | | |
| 3 | 3302-2403232 | Bolt M10x1x22 | 10 | | |
| 4 | 6Y-7510ASH | Tapered roller bearing 6U-7510ASH | 2 | or pos.6 | |
| 6 | BT1-0666 | Tapered roller bearing VT1-0666 (6U-7510ASH) | 2 | or pos.4 | |

Ch35S3-E28, Ch35D3-E28,

Ci35S3-E28, Ci35D3-E28,

V35S3-E28, V35C3-E28

End of data module

3302-2403010-20

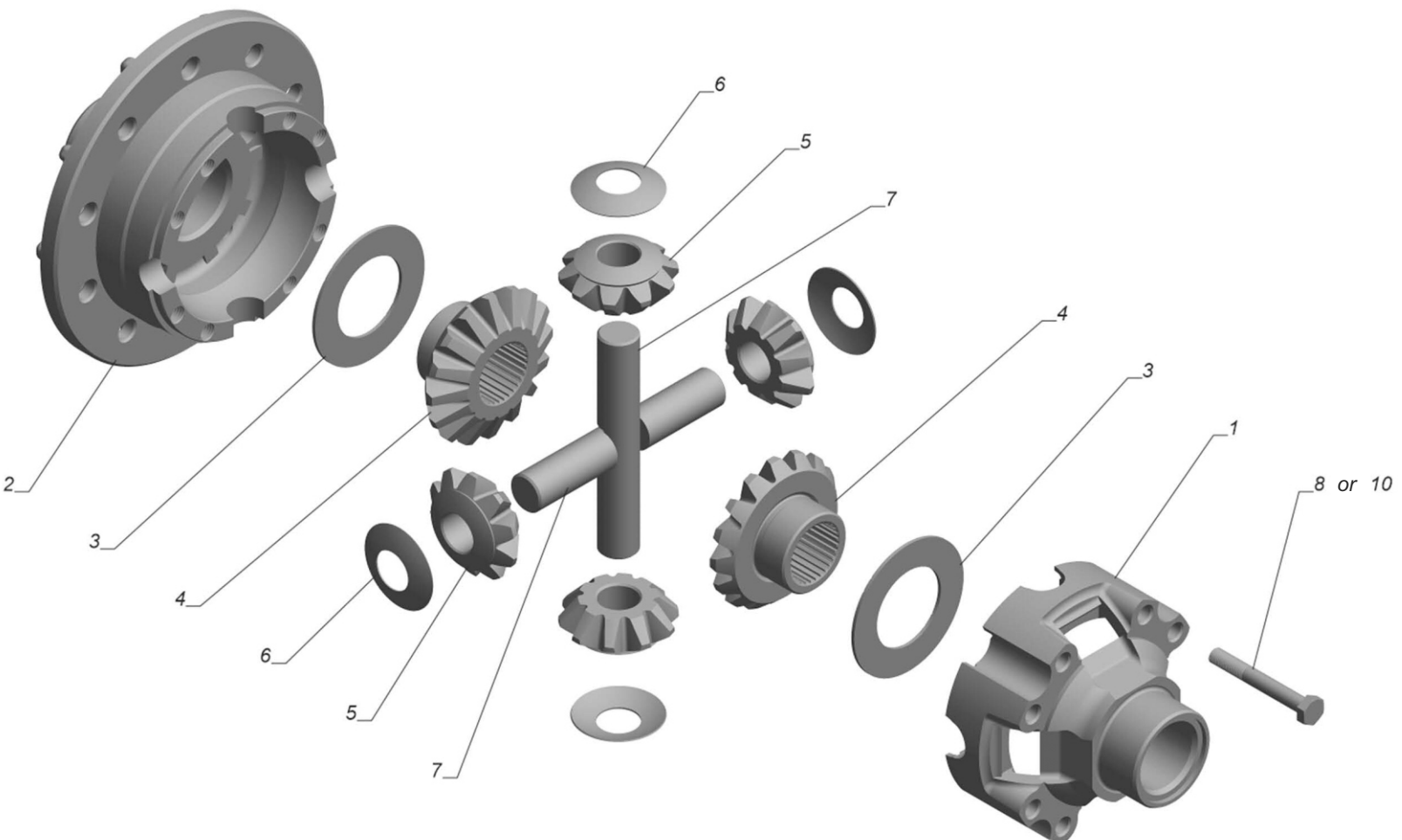

Fig 1 Differential



Table 1 Differential

| Item number | Part Number | Description | Quantity | Applicability | Link |
|-------------|-----------------|--------------------------------|----------|---------------|------|
| 1 | 3302-2403018-01 | Differential pinion box, right | 1 | | |
| 2 | 3302-2403019-10 | Left differential pinion box | 1 | | |
| 3 | 3302-2403030 | Support washer | 2 | | |
| 4 | 24-2403050-10 | Gear of axle shaft | 2 | | |
| 5 | 24-2403055-10 | Differential satellite | 4 | | |
| 6 | 12-2403058-A2 | Satellite support washer | 4 | | |
| 7 | 3302-2403060 | Axis of differential pinions | 2 | | |
| 8 | 45 9318 0072 | Bolt M8x60 | 8 | or pos.10 | |
| 10 | 290962-80 | Bolt DIN 931-M8x60-10.9-A | 8 | or pos.8 | |

End of data module

Ch35S3-E28, Ch35D3-E28,
C135S3-E28, C135D3-E28,
V35S3-E28, V35C3-E28

3302-2403011-10

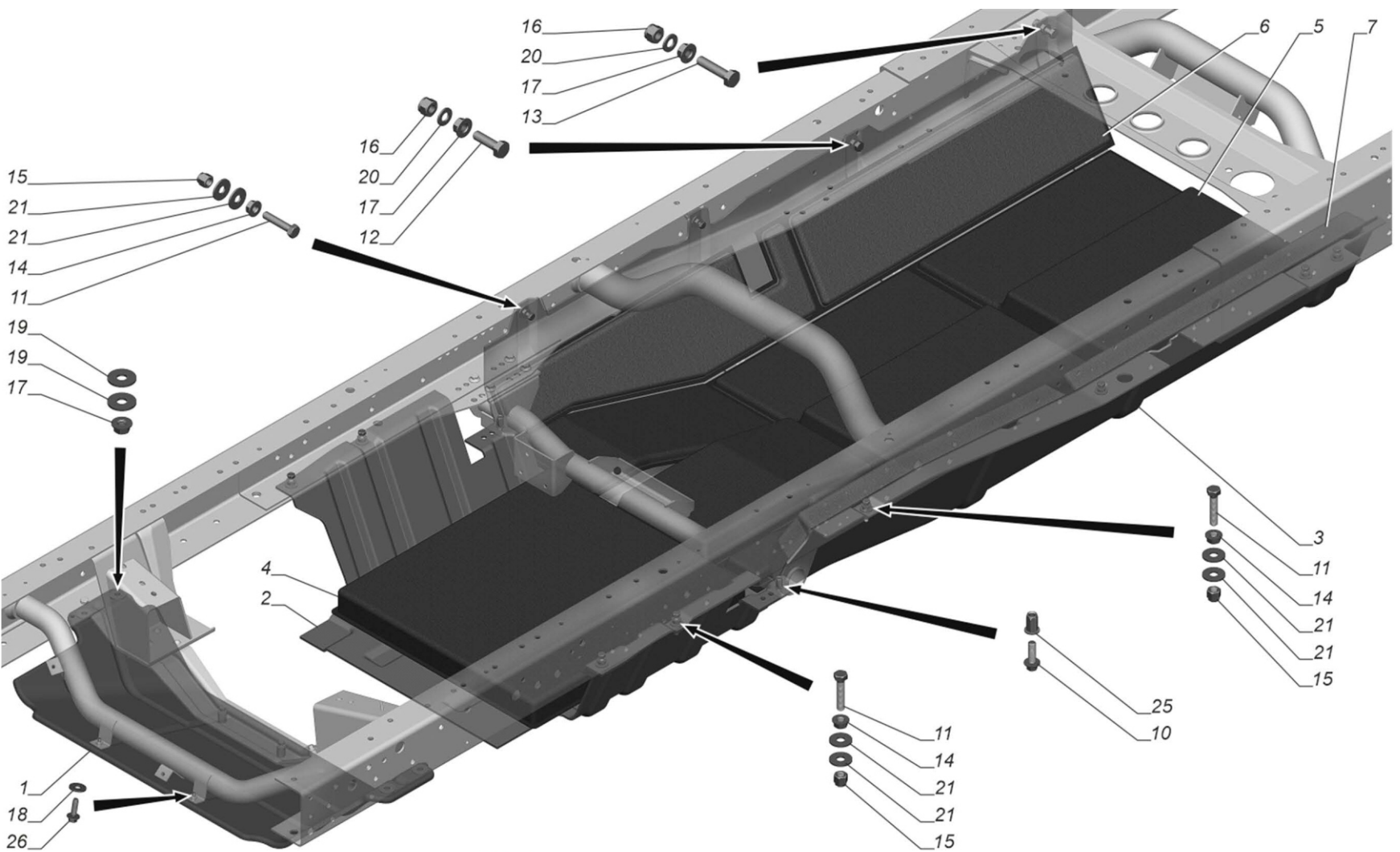

Fig 1 Installation the engine mudguard

Ch35S3-E28, Ch35D3-E28,
C135S3-E28, C135D3-E28,
V35S3-E28, V35C3-E28

A21R32-2802001



CATALOGUE OF PARTS
AND ASSEMBLY UNITS

Installation the engine mudguard

Table 1 Installation the engine mudguard

| Item number | Part Number | Description | Quantity | Applicability | Link |
|-------------|----------------|--|----------|---------------|------|
| 1 | A21R23-2802022 | Engine mudguard | 1 | | |
| 2 | A21R23-2802052 | Mudguard rear | 1 | | |
| 3 | A21R32-2802052 | Mudguard rear | 1 | | |
| 4 | A21R23-2802054 | Mudguard seal | 1 | | |
| 5 | A21R32-2802054 | Rear mudguard seal | 1 | | |
| 6 | A21R32-2802056 | Wall seal rear right | 1 | | |
| 7 | A21R32-2802057 | Wall seal rear left | 1 | | |
| 10 | 290S024-79121 | Bolt DIN EN 1662-M8x25-8.8- flZn-480h.-grey | 2 | | |
| 11 | 290150-279121 | Screw GOST R ISO 4017- M8x40-8.8-A-flZn-480ch.-gray | 9 | | |
| 12 | 290116-79121 | Screw M10x35 | 1 | | |
| 13 | 290128-79121 | Screw M10x45 | 1 | | |
| 14 | 292019-59121 | Nut GOST R ISO 4161-M8-8- flZn-480h.-gray | 9 | | |
| 15 | 292001-59121 | Nut GOST ISO 7040-M8-8- flZn-480ch.-gray | 10 | | |
| 16 | 292015-59121 | Nut ISO M10 | 2 | | |
| 17 | 292020-59121 | Nut GOST R ISO 4161-M10- 8-flZn-480h.-gray | 6 | | |
| 18 | 293005-19121 | Washer ISO 6 | 2 | | |
| 19 | 293006-19121 | Washer ISO 10 | 8 | | |
| 20 | 293007-29121 | Washer ISO 10 | 2 | | |
| 21 | 293012-19121 | Washer GOST ISO 7093-2-8- 100HV-flZn-480h.-gray | 23 | | |

Ch35S3-E28, Ch35D3-E28,

Ci35S3-E28, Ci35D3-E28,

V35S3-E28, V35C3-E28

A21R32-2802001

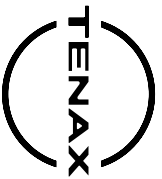

Table 1 Installation the engine mudguard (Continued)

| Item number | Part Number | Description | Quantity | Applicability | Link |
|-------------|-------------|------------------------|----------|---------------|------|
| 25 | 23341080055 | Nut RIVKLE M8 | 2 | | |
| 26 | E24410/H6 | Threaded bolt Sp M6x20 | 2 | | |

Ch35S3-E28, Ch35D3-E28,
C135S3-E28, C135D3-E28,
V35S3-E28, V35C3-E28

End of data module

A21R32-2802001

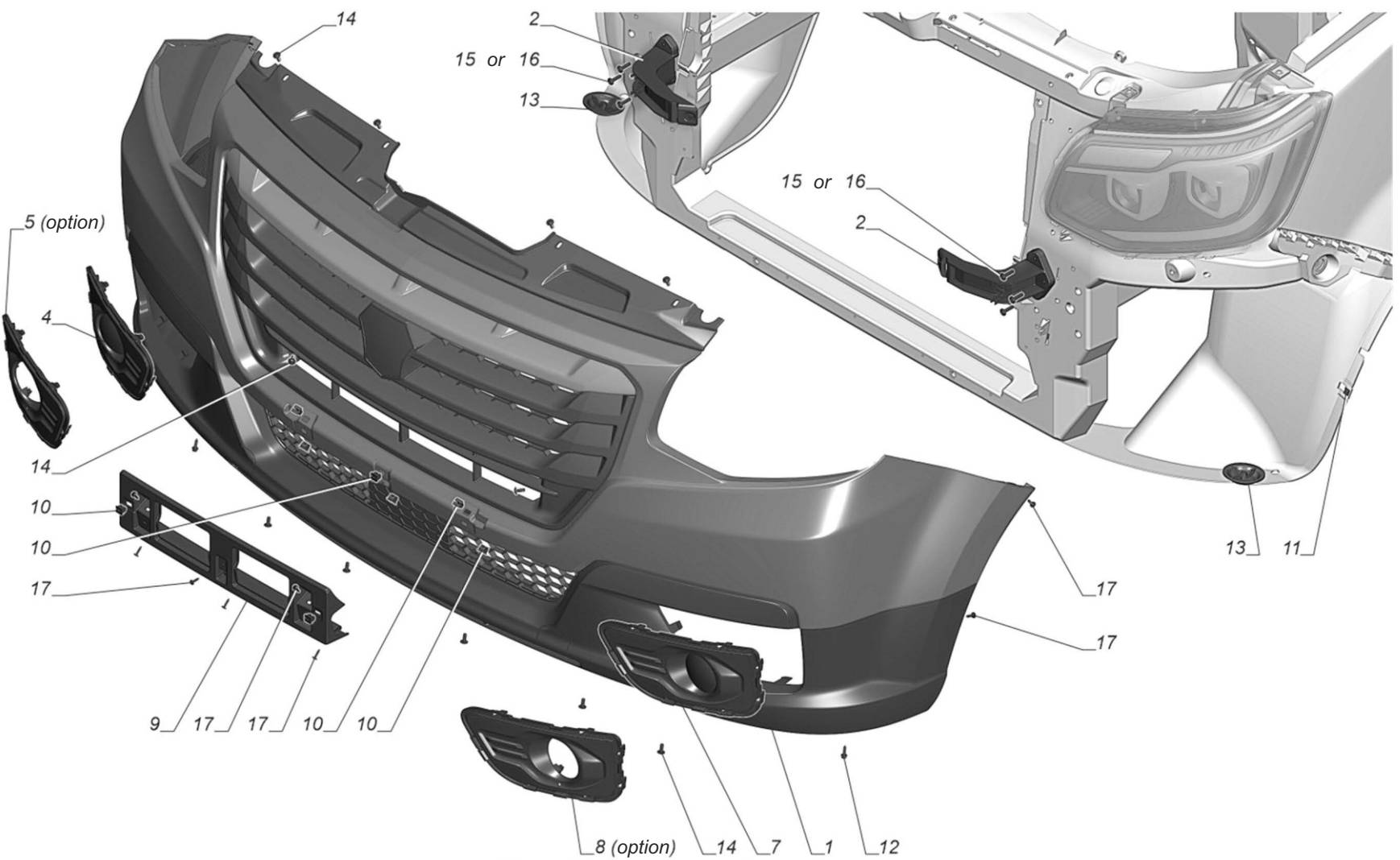

Fig 1 Installation the front bumper



Table 1 Installation the front bumper

| Item number | Part Number | Description | Quantity | Applicability | Link |
|-------------|-------------------|--|----------|---------------|---|
| 1 | A64R52-2803012 | Front bumper panel | 1 | | A64R52-2803012 Front bumper panel |
| 2 | A64R52-2803050 | Front bracket | 2 | | |
| 4 | A64R52-2803308 | Plug right | 1 | | |
| 5 | A64R52-2803308-10 | Plug right | 1 | | |
| 7 | A64R52-2803309 | End plug left | 1 | | |
| 8 | A64R52-2803309-10 | End plug left | 1 | | |
| 9 | A64R52-2807030 | Front license plate bracket | 1 | | |
| 10 | 3302-5301594 | Nut | 8 | | |
| 11 | 3302-5325402 | Nut | 2 | | |
| 12 | 3302-6840066 | Self-tapping screw for metal and plastic | 2 | | |
| 13 | A21R23-8403334 | Holder | 2 | | |
| 14 | 290D711-72 | Screw ISO 7380-2-M6x16-08.8-P2R | 11 | | |
| 15 | 290D713-722 | Screw ISO M6x25 | 6 | or pos.16 | |
| 16 | 290D713-79122 | Screw ISO M6x25 | 6 | or pos.15 | |
| 17 | 290R814-29132 | Screw DIN ST4,2x19 | 10 | | |

Ch35S3-E28, Ch35D3-E28,

Ci35S3-E28, Ci35D3-E28,

V35S3-E28, V35C3-E28

End of data module

A64R52-2803001

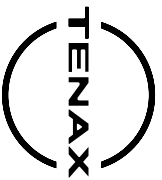

CATALOGUE OF PARTS
AND ASSEMBLY UNITS

Front bumper panel

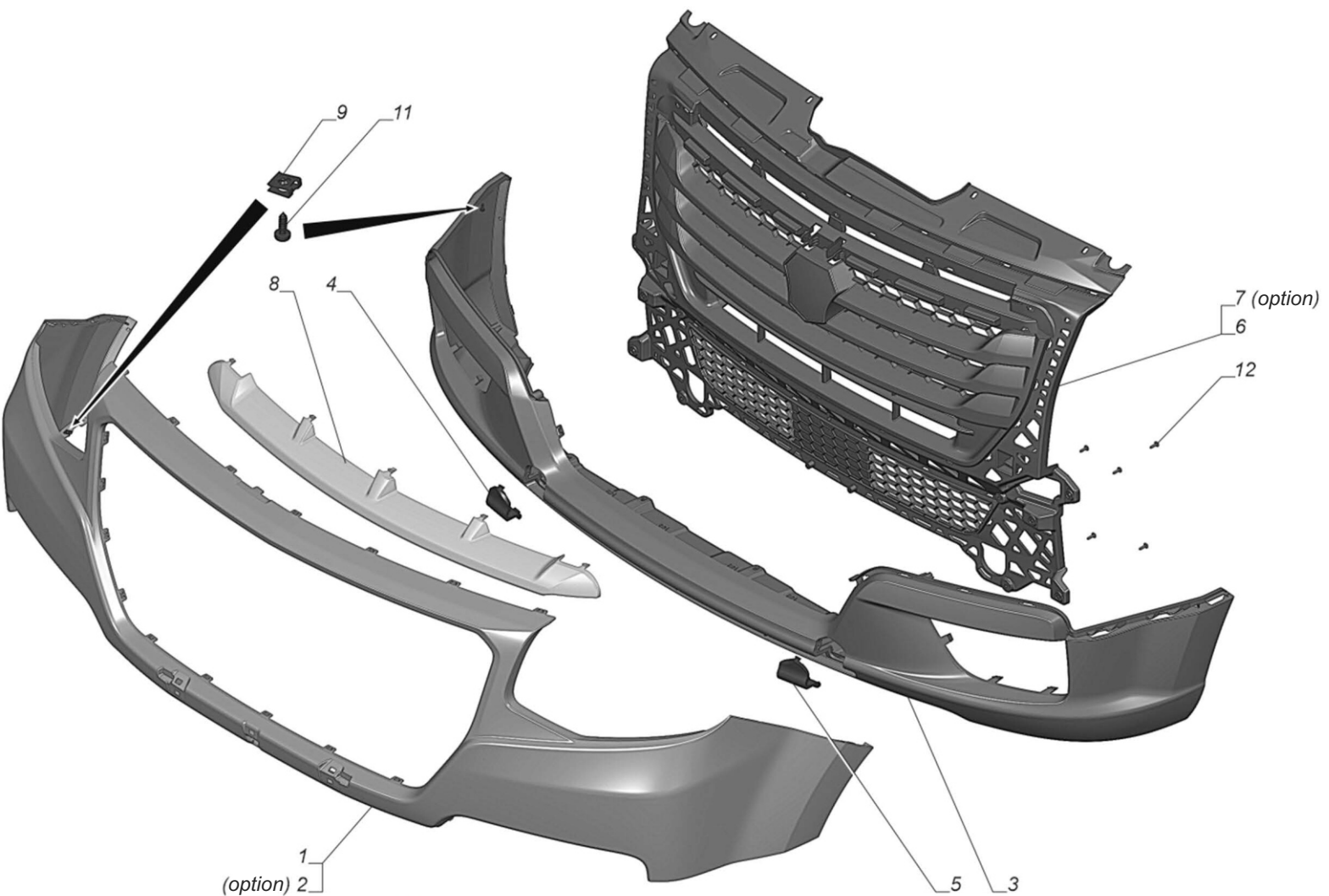

Fig 1 Front bumper panel

Ch35S3-E28, Ch35D3-E28,
C135S3-E28, C135D3-E28,
V35S3-E28, V35C3-E28

A64R52-2803012



CATALOGUE OF PARTS
AND ASSEMBLY UNITS

Front bumper panel

Table 1 Front bumper panel

| Item number | Part Number | Description | Quantity | Applicability | Link |
|-------------|-------------------|---------------------------------|----------|---------------|------|
| 1 | A64R52-2803015 | Front bumper panel | 1 | | |
| 2 | A64R52-2803015-10 | Front bumper panel | 1 | | |
| 3 | A64R52-2803122 | Lower front bumper panel | 1 | | |
| 4 | A64R52-2803180 | Manhole cap front bumper right | 1 | | |
| 5 | A64R52-2803181 | Manhole cover front bumper left | 1 | | |
| 6 | A64R52-8401020 | Radiator grille | 1 | | |
| 7 | A64R52-8401020-10 | Radiator grille | 1 | | |
| 8 | A64R52-8401140 | grille trim | 1 | | |
| 9 | 3302-5325402 | Nut | 2 | | |
| 11 | 290R041-2223 | Screw ST4,2x16 | 2 | | |
| 12 | 4229516801 | Screw EJOT DELTA PT 50x16 | 10 | | |

Ch35S3-E28, Ch35D3-E28,
C135S3-E28, C135D3-E28,
V35S3-E28, V35C3-E28

End of data module

A64R52-2803012

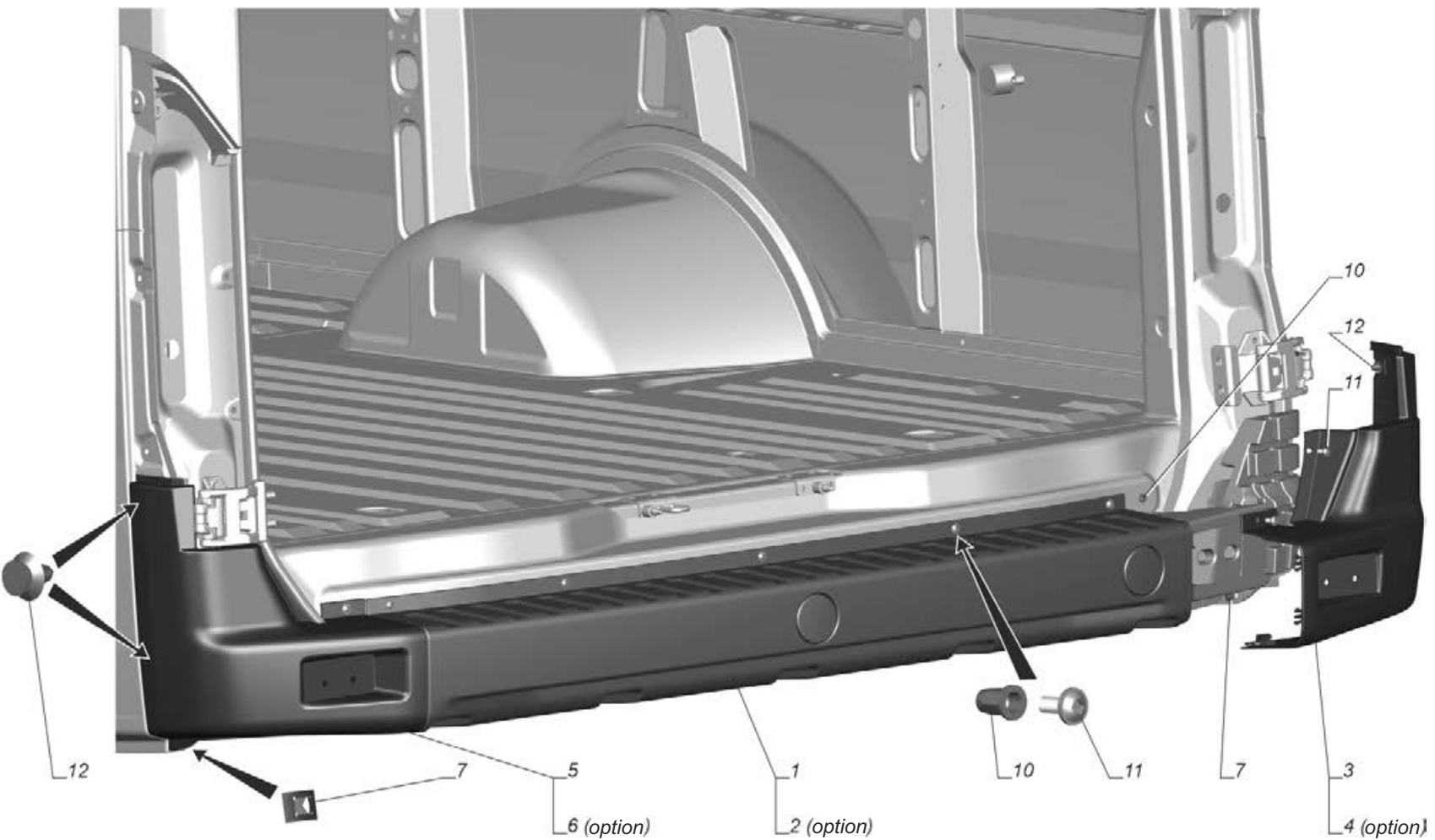

Fig 1 Installation the rear bumper



Table 1 Installation the rear bumper

| Item number | Part Number | Description | Quantity | Applicability | Link |
|-------------|-------------------|---------------------------------|----------|---------------|---|
| 1 | A31R23-2804012 | Rear bumper panel | 1 | | A31R23-2804012 Rear bumper panel |
| 2 | A31R23-2804012-10 | Rear bumper panel | 1 | | A31R23-2804012-10 Rear bumper panel |
| 3 | A31R23-2804018 | Rear bumper side right | 1 | | |
| 4 | A31R23-2804018-10 | Rear bumper side right | 1 | | |
| 5 | A31R23-2804019 | Rear bumper side left | 1 | | |
| 6 | A31R23-2804019-10 | Rear bumper side left | 1 | | |
| 7 | 13-8402194 | Front ornament letter holder | 2 | | |
| 10 | 0311106009 | Rivet threaded hex M6 | 9 | | |
| 11 | 290D711-72 | Screw ISO 7380-2-M6x16-08.8-P2R | 9 | | |
| 12 | 013000000 | percussion cap | 4 | | |

V35S3-E28, V35C3-E28

End of data module

A31R23-2804001

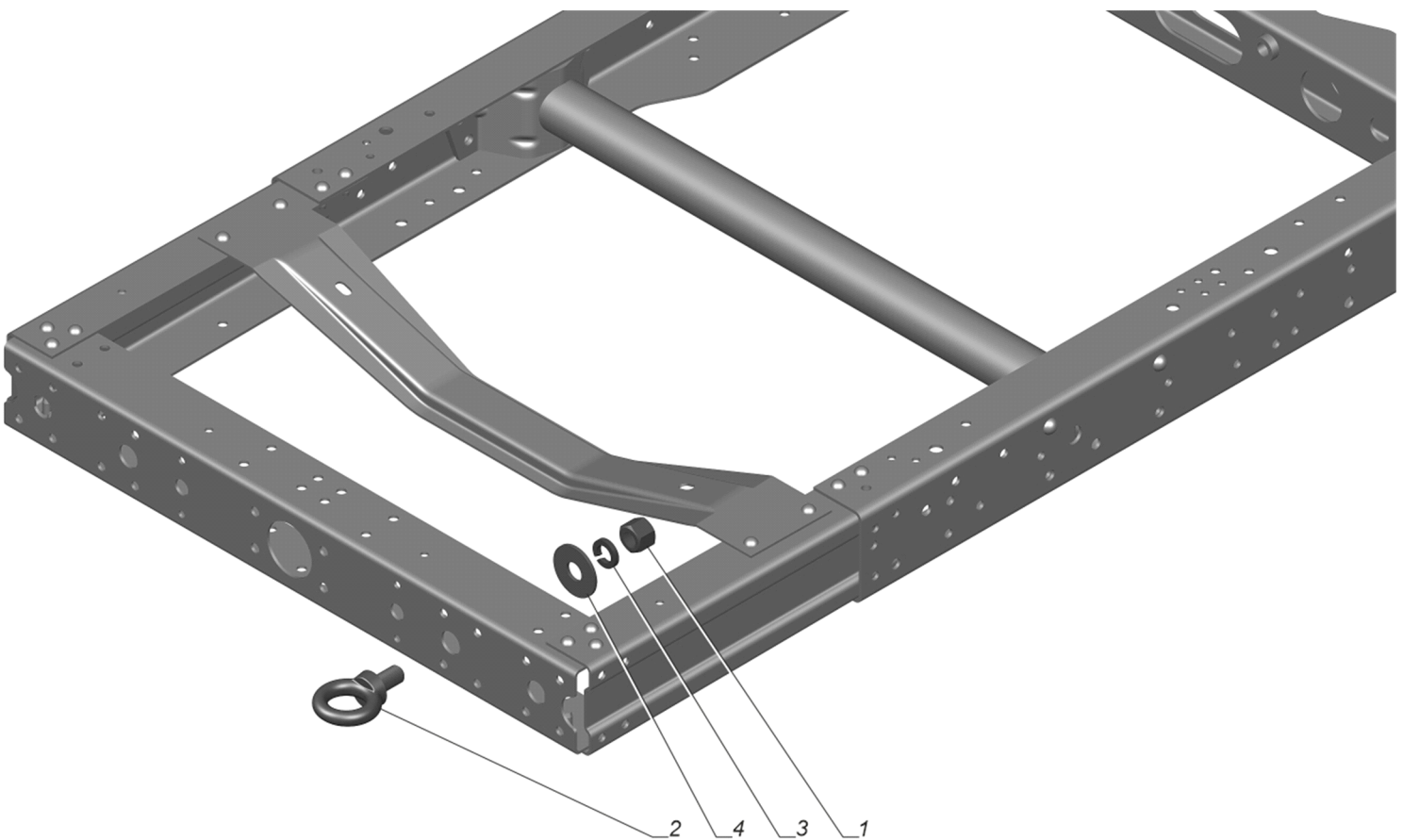

Fig 1 Installation of eye bolts

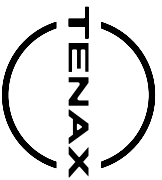

Table 1 Installation of eye bolts

| Item number | Part Number | Description | Quantity | Applicability | Link |
|-------------|--------------|--------------|----------|---------------|------|
| 1 | 45 9555 1375 | Nut M20x1.5 | 1 | | |
| 2 | 3302-2806147 | Eye bolt | 1 | | |
| 3 | 252141-П2 | Washer 20.OT | 1 | | |
| 4 | 45 9952 6652 | Washer 22 | 1 | | |

Ch35S3-E28, Ch35D3-E28,
C135S3-E28, C135D3-E28

End of data module

3302-2805001



CATALOGUE OF PARTS
AND ASSEMBLY UNITS

Installation eye bolt brackets

Table 1 Installation eye bolt brackets

| Item number | Part Number | Description | Quantity | Applicability | Link |
|-------------|----------------|--|----------|---------------|------|
| 1 | A21R23-2806080 | Bracket towing right | 1 | | |
| 2 | A21R23-2806081 | Bracket towing left | 1 | | |
| 3 | A21R23-2803112 | Front bumper base | 1 | | |
| 6 | 290S023-89121 | Bolt DIN EN 1662-M8x20-10.9-flZn-480h.-grey | 4 | | |
| 8 | 290S036-89121 | Bolt DIN EN 1662-M10x25-10.9-flZn-480h.-grey | 8 | | |
| 9 | 290S035-79121 | Bolt DIN EN 1662-M10x20-8.8-flZn-480h.-grey | 4 | | |
| 10 | 290S064-89121 | Bolt DIN EN 1662-M14x30-10.9-flZn-480h.-grey | 2 | | |
| 11 | 292019-522 | Nut GOST R ISO 4161-M8-8-P2R | 4 | | |
| 12 | 292020-522 | Nut GOST R ISO 4161-M10-8-P2R | 8 | | |
| 13 | 292058-25223 | Nut GOST R ISO 4161-M14-8-P2R | 2 | | |

Ch35S3-E28, Ch35D3-E28,

C135S3-E28, C135D3-E28,

V35S3-E28, V35C3-E28

End of data module

A21R23-2806001-10

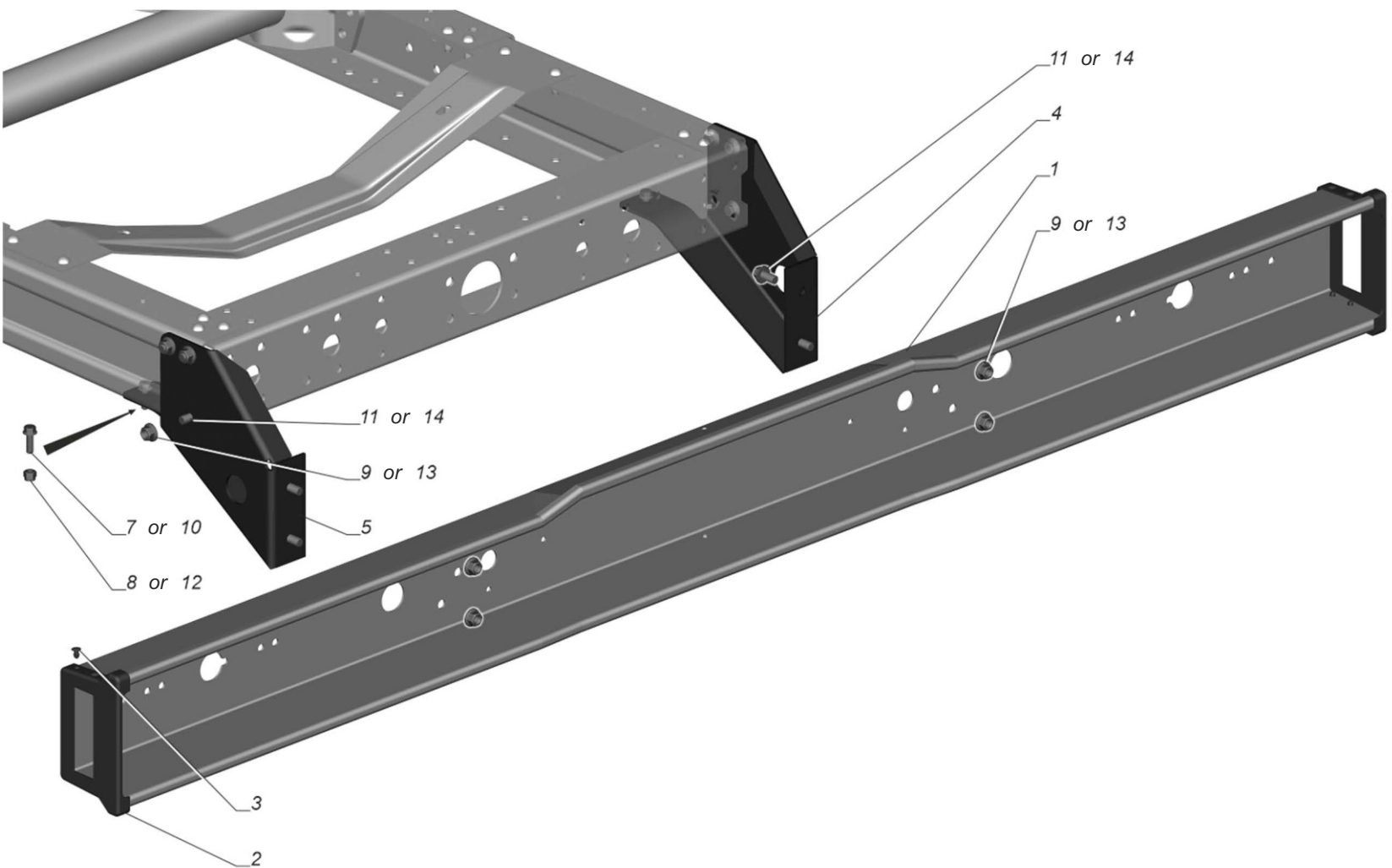

Fig 1 Installation the underride bar



CATALOGUE OF PARTS
AND ASSEMBLY UNITS

Installation the underride bar

Table 1 Installation the underride bar

| Item number | Part Number | Description | Quantity | Applicability | Link |
|-------------|-------------------|--|----------|---------------|------|
| 1 | A21R23-2809012-10 | Underrun protection beam | 1 | | |
| 2 | 3310-2809013 | Sidewall of the beam | 2 | | |
| 3 | 3310-2809035 | percussion cap of fastening of a sidewall of a bar | 8 | | |
| 4 | A21R33-2809122 | Beam bracket right | 1 | | |
| 5 | A21R33-2809123 | Beam bracket left | 1 | | |
| 7 | 45 9376 1121 | Bolt M8x25 | 2 | or pos.10 | |
| 8 | 45 9563 1305 | Nut M8 | 2 | or pos.12 | |
| 9 | 45 9955 1821 | Nut M10 | 10 | or pos.13 | |
| 10 | 290S024-71 | Bolt DIN EN 1662-M8x25-8.8-A3L | 2 | or pos.7 | |
| 11 | 290S035-71 | Bolt DIN EN 1662-M10x20-8.8-A3L | 10 | or pos.14 | |
| 12 | 292206-31 | Nut DIN 985-M8-6-A-A3L | 2 | or pos.8 | |
| 13 | 292355-51 | Nut DIN 6923-M10-8-A3L | 10 | or pos.9 | |
| 14 | 45 9376 1161 | Bolt M10x20 | 10 | or pos.11 | |

Ch35S3-E28 and 1BB: No,
C135S3-E28

End of data module

A21R33-2809001

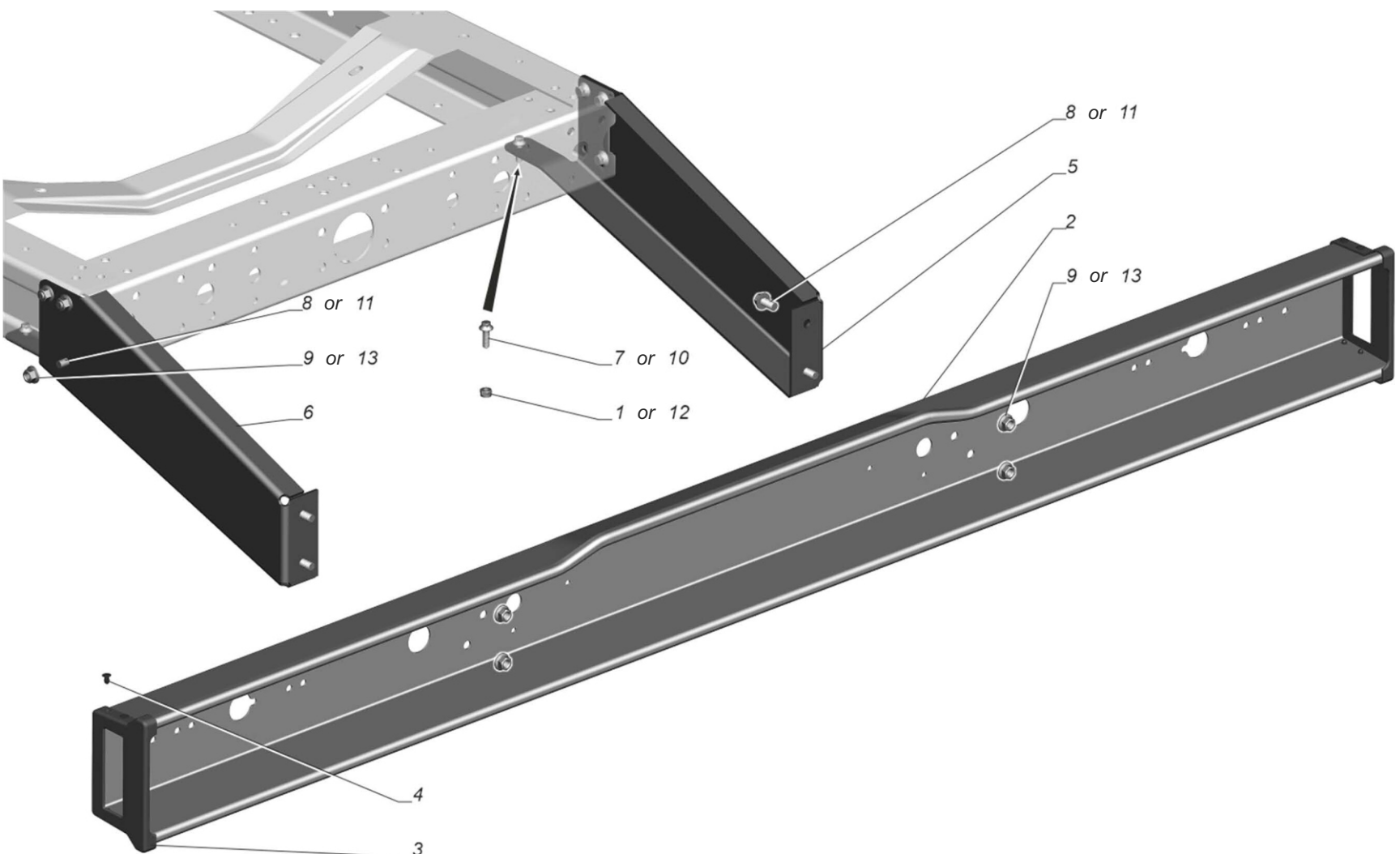
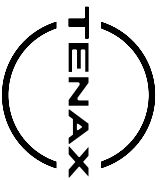

Fig 1 Installation the underride bar



Table 1 Installation the underride bar

| Item number | Part Number | Description | Quantity | Applicability | Link |
|-------------|-------------------|--|----------|---------------|------|
| 1 | 45 9563 1305 | Nut M8 | 2 | or pos.12 | |
| 2 | A21R23-2809012-10 | Underrun protection beam | 1 | | |
| 3 | 3310-2809013 | Sidewall of the beam | 2 | | |
| 4 | 3310-2809035 | percussion cap of fastening of a sidewall of a bar | 8 | | |
| 5 | 330202-2809122 | Beam bracket right | 1 | | |
| 6 | 330202-2809123 | Beam bracket left | 1 | | |
| 7 | 45 9376 1121 | Bolt M8x25 | 2 | or pos.10 | |
| 8 | 45 9376 1161 | Bolt M10x20 | 10 | or pos.11 | |
| 9 | 45 9955 1821 | Nut M10 | 10 | or pos.13 | |
| 10 | 290S024-71 | Bolt DIN EN 1662-M8x25-8.8-A3L | 2 | or pos.7 | |
| 11 | 290S035-71 | Bolt DIN EN 1662-M10x20-8.8-A3L | 10 | or pos.8 | |
| 12 | 292206-31 | Nut DIN 985-M8-6-A-A3L | 2 | or pos.1 | |
| 13 | 292355-51 | Nut DIN 6923-M10-8-A3L | 10 | or pos.9 | |



**CATALOGUE OF PARTS
AND ASSEMBLY UNITS**

Lever lower with hinges right

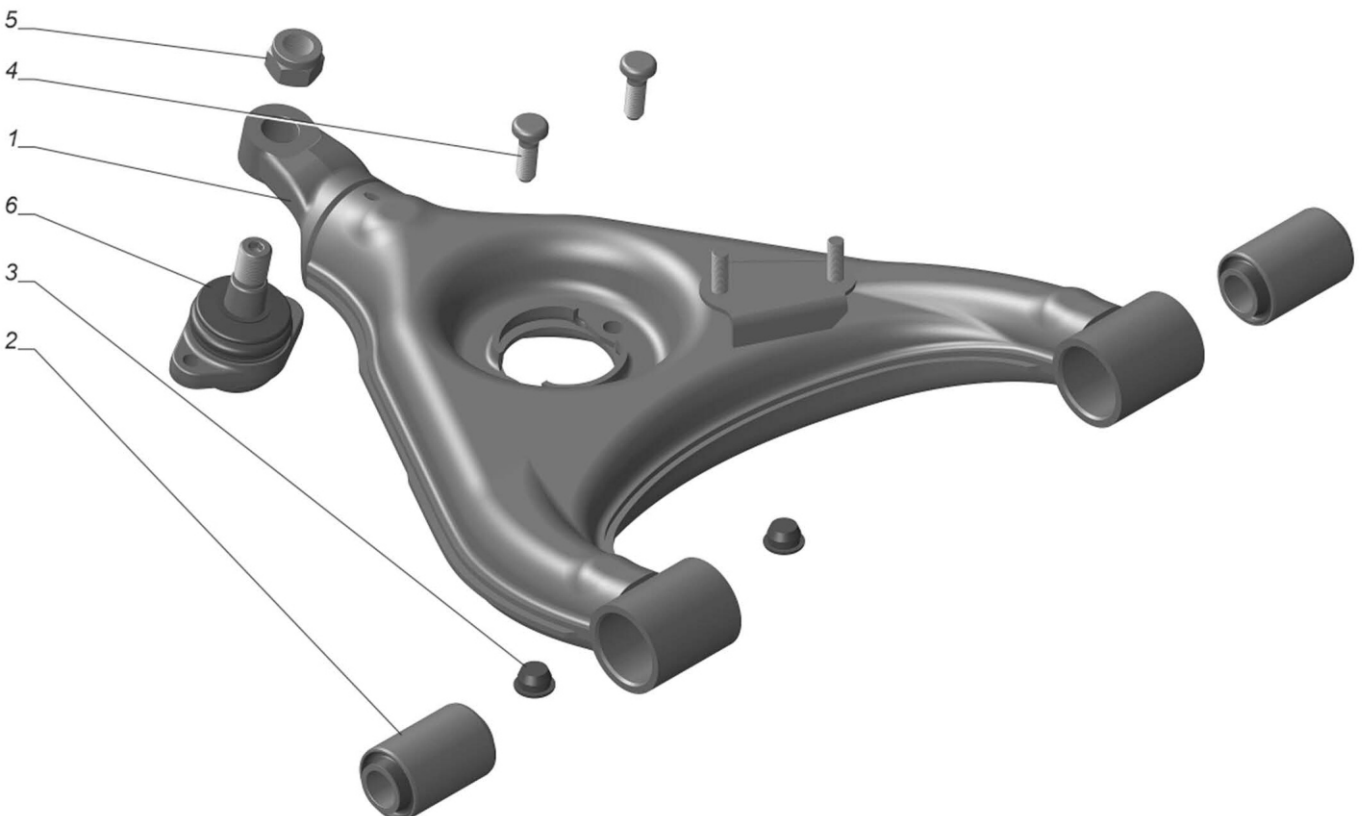

Fig 1 Lever lower with hinges right

Ch35S3-E28, Ch35D3-E28,
C135S3-E28, C135D3-E28,
V35S3-E28, V35C3-E28

A21R23-2904010

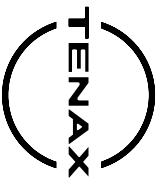

Table 1 Lever lower with hinges right

| Item number | Part Number | Description | Quantity | Applicability | Link |
|-------------|----------------|------------------------|----------|---------------|------|
| 1 | A21R23-2904012 | Lever lower right | 1 | | |
| 2 | A21R23-2904152 | Lower arm silent block | 2 | | |
| 3 | A21R23-2904437 | Plug | 2 | | |
| 4 | A21R23-2905832 | Bolt M12x37 | 2 | | |
| 5 | 292223-51 | Nut DIN M20x1,5 | 1 | | |
| 6 | A21R23.2904314 | Lower hinge with seal | 1 | | |

End of data module

A21R23-2904010

Ch35S3-E28, Ch35D3-E28,
C135S3-E28, C135D3-E28,
V35S3-E28, V35C3-E28

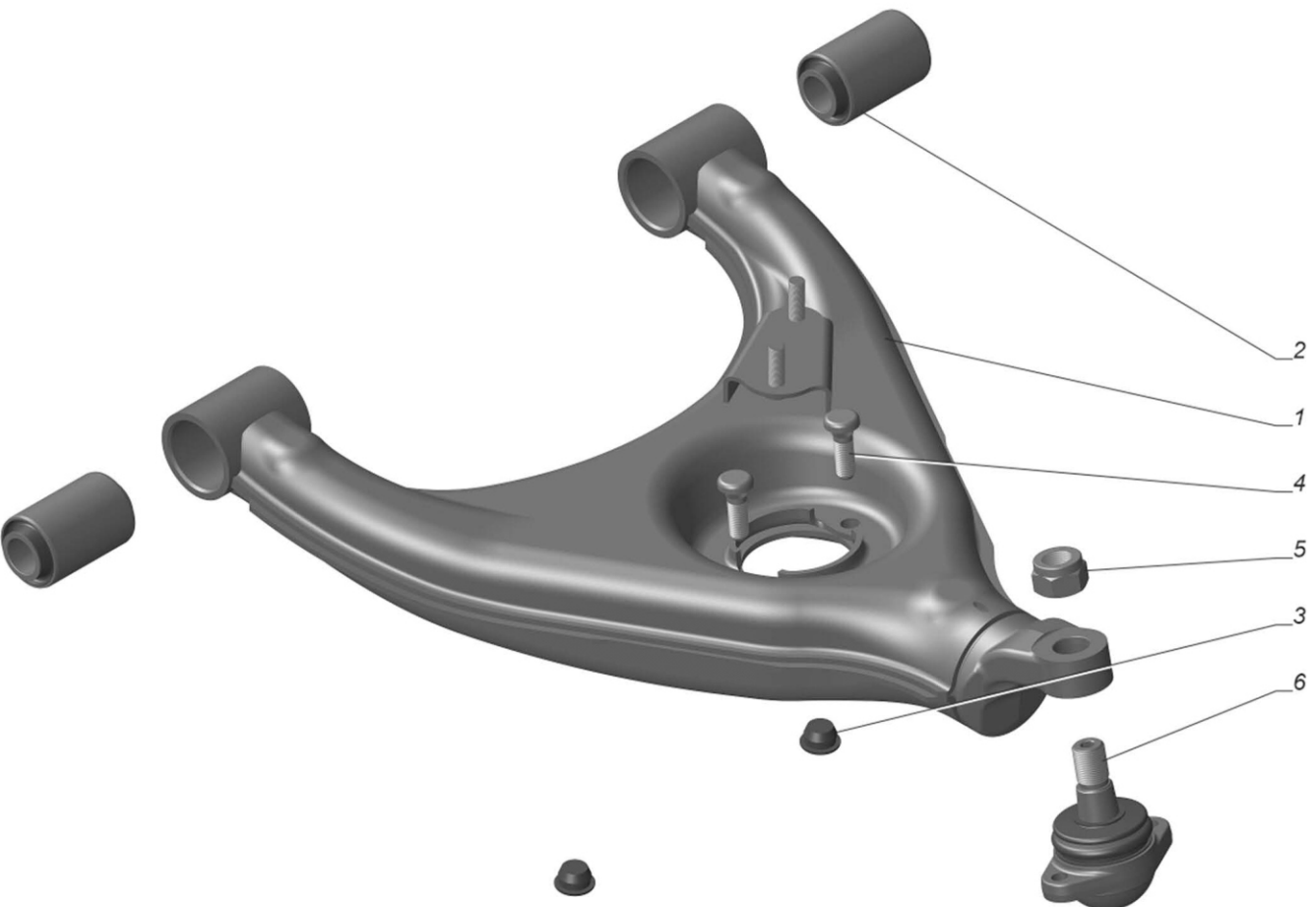

Fig 1 Lever lower with hinges left

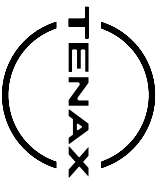

Table 1 Lever lower with hinges left

| Item number | Part Number | Description | Quantity | Applicability | Link |
|-------------|----------------|------------------------|----------|---------------|------|
| 1 | A21R23-2904013 | Lever lower left | 1 | | |
| 2 | A21R23-2904152 | Lower arm silent block | 2 | | |
| 3 | A21R23-2904437 | Plug | 2 | | |
| 4 | A21R23-2905832 | Bolt M12x37 | 2 | | |
| 5 | 292223-51 | Nut DIN M20x1,5 | 1 | | |
| 6 | A21R23.2904314 | Lower hinge with seal | 1 | | |

Ch35S3-E28, Ch35D3-E28,

Ci35S3-E28, Ci35D3-E28,

V35S3-E28, V35C3-E28

End of data module

A21R23-2904011

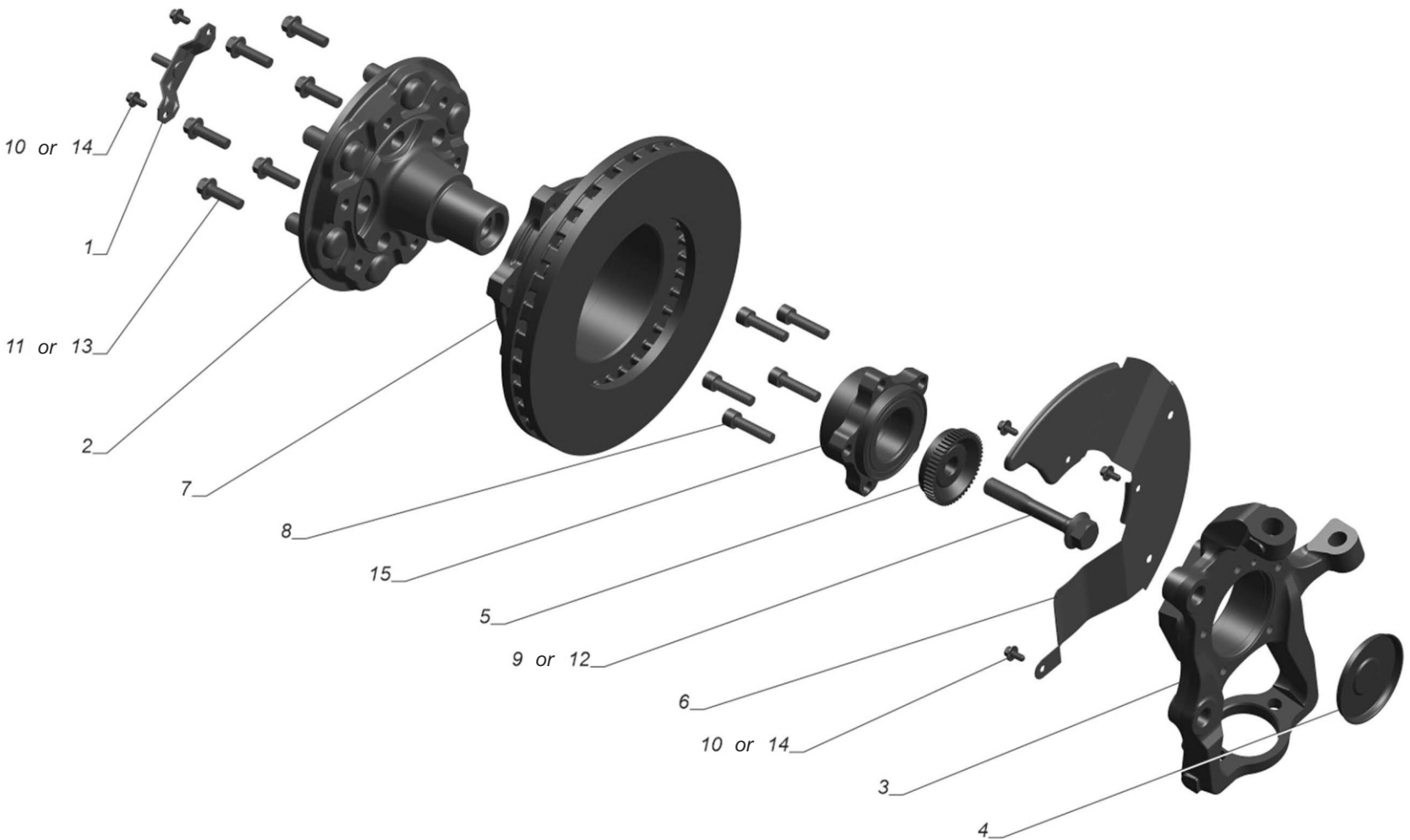

Fig 1 Rack with hub right



CATALOGUE OF PARTS
AND ASSEMBLY UNITS

Rack with hub right

Table 1 Rack with hub right

| Item number | Part Number | Description | Quantity | Applicability | Link |
|-------------|-------------------|--|----------|---------------|---|
| 1 | A21R23-3102025 | Cap bracket with bolt | 1 | | |
| 2 | A21R23-3103013 | Hub with bolts | 1 | | A21R23-3103013 Hub with bolts |
| 3 | A21R23-2904056-10 | Front suspension strut, right | 1 | | |
| 4 | A21R23-2904433 | Plug | 1 | | |
| 5 | A21R23-3103044-10 | Thrust ring | 1 | | |
| 6 | A21R23-3501014 | Front brake shield, right | 1 | | |
| 7 | A21R23-3501078 | Disk | 1 | | |
| 8 | 290057-81 | Screw DIN 912-M10x40-10.9-A3L | 5 | | |
| 9 | 290698-81 | Bolt DIN 931-M16x100-10.9-A3L | 1 | or pos.12 | |
| 10 | 290S011-71 | Bolt DIN EN 1662 M6x12-8.8-A3L | 5 | or pos.14 | |
| 11 | 290S038-81 | Bolt DIN EN1662-M10x35-10.9-A3L | 6 | or pos.13 | |
| 12 | 290S200-81 | Bolt DIN EN1665-M16x100-R-10.9-A3L | 1 | or pos.9 | |
| 13 | 45 9378 1167 | Bolt M10x35 | 6 | or pos.11 | |
| 14 | 103.09001-71 | Bolt M6x12 | 5 | or pos.10 | |
| 15 | A21R23.3103145 | Double row tapered bearing with flange | 1 | | |

Ch35S3-E28, Ch35D3-E28,
C135S3-E28, C135D3-E28,
V35S3-E28, V35C3-E28

End of data module

A21R23-2904050-10

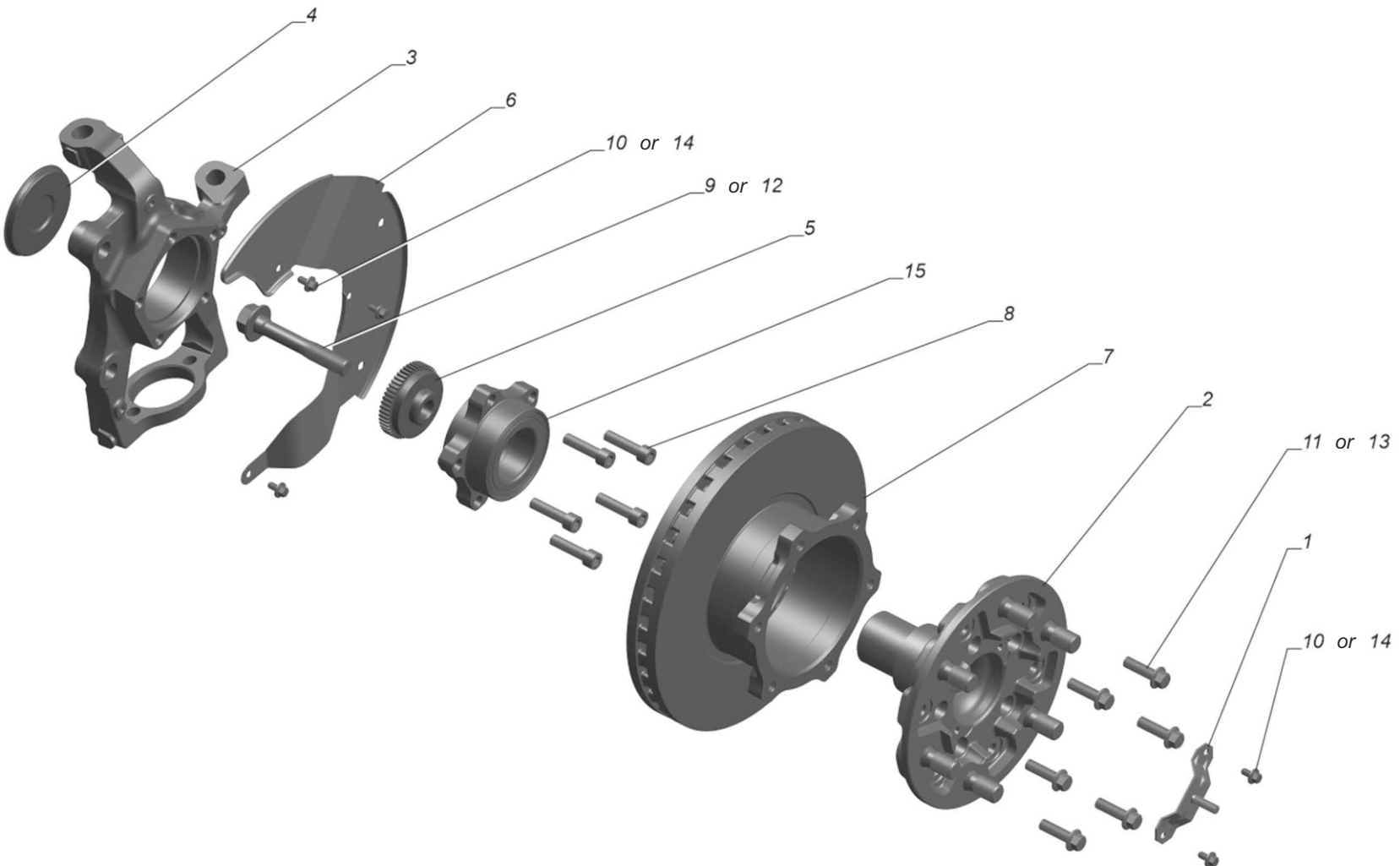

Fig 1 Rack with hub left



CATALOGUE OF PARTS
AND ASSEMBLY UNITS

Rack with hub left

Table 1 Rack with hub left

| Item number | Part Number | Description | Quantity | Applicability | Link |
|-------------|-------------------|--|----------|---------------|---|
| 1 | A21R23-3102025 | Cap bracket with bolt | 1 | | |
| 2 | A21R23-3103013 | Hub with bolts | 1 | | A21R23-3103013 Hub with bolts |
| 3 | A21R23-2904057-10 | Front suspension strut left | 1 | | |
| 4 | A21R23-2904433 | Plug | 1 | | |
| 5 | A21R23-3103044-10 | Thrust ring | 1 | | |
| 6 | A21R23-3501015 | Front brake shield, left | 1 | | |
| 7 | A21R23-3501078 | Disk | 1 | | |
| 8 | 290057-81 | Screw DIN 912-M10x40-10.9-A3L | 5 | | |
| 9 | 290698-81 | Bolt DIN 931-M16x100-10.9-A3L | 1 | or pos.12 | |
| 10 | 290S011-71 | Bolt DIN EN 1662 M6x12-8.8-A3L | 5 | or pos.14 | |
| 11 | 290S038-81 | Bolt DIN EN1662-M10x35-10.9-A3L | 6 | or pos.13 | |
| 12 | 290S200-81 | Bolt DIN EN1665-M16x100-R-10.9-A3L | 1 | or pos.9 | |
| 13 | 45 9378 1167 | Bolt M10x35 | 6 | or pos.11 | |
| 14 | 103.09001-71 | Bolt M6x12 | 5 | or pos.10 | |
| 15 | A21R23.3103145 | Double row tapered bearing with flange | 1 | | |

Ch35S3-E28, Ch35D3-E28,
C135S3-E28, C135D3-E28,
V35S3-E28, V35C3-E28

End of data module

A21R23-2904051-10

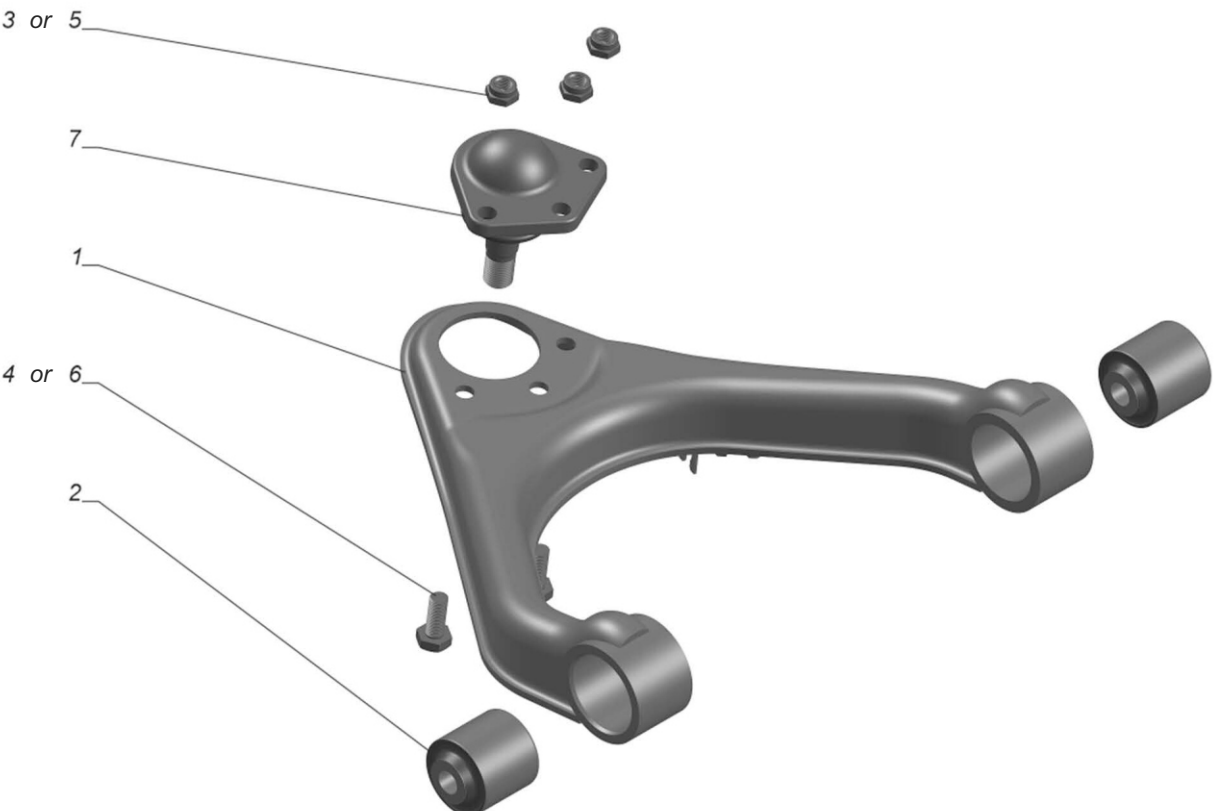

Fig 1 Lever with hinges upper right



CATALOGUE OF PARTS
AND ASSEMBLY UNITS

Lever with hinges upper right

Table 1 Lever with hinges upper right

| Item number | Part Number | Description | Quantity | Applicability | Link |
|-------------|-------------------|-------------------------------------|----------|---------------|------|
| 1 | A63R42-2904102-01 | Lever with Sleeveings upper right | 1 | | |
| 2 | A21R23-2904172 | Top arm silent block | 2 | | |
| 3 | 292209-51 | Nut DIN 985-M10x1.25-8-A3L | 3 | or pos.5 | |
| 4 | 290S277-81 | Bolt DIN 961-M10x1.25x25-10.9-A-A3L | 3 | or pos.6 | |
| 5 | 45 9565 1308 | Nut M10x1.25 | 3 | or pos.3 | |
| 6 | 1/59707/31 | Bolt M10x1,25x25 | 3 | or pos.4 | |
| 7 | A21R23.2904414 | Top hinge with seal | 1 | | |

End of data module

Ch35S3-E28, Ch35D3-E28,
C135S3-E28, C135D3-E28,
V35S3-E28, V35C3-E28

A63R42-2904100-01

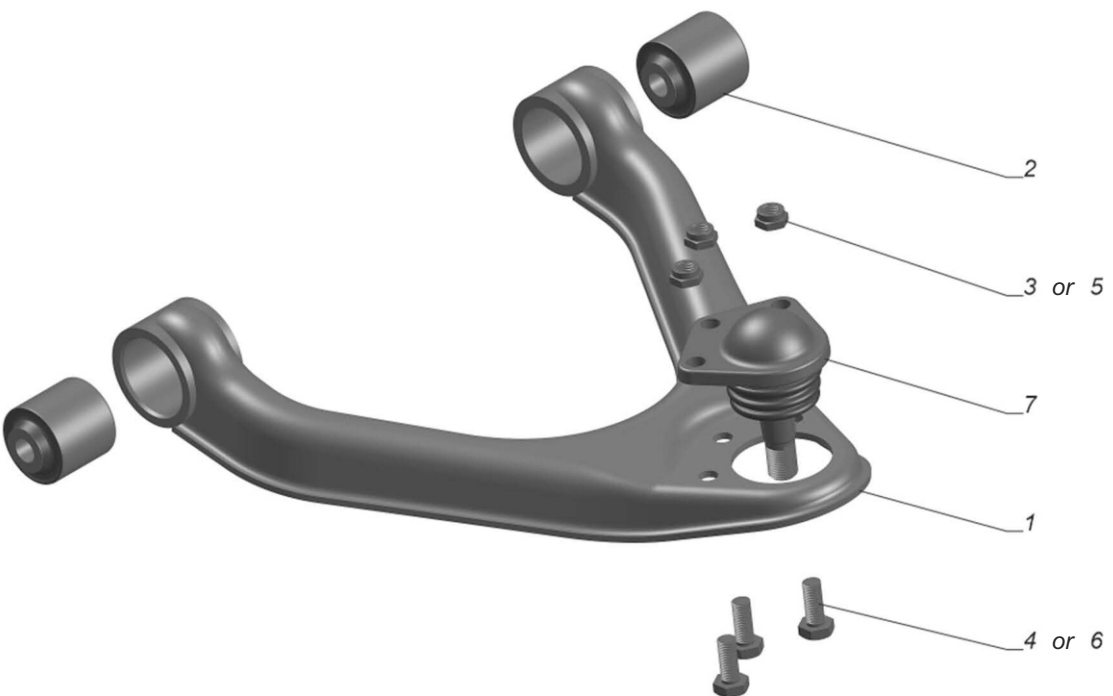

Fig 1 Lever with hinges upper left



Table 1 Lever with hinges upper left

| Item number | Part Number | Description | Quantity | Applicability | Link |
|-------------|-------------------|-------------------------------------|----------|---------------|------|
| 1 | A63R42-2904103-01 | Lever with Sleeveings upper left | 1 | | |
| 2 | A21R23-2904172 | Top arm silent block | 2 | | |
| 3 | 292209-51 | Nut DIN 985-M10x1.25-8-A3L | 3 | or pos.5 | |
| 4 | 290S277-81 | Bolt DIN 961-M10x1.25x25-10.9-A-A3L | 3 | or pos.6 | |
| 5 | 45 9565 1308 | Nut M10x1.25 | 3 | or pos.3 | |
| 6 | 1/59707/31 | Bolt M10x1,25x25 | 3 | or pos.4 | |
| 7 | A21R23.2904414 | Top hinge with seal | 1 | | |

End of data module

Ch35S3-E28, Ch35D3-E28,
C135S3-E28, C135D3-E28,
V35S3-E28, V35C3-E28

A63R42-2904101-01

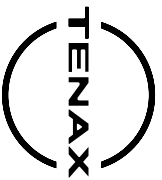

CATALOGUE OF PARTS
AND ASSEMBLY UNITS

Installation the rear suspension

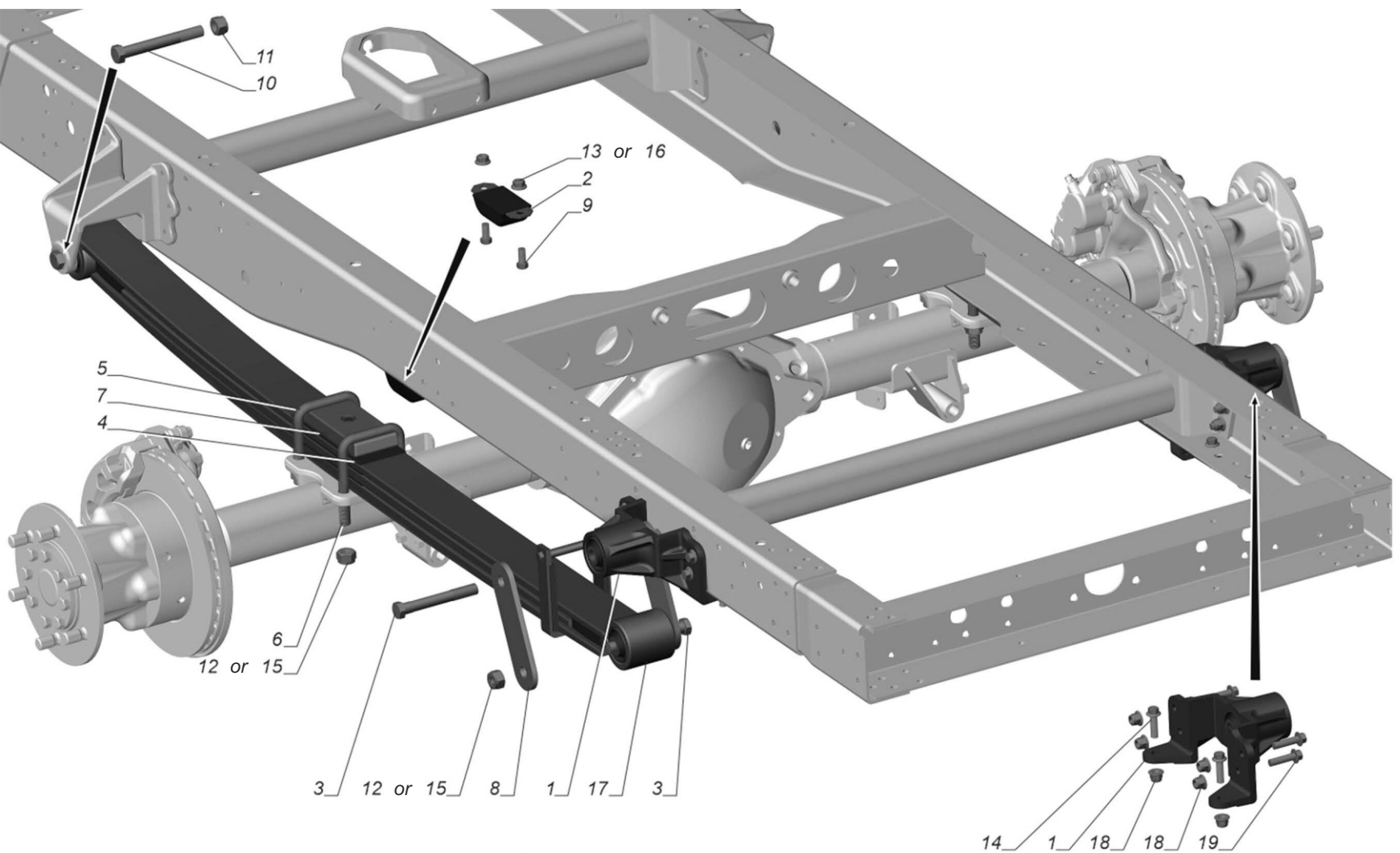

Fig 1 Installation the rear suspension

Ch35S3-E28, Ch35D3-E28,
C135S3-E28, C135D3-E28,
V35S3-E28, V35C3-E28

A31R32-2910001



CATALOGUE OF PARTS
AND ASSEMBLY UNITS

Installation the rear suspension

Table 1 Installation the rear suspension

| Item number | Part Number | Description | Quantity | Applicability | Link |
|-------------|-------------------|------------------------------------|----------|---------------|--|
| 1 | A31R32-2912442 | Rear spring bracket - rear | 2 | | A31R32-2912442 Rear spring bracket - rear |
| 2 | 51-2912622 | rear spring buffer | 2 | | |
| 3 | 291156-П29 | Bolt M16x1,5x120 | 4 | | |
| 4 | 3302-2902121-10 | Interlayer gasket | 2 | | |
| 5 | 33027-2902408 | clamp springs | 2 | | |
| 6 | 3221-2912408 | clamp springs | 2 | | |
| 7 | A31R32-2912412 | spring pad | 2 | | |
| 8 | 33104-2912466 | Earring | 4 | | |
| 9 | 201496-П29 | Bolt M10x22 | 4 | | |
| 10 | 290699-81 | Bolt DIN M16x130 | 2 | | |
| 11 | 292216-61 | Nut DIN M16 | 2 | | |
| 12 | 292217-51 | Nut DIN 985-M16x1.5-8-A3L | 12 | or pos.15 | |
| 13 | 292355-51 | Nut DIN 6923-M10-8-A3L | 4 | or pos.16 | |
| 14 | 290S038-81 | Bolt DIN EN1662-M10x35-10.9-A3L | 4 | | |
| 15 | 45 9565 1314 | Nut M16x1.5 | 12 | or pos.12 | |
| 16 | 45 9955 1821 | Nut M10 | 4 | or pos.13 | |
| 17 | A31R32-2912010-10 | Rear spring with hinges and sprung | 2 | | A31R32-2912010-10 Rear spring with hinges and sprung |
| 18 | 292623-61 | Nut ISO 7043-M10-10-A3L | 12 | | |
| 19 | 290S039-81 | Bolt DIN M10x40 | 8 | | |

Ch35S3-E28, Ch35D3-E28,
C135S3-E28, C135D3-E28,
V35S3-E28, V35C3-E28

End of data module

A31R32-2910001

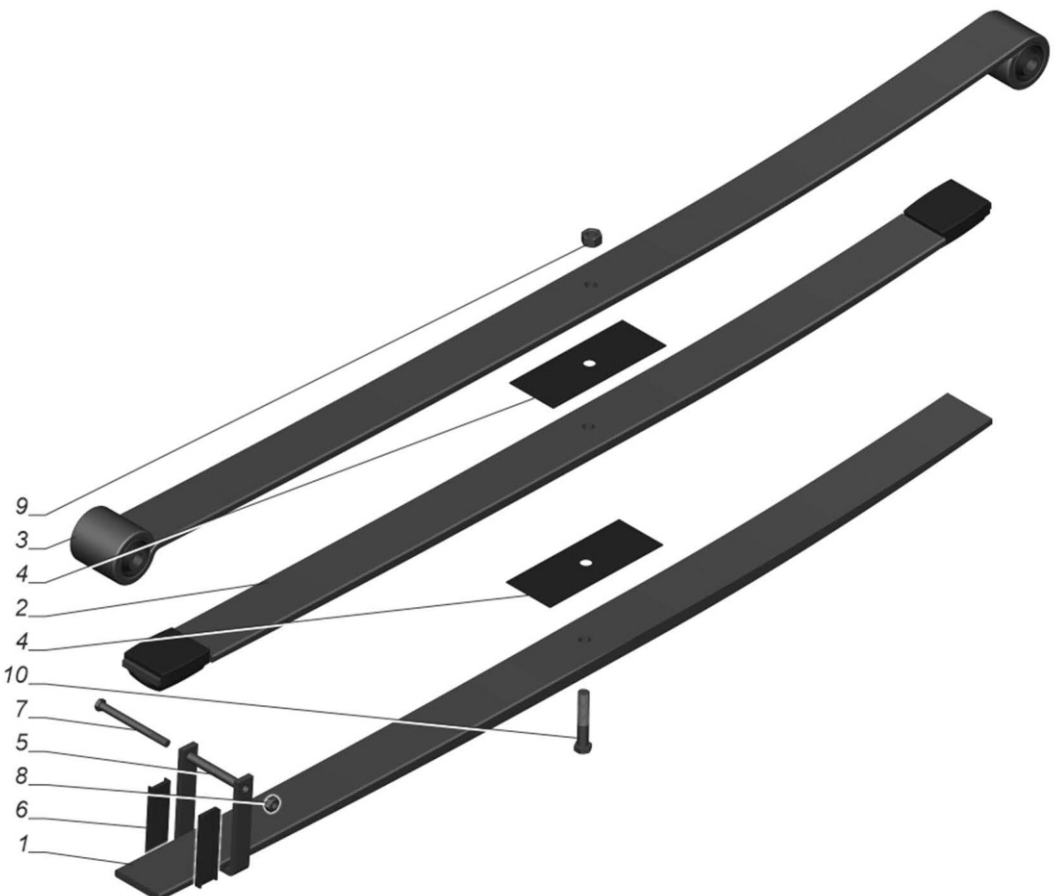

Fig 1 Rear spring with hinges and sprung



CATALOGUE OF PARTS
AND ASSEMBLY UNITS

Rear spring with hinges and sprung

Table 1 Rear spring with hinges and sprung

| Item number | Part Number | Description | Quantity | Applicability | Link |
|-------------|-------------------|---------------------------------------|----------|---------------|---|
| 1 | A31R32-2912051 | Clamp sheet | 1 | | A31R32-2912051 Clamp sheet |
| 2 | A31R32-2912056-10 | Sheet with gaskets | 1 | | A31R32-2912056-10 Sheet with gaskets |
| 3 | A31R32-2912100-10 | Sheet No. 1 with hinges | 1 | | A31R32-2912100-10 Sheet No. 1 with hinges |
| 4 | 3302-2902120-01 | Interlayer gasket | 2 | | |
| 5 | A31R32-2912068 | Sleeve spacer of a collar of a spring | 1 | | |
| 6 | A31R32-2912069 | Spring clip gasket | 2 | | |
| 7 | 45 3114 9036 | Bolt M10x1,25x110 | 1 | | |
| 8 | 45 3114 9571 | Nut M10x1.25 | 1 | | |
| 9 | 45 3114 9576 | Nut M14x1.5 | 1 | | |
| 10 | 45 3114 9622 | Bolt M14x1,5x65 | 1 | | |

Ch35S3-E28, Ch35D3-E28,

Ci35S3-E28, Ci35D3-E28,

V35S3-E28, V35C3-E28

End of data module

A31R32-2912010-10

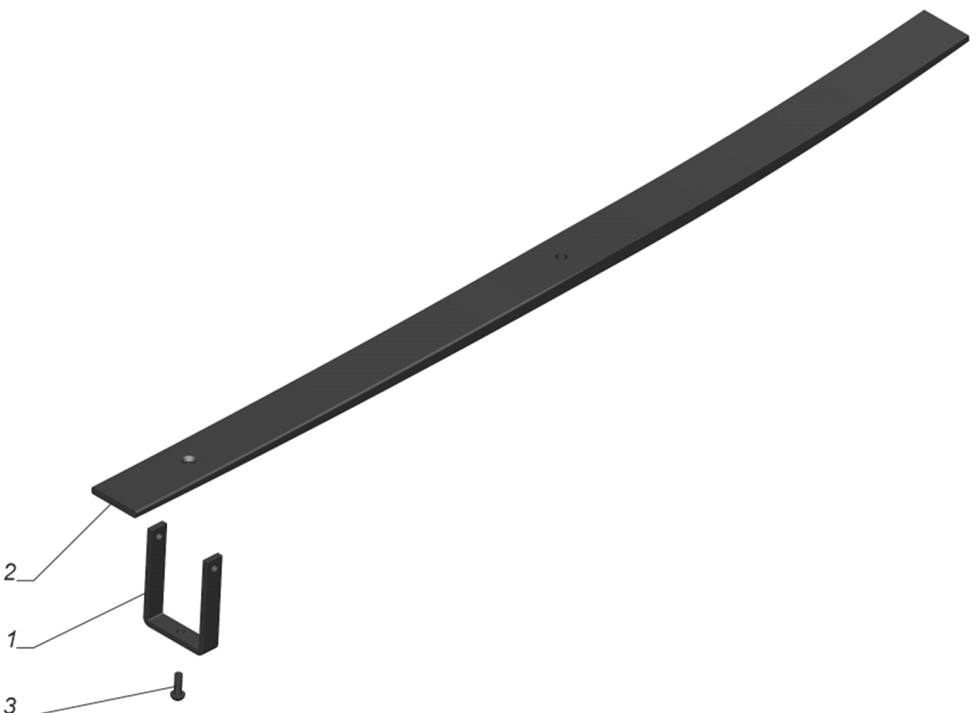
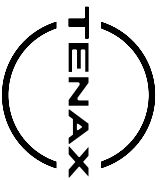

Fig 1 Clamp sheet

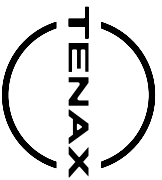

Table 1 Clamp sheet

| Item number | Part Number | Description | Quantity | Applicability | Link |
|-------------|----------------|-------------------------------|----------|---------------|------|
| 1 | A31R32-2912061 | clamp | 1 | | |
| 2 | A31R32-2913101 | Sheet No. 1 additional spring | 1 | | |
| 3 | 45 3114 9130 | Rivet 10x28 | 1 | | |

Ch35S3-E28, Ch35D3-E28,

Ci35S3-E28, Ci35D3-E28,

V35S3-E28, V35C3-E28

End of data module

A31R32-2912051

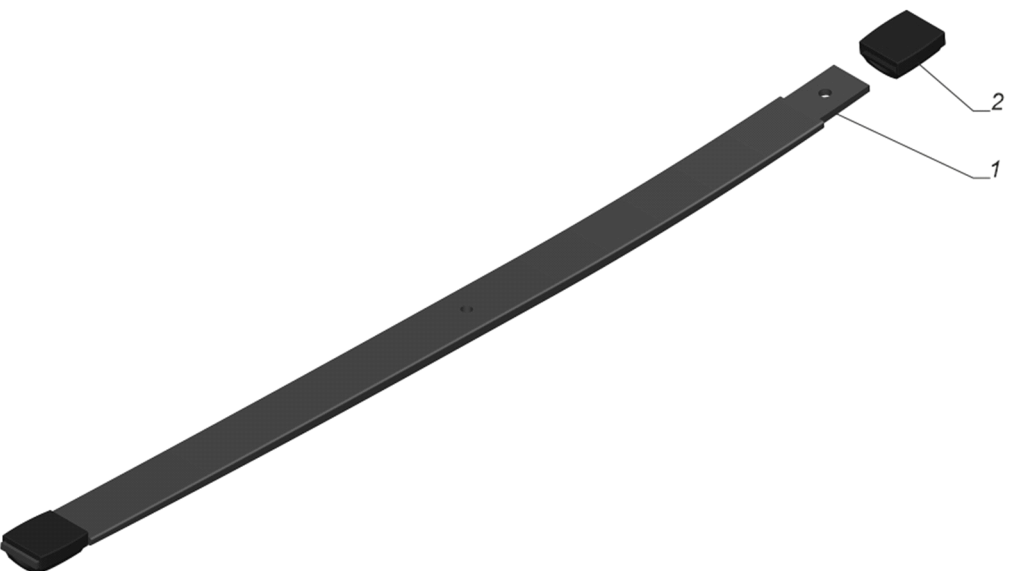

Fig 1 Sheet with gaskets

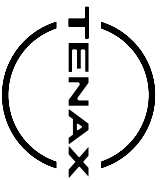

Table 1 Sheet with gaskets

| Item number | Part Number | Description | Quantity | Applicability | Link |
|-------------|-------------------|------------------|----------|---------------|------|
| 1 | A31R32-2912102-10 | Sheet №2 springs | 1 | | |
| 2 | A31R32-2912122 | Gasket | 2 | | |

Ch35S3-E28, Ch35D3-E28,
C135S3-E28, C135D3-E28,
V35S3-E28, V35C3-E28

End of data module

A31R32-2912056-10

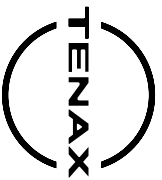

CATALOGUE OF PARTS
AND ASSEMBLY UNITS

Sheet No. 1 with hinges

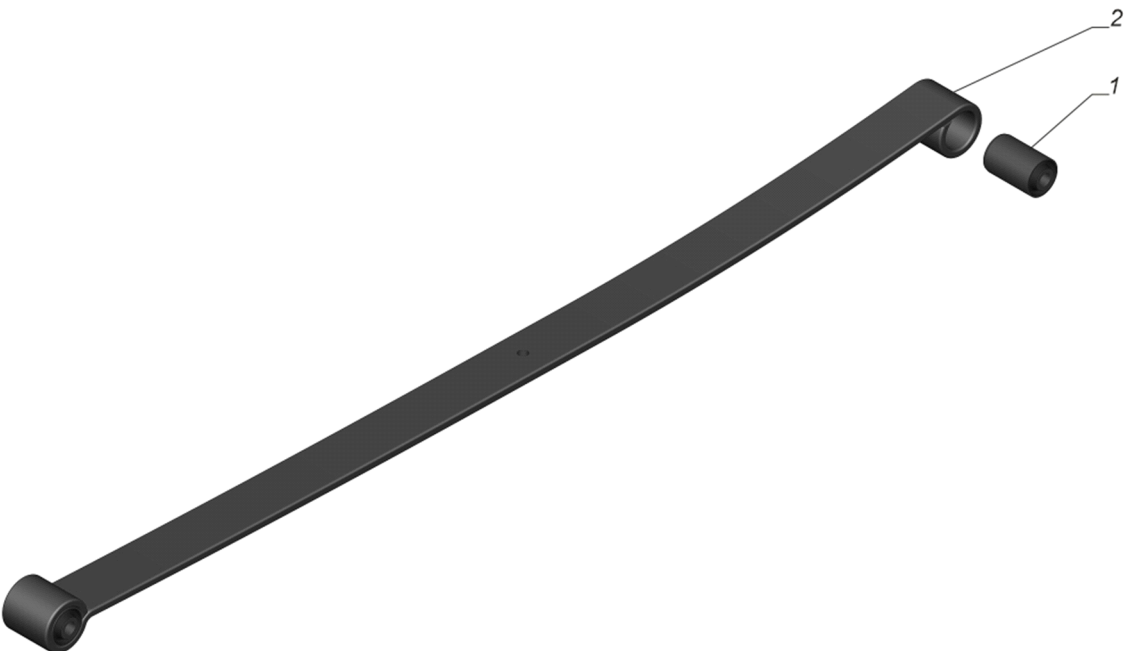

Fig 1 Sheet No. 1 with hinges

Ch35S3-E28, Ch35D3-E28,
Ct35S3-E28, Ct35D3-E28,
V35S3-E28, V35C3-E28

A31R32-2912100-10

2019-11-28 Page 1



Table 1 Sheet No. 1 with hinges

| Item number | Part Number | Description | Quantity | Applicability | Link |
|-------------|-------------------|--------------------|----------|---------------|------|
| 1 | C41R11-2902027 | rubber-metal hinge | 2 | | |
| 2 | A31R32-2912101-10 | Sheet №1 springs | 1 | | |

Ch35S3-E28, Ch35D3-E28,
C135S3-E28, C135D3-E28,
V35S3-E28, V35C3-E28

End of data module

A31R32-2912100-10

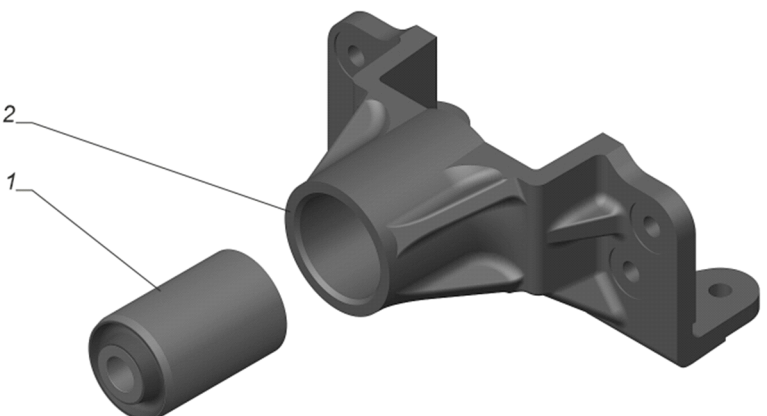

Fig 1 Rear spring bracket - rear

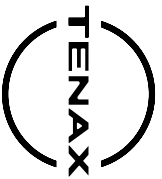

Table 1 Rear spring bracket - rear

| Item number | Part Number | Description | Quantity | Applicability | Link |
|-------------|----------------|--------------------------|----------|---------------|------|
| 1 | C41R11-2902027 | rubber-metal hinge | 1 | | |
| 2 | A31R32-2912446 | rear spring bracket rear | 1 | | |

Ch35S3-E28, Ch35D3-E28,
C135S3-E28, C135D3-E28,
V35S3-E28, V35C3-E28

End of data module

A31R32-2912442

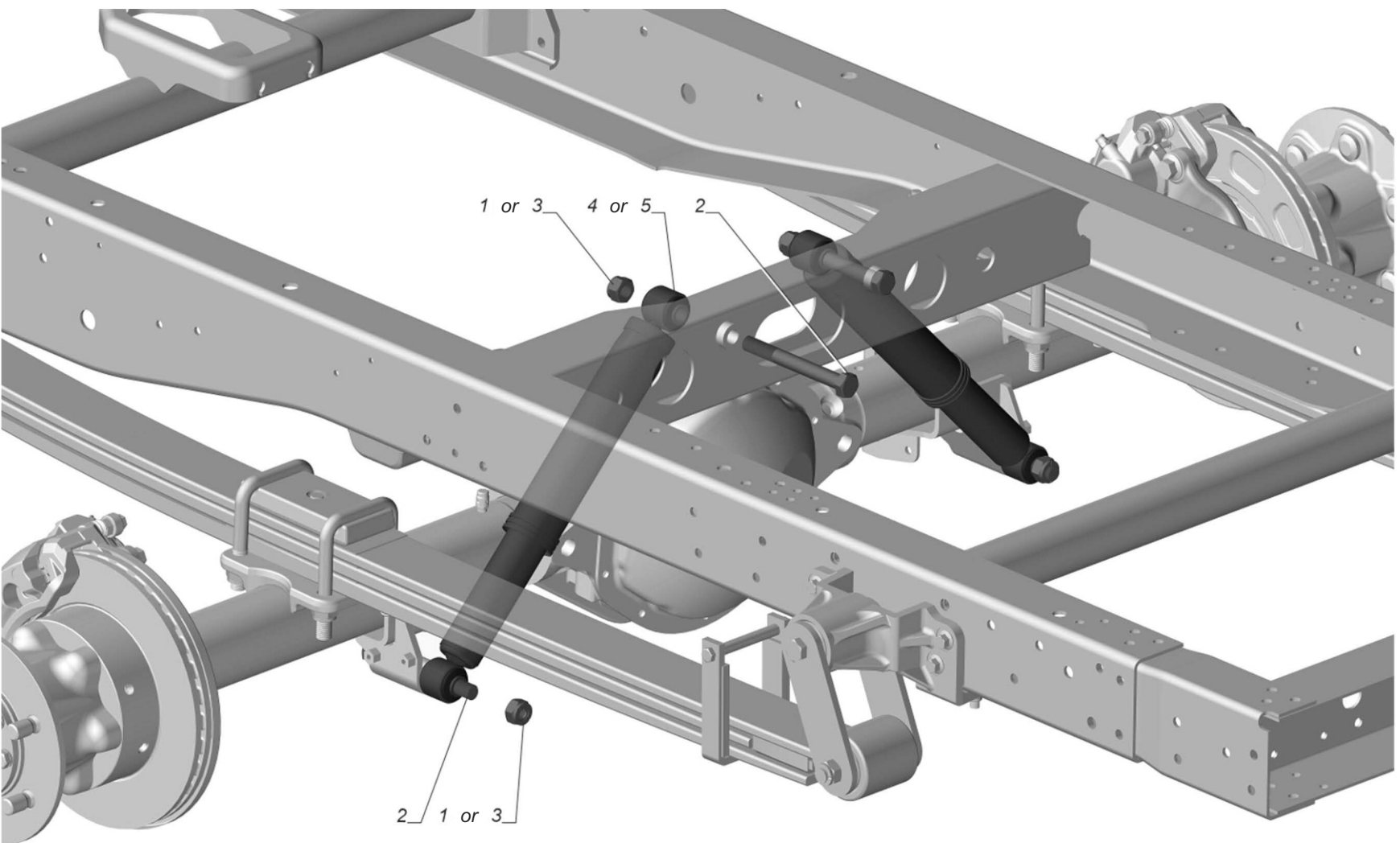

Fig 1 Installation the rear shock absorber



Table 1 Installation the rear shock absorber

| Item number | Part Number | Description | Quantity | Applicability | Link |
|-------------|----------------|---------------------------------|----------|---------------|------|
| 1 | 292217-51 | Nut DIN 985-M16x1.5-8-A3L | 4 | or pos.3 | |
| 2 | 290S794-71 | Bolt DIN M16x1,5x140 | 4 | | |
| 3 | 45 9565 1314 | Nut M16x1.5 | 4 | or pos.1 | |
| 4 | A21R23.2915004 | Rear shock absorber with hinges | 2 | or pos.5 | |
| 5 | A31R32.2915004 | Rear shock absorber with hinges | 2 | or pos.4 | |

Ch35S3-E28, Ch35D3-E28,

Ci35S3-E28, Ci35D3-E28,

V35S3-E28, V35C3-E28

End of data module

C41R92-2915001

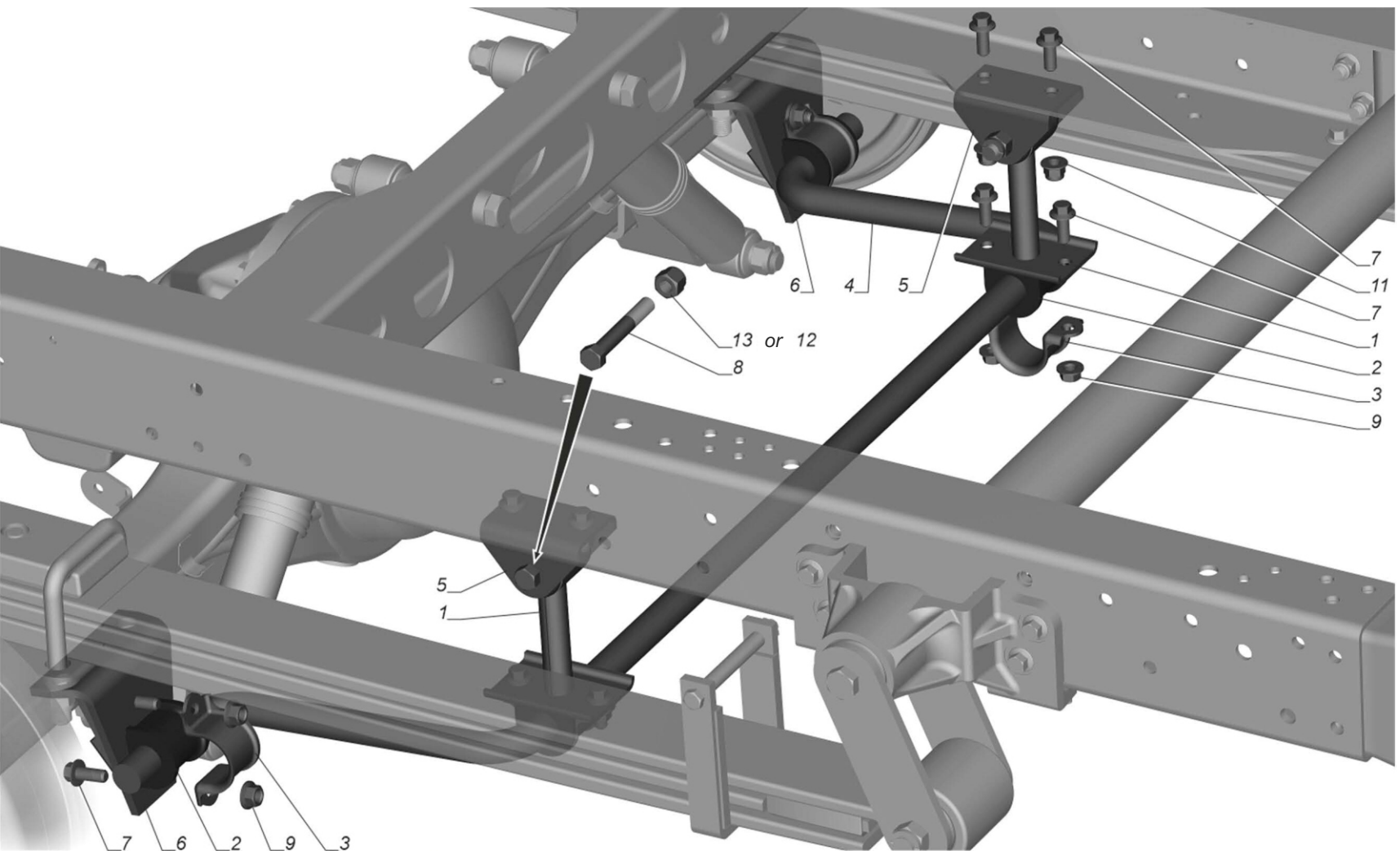
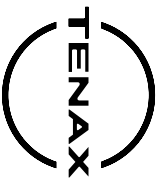

Fig 1 Installation of the rear suspension stabilizer



**CATALOGUE OF PARTS
AND ASSEMBLY UNITS**

Installation of the rear suspension stabilizer

Table 1 Installation of the rear suspension stabilizer

| Item number | Part Number | Description | Quantity | Applicability | Link |
|-------------|-----------------|---------------------------------|----------|---------------|--|
| 1 | 3302-2916058 | Rack with hinge | 2 | | 3302-2916058 Rack with hinge |
| 2 | 3111-2906041 | Stabilizer bar cushion | 4 | | |
| 3 | 3111-2906050 | Cushion bracket | 4 | | |
| 4 | 3302-2916016-10 | stabilizer bar | 1 | | |
| 5 | 3302-2916052-20 | Upper stabilizer bracket | 2 | | |
| 6 | 3302-2916030 | Bracket with reinforcement | 2 | | |
| 7 | 290S036-71 | Bolt DIN EN 1662-M10x25-8.8-A3L | 12 | | |
| 8 | 201577-П29 | Bolt M12x1,25x80 | 2 | | |
| 9 | 45 9955 1821 | Nut M10 | 8 | | |
| 11 | 292623-61 | Nut ISO 7043-M10-10-A3L | 4 | | |
| 12 | 45 9565 1310 | Nut M12x1.25 | 2 | or pos.13 | |
| 13 | 292213-51 | Nut DIN 985-M12x1.25-8-A3L | 2 | or pos.12 | |

Ch35S3-E28, Ch35D3-E28,
C135S3-E28, C135D3-E28,
V35S3-E28, V35C3-E28

End of data module

A31R32-2916001

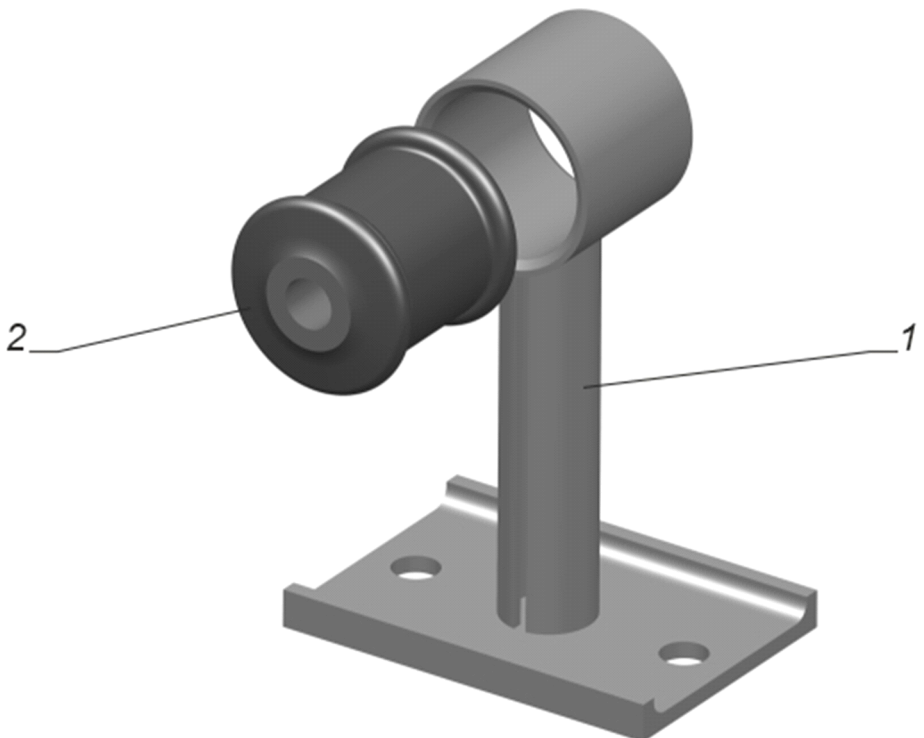
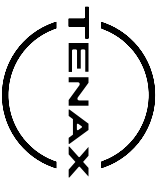

Fig 1 Rack with hinge



**CATALOGUE OF PARTS
AND ASSEMBLY UNITS**

Rack with hinge

Table 1 Rack with hinge

| Item number | Part Number | Description | Quantity | Applicability | Link |
|-------------|-----------------|--------------------|----------|---------------|------|
| 1 | 3302-2916060-10 | Front stabilizer | 1 | | |
| 2 | 2108-2915446-01 | rubber-metal hinge | 1 | | |

Ch35S3-E28, Ch35D3-E28,

Ci35S3-E28, Ci35D3-E28,

V35S3-E28, V35C3-E28

End of data module

3302-2916058

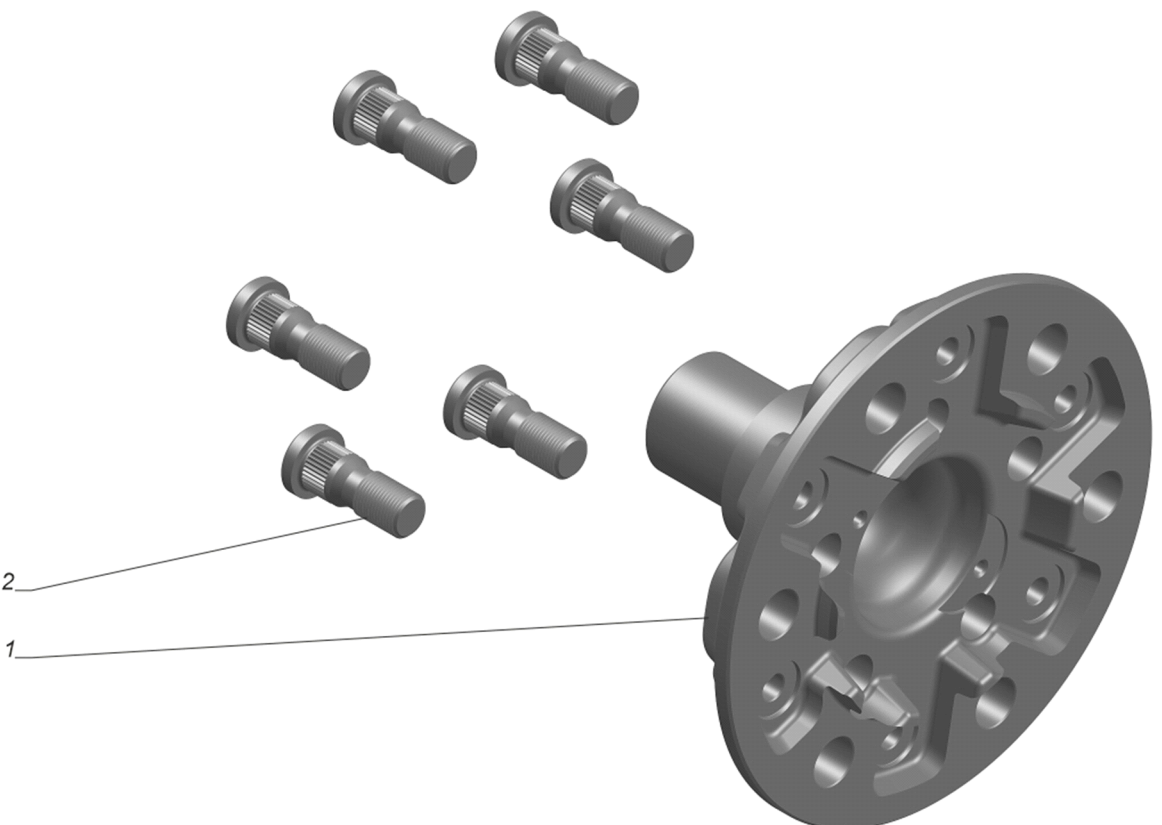

Fig 1 Hub with bolts

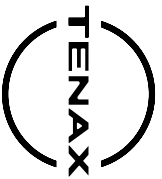

Table 1 Hub with bolts

| Item number | Part Number | Description | Quantity | Applicability | Link |
|-------------|----------------|----------------|----------|---------------|------|
| 1 | A21R23-3103015 | wheel hub | 1 | | |
| 2 | 3302-3103008 | Wheel hub bolt | 6 | | |

Ch35S3-E28, Ch35D3-E28,
C135S3-E28, C135D3-E28,
V35S3-E28, V35C3-E28

End of data module

A21R23-3103013

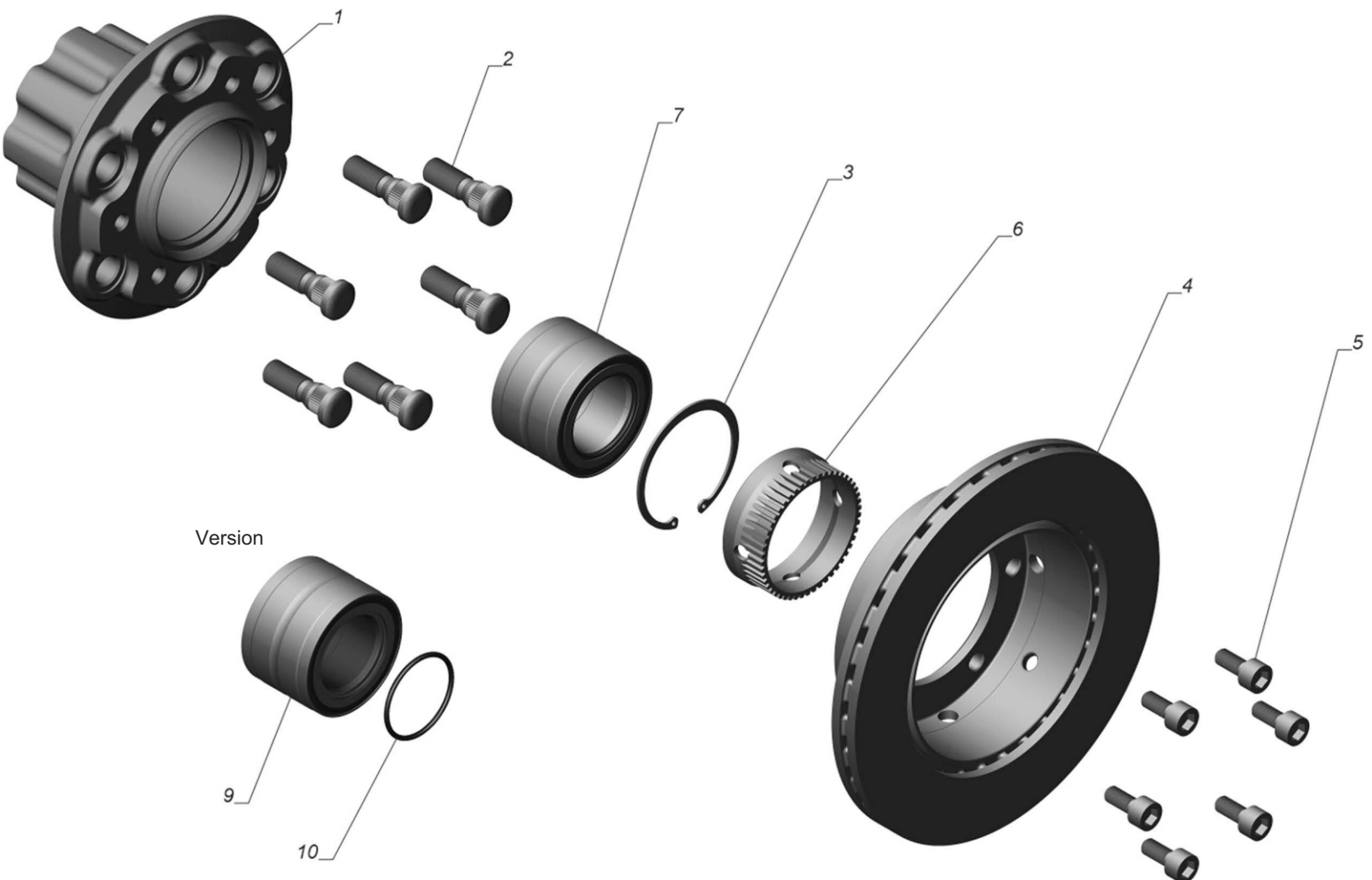

Fig 1 Rear wheel hub with brake disk and bearing



**CATALOGUE OF PARTS
AND ASSEMBLY UNITS**

Rear wheel hub with brake disk and bearing

Table 1 Rear wheel hub with brake disc and bearing

| Item number | Part Number | Description | Quantity | Applicability | Link |
|-------------|-------------------|-----------------------------------|----------|----------------------------------|------|
| 1 | A31R32-3104015 | Rear wheel hub | 1 | | |
| 2 | C41R92-3104018 | Wheel hub bolt | 6 | | |
| 3 | C41R92-3104026 | Ring B90 | 1 | | |
| 4 | C41R92-3502078 | Disk | 1 | | |
| 5 | 45 3114 9086 | Screw M12x1.5x28 | 6 | | |
| 6 | C41R92-3862052-10 | Rear rotor | 1 | | |
| 7 | C41R92.3104020 | Double row tapered roller bearing | 1 | or pos.9 | |
| 9 | C41R92.3104020-01 | Double row tapered roller bearing | 1 | (together with pos. 10) or pos.7 | |
| 10 | C41R92.3104032 | Sealing ring 58x4 | 1 | (together with pos. 9) | |

Ch35S3-E28, Ch35D3-E28,

Ci35S3-E28, Ci35D3-E28,

V35S3-E28, V35C3-E28

End of data module

A31R32-3104006

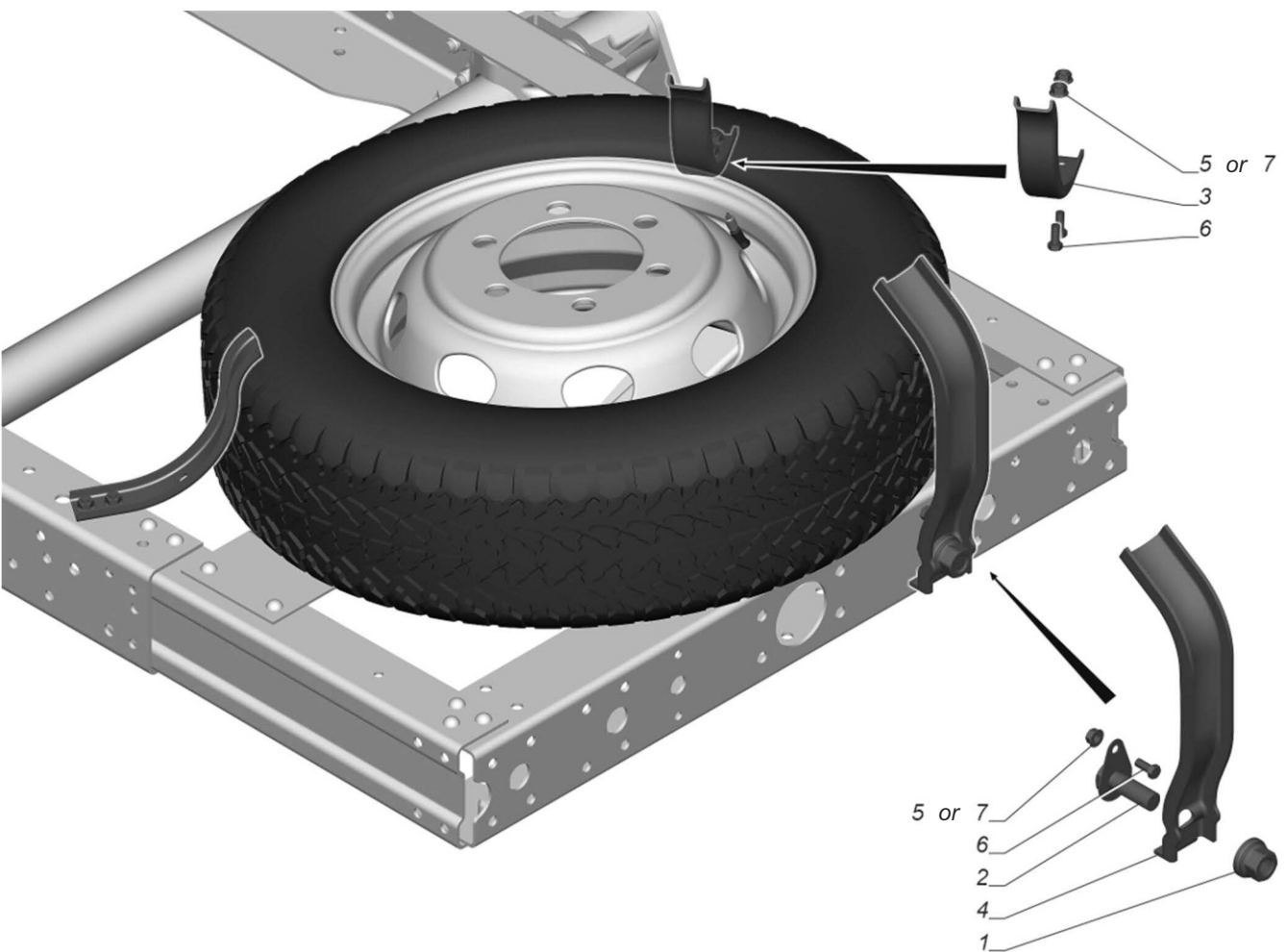
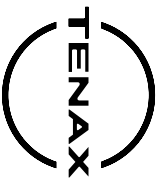

Fig 1 Spare wheel holder installation



Table 1 Spare wheel holder installation

| Item number | Part Number | Description | Quantity | Applicability | Link |
|-------------|-----------------|-----------------------|----------|---------------|------|
| 1 | 3302-3101034 | Nut with washer | 1 | | |
| 2 | A21R23-3105062 | bolt plate | 1 | | |
| 3 | 3302-3105065-02 | Bracket thrust | 2 | | |
| 4 | A21R23-3105070 | Clamp | 1 | | |
| 5 | 45 9953 1819 | Nut M8 | 5 | or pos.7 | |
| 6 | 201455-П29 | Bolt M8x18 | 5 | | |
| 7 | 292353-51 | Nut DIN 6923-M8-8-A3L | 5 | or pos.5 | |

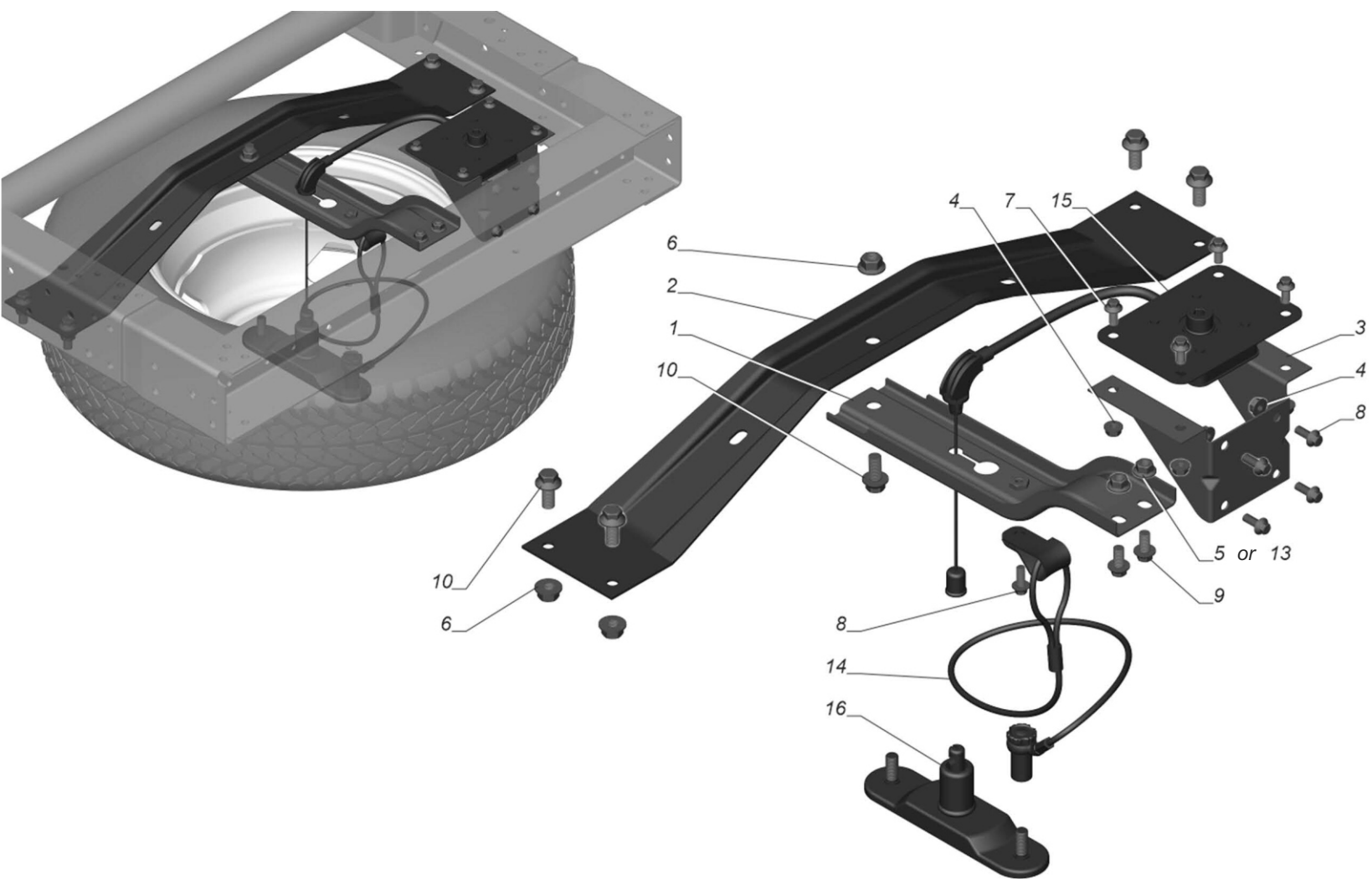

Fig 1 Spare wheel holder installation



Table 1 Spare wheel holder installation

| Item number | Part Number | Description | Quantity | Applicability | Link |
|-------------|------------------|---------------------------------|----------|---------------|------|
| 1 | A31R23-3105054 | Spare wheel bracket | 1 | | |
| 2 | 33021-2801382-20 | Lower engine mount | 1 | | |
| 3 | A31R23-3105057 | spare wheel winch bracket | 1 | | |
| 4 | 292353-51 | Nut DIN 6923-M8-8-A3L | 8 | | |
| 5 | 292355-51 | Nut DIN 6923-M10-8-A3L | 2 | or pos.13 | |
| 6 | 292358-51 | Nut DIN M12 | 5 | | |
| 7 | 290S022-71 | Bolt DIN EN 1662-M8x16-8.8-A3L | 4 | | |
| 8 | 290S023-71 | Bolt DIN EN 1662-M8x20-8.8-A3L | 5 | | |
| 9 | 290S035-71 | Bolt DIN EN 1662-M10x20-8.8-A3L | 2 | | |
| 10 | 290S049-71 | Bolt DIN EN 1662-M12x25-8.8-A3L | 5 | | |
| 13 | 45 9955 1821 | Nut M10 | 2 | or pos.5 | |
| 14 | A31R23.3105215 | Safety cable | 1 | | |
| 15 | A31R23.3105032 | spare wheel winch | 1 | | |
| 16 | A31R23.3105079 | Spare wheel bracket | 1 | | |

V35S3-E28, V35C3-E28

End of data module

A31R23-3105001

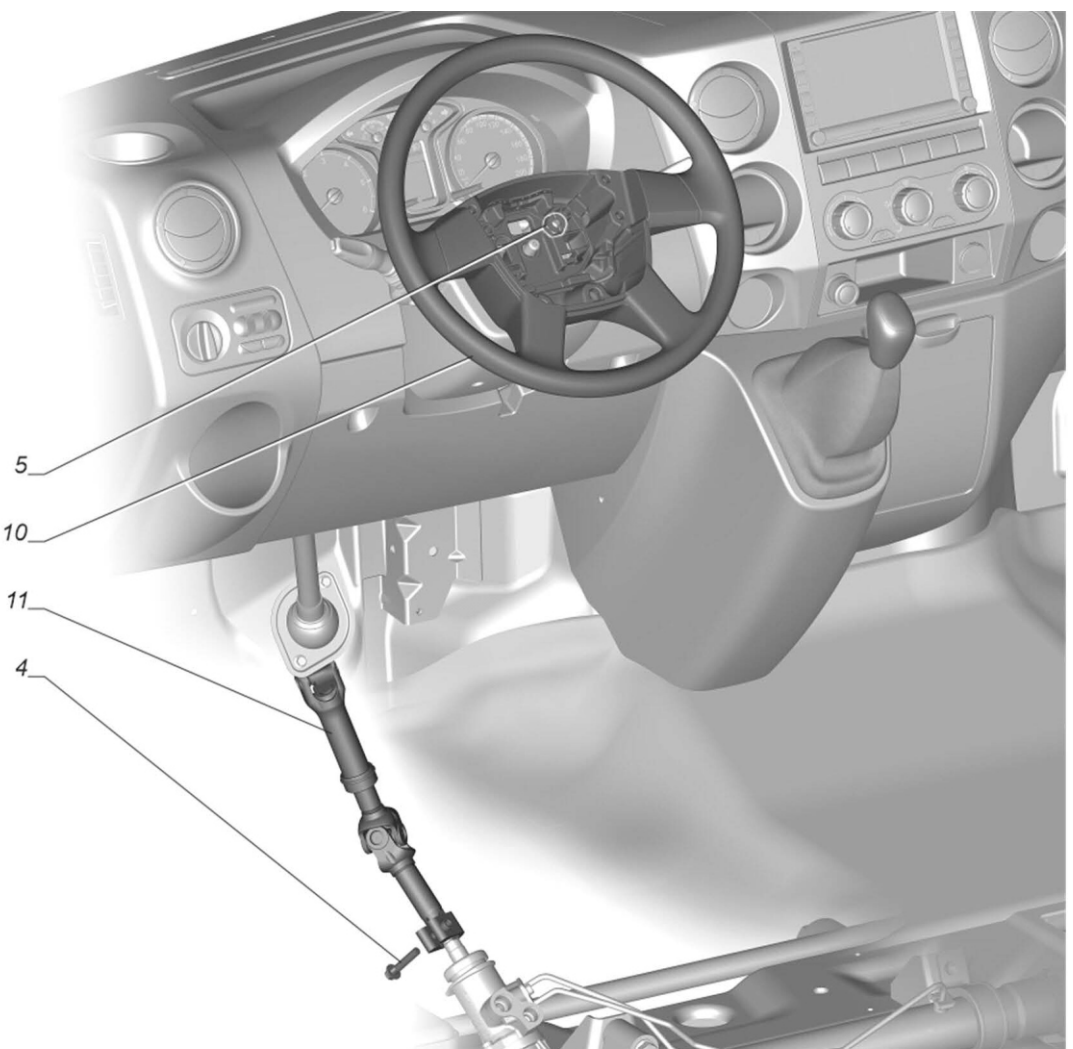

Fig 1 Steering installation



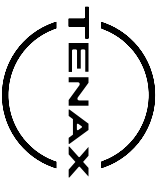

Table 1 Steering installation

| Item number | Part Number | Description | Quantity | Applicability | Link |
|-------------|-------------------|-----------------------------|----------|---------------|------|
| 4 | 290S027-81 | Bolt DIN M8x40 | 1 | | |
| 5 | 292213-51 | Nut DIN 985-M12x1.25-8-A3L | 1 | | |
| 9 | A21R23.3402010-20 | Steering wheel with buttons | 1 | | |
| 10 | A21R23.3402010-30 | steering wheel | 1 | | |
| 11 | A21R23.3422014 | Shaft cardan steering | 1 | | |

Ch35S3-E28, Ch35D3-E28,
C135S3-E28, C135D3-E28

End of data module

A21R23-3400001-20

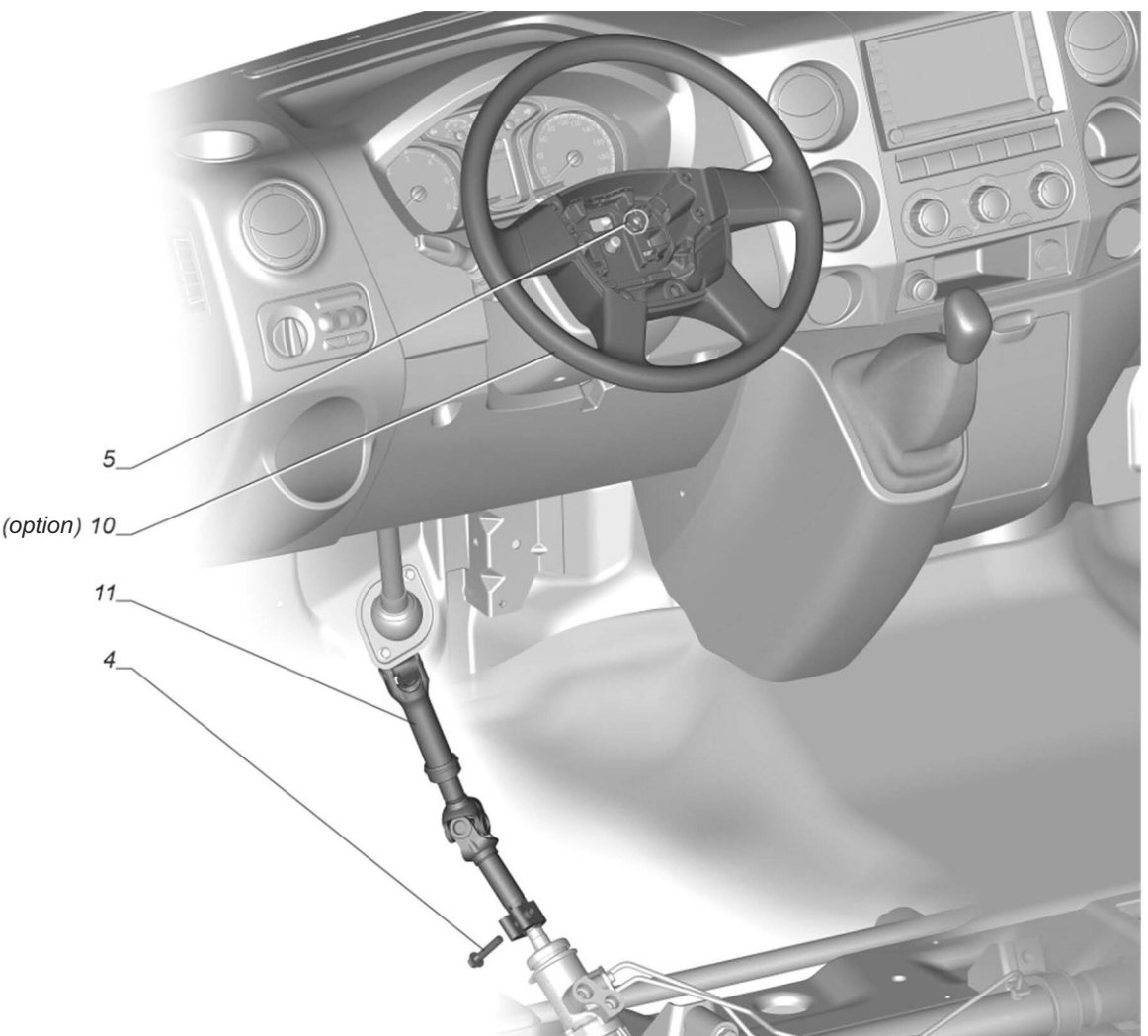

Fig 1 Steering installation





Table 1 Steering installation

| Item number | Part Number | Description | Quantity | Applicability | Link |
|-------------|-------------------|-----------------------------|----------|---------------|------|
| 4 | 290S027-81 | Bolt DIN M8x40 | 1 | | |
| 5 | 292213-51 | Nut DIN 985-M12x1.25-8-A3L | 1 | | |
| 9 | A21R23.3402010-20 | Steering wheel with buttons | 1 | | |
| 10 | A21R23.3402010-30 | steering wheel | 1 | | |
| 11 | A21R23.3422014 | Shaft cardan steering | 1 | | |

V35S3-E28, V35C3-E28

End of data module

A31R23-3400001-20

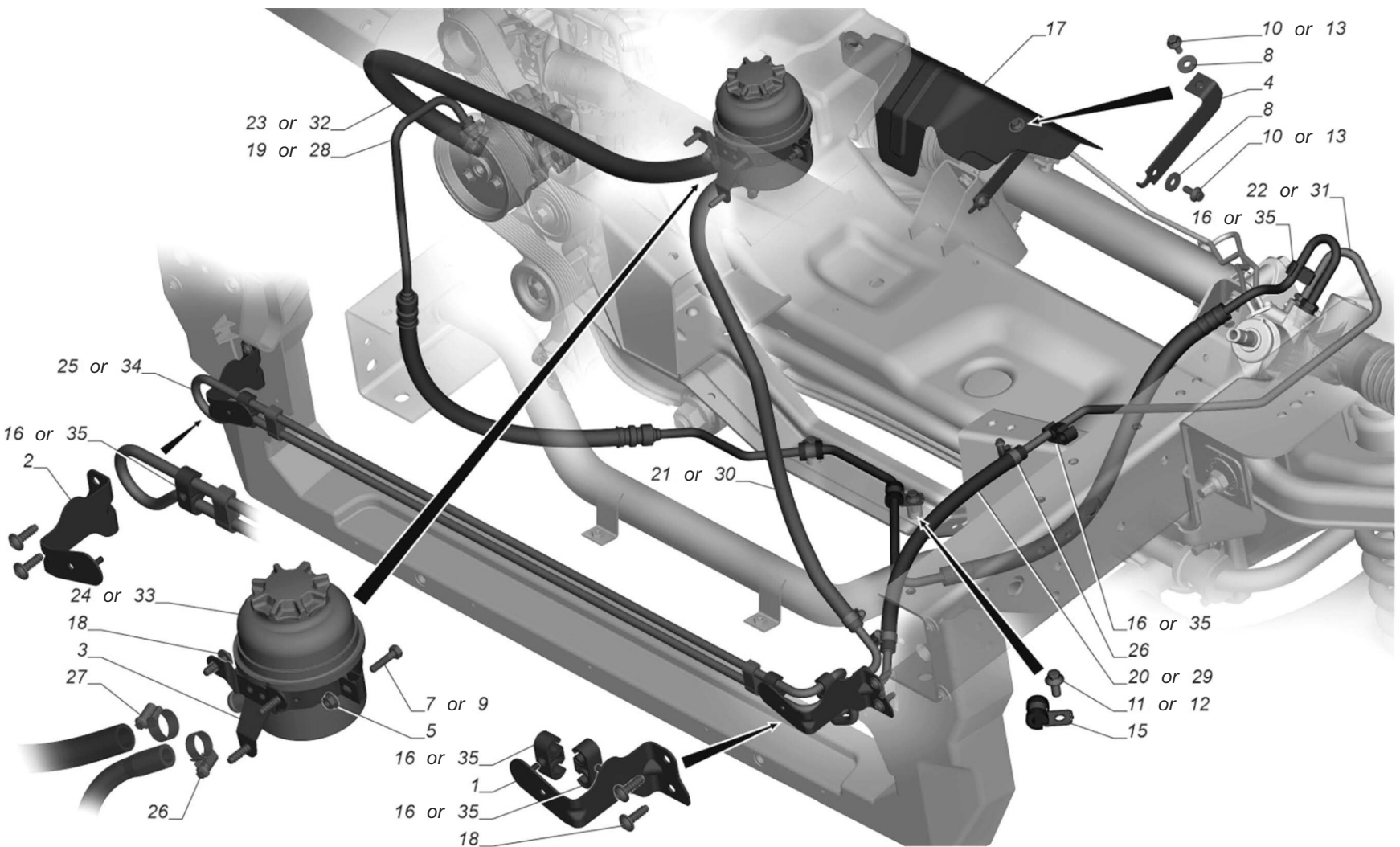

Fig 1 Installation of pipelines and hoses of the power steering



CATALOGUE OF PARTS
AND ASSEMBLY UNITS

Installation of pipelines and hoses of the power steering

Table 1 Installation of pipelines and hoses of the power steering

| Item number | Part Number | Description | Quantity | Applicability | Link |
|-------------|-------------------|--|----------|---------------|------|
| 1 | A21R23-3408211 | Bracket for power steering radiator, left | 1 | | |
| 2 | A21R23-3408212 | Bracket for power steering radiator, right | 1 | | |
| 3 | A21R23-3410302 | Oil tank mounting bracket | 1 | | |
| 4 | A21R23-3400690-10 | Shield bracket with nut | 1 | | |
| 5 | 45 9953 1818 | Nut M6 | 1 | | |
| 7 | 201422-П29 | Bolt M6x25 | 1 | or pos.9 | |
| 8 | 252037-П29 | Washer 6 | 3 | | |
| 9 | 290534-71 | Bolt DIN 933-M6x25-8.8-A-A3L | 1 | or pos.7 | |
| 10 | 45 9376 1101 | Bolt M6x14 | 3 | or pos.13 | |
| 11 | 45 9377 1117 | Bolt M8x16 | 2 | or pos.12 | |
| 12 | 290S022-71 | Bolt DIN EN 1662-M8x16-8.8-A3L | 2 | or pos.11 | |
| 13 | 290S011-71 | Bolt DIN EN 1662 M6x12-8.8-A3L | 3 | or pos.10 | |
| 15 | 09810320009 | Bracket for fixing the tube | 2 | | |
| 16 | 2983683810 | Double bracket | 6 | or pos.35 | |
| 17 | A21R23.3400648-10 | Steering shield | 1 | | |
| 18 | 4220332809 | Screw EJOT DELTA PT 70x22 | 7 | | |
| 19 | A21R22.3408150-20 | Power steering hose | 1 | or pos.28 | |

Ch35S3-E28, Ch35D3-E28,
Ct35S3-E28, Ct35D3-E28,
V35S3-E28, V35C3-E28

A21R22-3408001-50



**CATALOGUE OF PARTS
AND ASSEMBLY UNITS**

Installation of pipelines and hoses of the power steering

Table 1 Installation of pipelines and hoses of the power steering (Continued)

| Item number | Part Number | Description | Quantity | Applicability | Link |
|-------------|-------------------|---------------------------|----------|---------------|------|
| 20 | A21R23.3408180 | drain hose | 1 | or pos.29 | |
| 21 | A21R22.3408181-10 | drain hose | 1 | or pos.30 | |
| 22 | A21R23.3408184-10 | drain tube | 1 | or pos.31 | |
| 23 | A21R22.3408198 | suction hose | 1 | or pos.32 | |
| 24 | A21R22.3410015-02 | Oil tank | 1 | or pos.33 | |
| 25 | A21R23.3419030 | power steering radiator | 1 | or pos.34 | |
| 26 | 45 3114 9904 | Clamp 12-22 | 4 | | |
| 27 | 45 3114 9906 | Clamp 16-27 | 2 | | |
| 28 | A21R22.3408150-21 | Power steering hose | 1 | or pos.19 | |
| 29 | A21R23.3408180-01 | Power steering drain hose | 1 | or pos.20 | |
| 30 | A21R22.3408181-11 | drain hose | 1 | or pos.21 | |
| 31 | A21R23.3408184-11 | drain tube | 1 | or pos.22 | |
| 32 | A21R22.3408198-01 | suction hose | 1 | or pos.23 | |
| 33 | A21R22.3410015-03 | Oil tank | 1 | or pos.24 | |
| 34 | A21R23.3419030-01 | power steering radiator | 1 | or pos.25 | |
| 35 | 657-1104147 | staple | 6 | or pos.16 | |

Ch35S3-E28, Ch35D3-E28,
C135S3-E28, C135D3-E28,
V35S3-E28, V35C3-E28

End of data module

A21R22-3408001-50

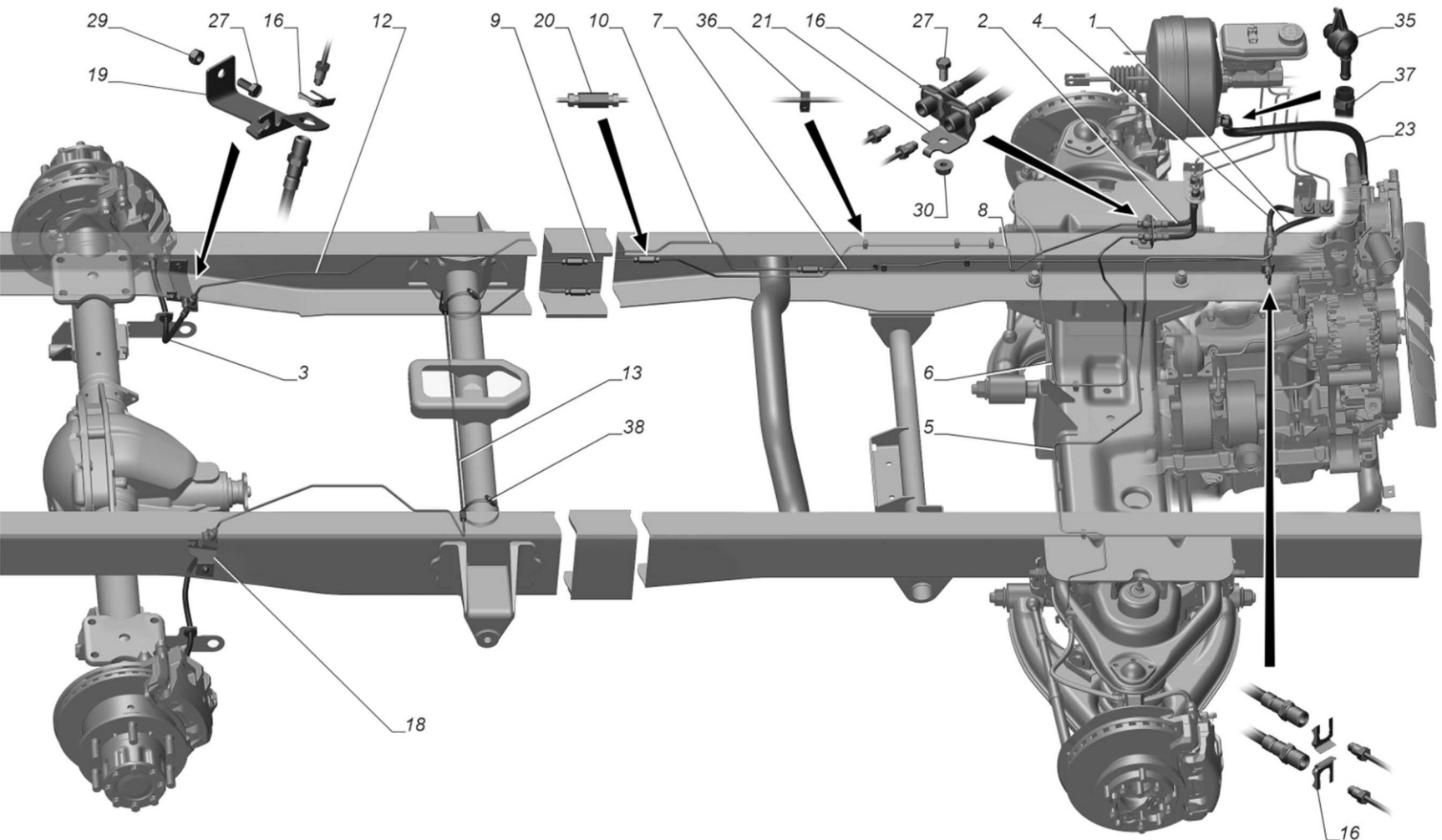
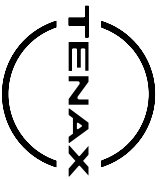

Fig 1 Installation the brake drive



CATALOGUE OF PARTS
AND ASSEMBLY UNITS

Installation the brake drive

Table 1 Installation the brake drive

| Item number | Part Number | Description | Quantity | Applicability | Link |
|-------------|-------------------|--|----------|---------------|------|
| 1 | 3302-3506025 | flexible brake hose | 1 | | |
| 2 | A21R23-3506025 | flexible brake hose | 2 | | |
| 3 | C41R92-3506025-10 | Hose flexible rear brakes | 2 | | |
| 4 | 3302-3506025-30 | flexible brake hose | 1 | | |
| 5 | A21R23-3506060 | Tube from hose to hose right front brake | 1 | | |
| 6 | A63R42-3506061 | Tube from hose to hose of left front brake | 1 | | |
| 7 | A21R23-3506063-20 | Tube from hose to coupling | 1 | | |
| 8 | A21R23-3506063-10 | Tube from hose to coupling | 1 | | |
| 9 | A22R32-3506068-31 | Tube from coupling to coupling, left | 1 | | |
| 10 | A22R32-3506068-41 | Tube from coupling to coupling, right | 1 | | |
| 12 | C41R92-3506071 | Tube from clutch to rear left brake hose | 1 | | |
| 13 | C45R9E-3506071-10 | Tube from clutch to rear right brake hose | 1 | | |
| 16 | 24-3506042 | Flexible Hose Bracket | 10 | | |
| 18 | C41R92-3506048 | Rear brake hose bracket, right | 1 | | |
| 19 | C41R92-3506049 | Rear brake hose bracket, left | 1 | | |
| 20 | 24-3506094 | Coupling | 4 | | |
| 21 | A21R23-3506106 | Lower hose bracket | 1 | | |

Ch35S3-E28, Ch35D3-E28,
Ct35S3-E28, Ct35D3-E28,
V35S3-E28, V35C3-E28

A22R32-3500001-60



Table 1 Installation the brake drive (Continued)

| Item number | Part Number | Description | Quantity | Applicability | Link |
|-------------|----------------|---|----------|---------------|------|
| 23 | A21R22-3552054 | Sleeve | 1 | | |
| 27 | 290077-79121 | Screw GOST R ISO 4017- M8x20-8.8-A-fZn-480ch.-gray | 3 | | |
| 29 | 292206-31 | Nut DIN 985-M8-6-A-A3L | 2 | | |
| 30 | 292353-51 | Nut DIN 6923-M8-8-A3L | 1 | | |
| 35 | 0204255397 | Brake booster check valve | 1 | | |
| 36 | 2101-3506045 | Tube bracket | 16 | | |
| 37 | 11701091 | Clamp 19.2 | 2 | | |
| 38 | 45 3114 9915 | Clamp 50-70 | 2 | | |

Ch35S3-E28, Ch35D3-E28,

Ch35SS3-E28, Ch35D3-E28,

V35S3-E28, V35C3-E28

End of data module

A22R32-3500001-60

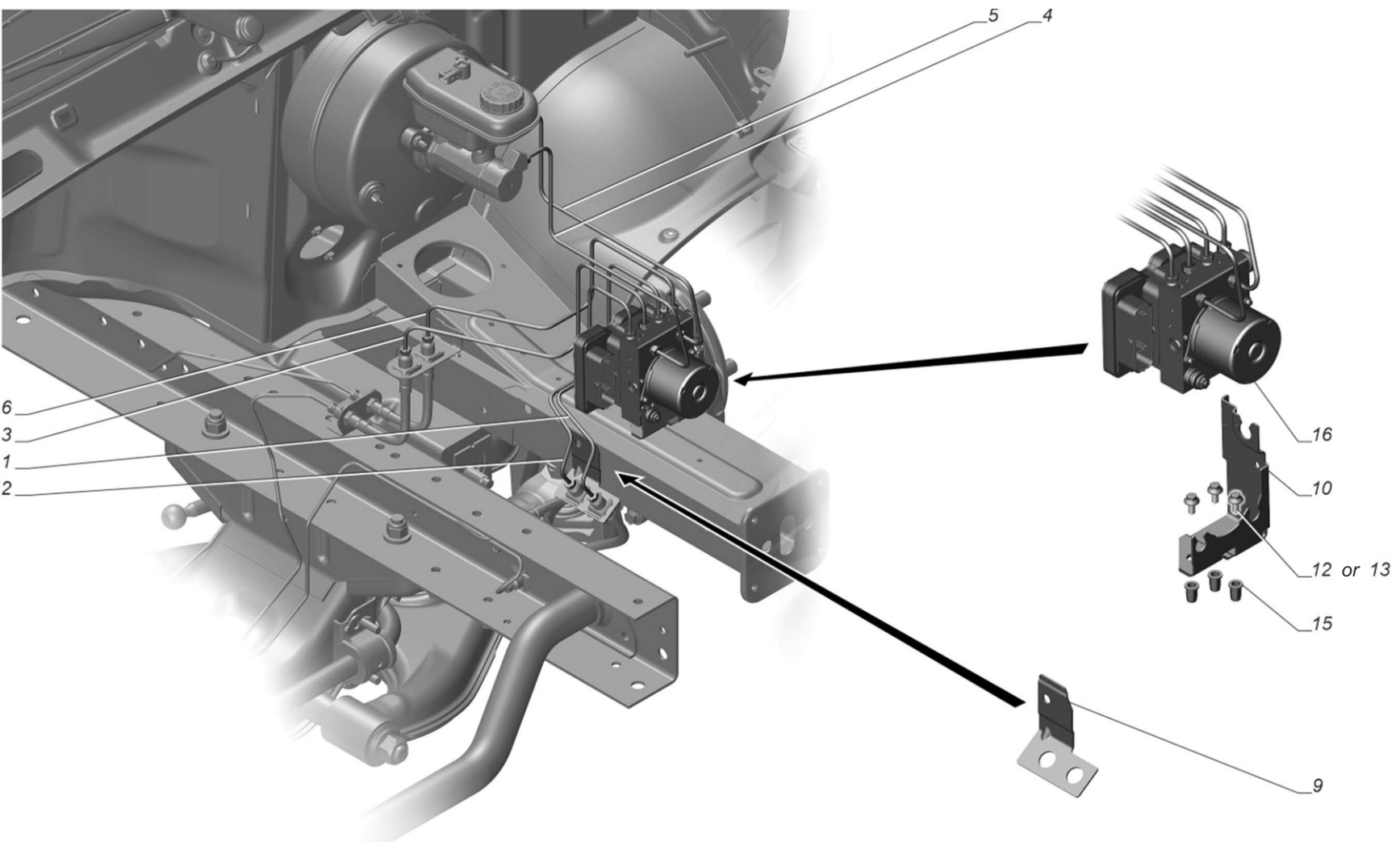

Fig 1 Installation the brake drive



Table 1 Installation the brake drive

| Item number | Part Number | Description | Quantity | Applicability | Link |
|-------------|-------------------|---|----------|---------------|------|
| 1 | A21R23-3506015 | Pipe from the hydraulic unit to the hose of the rear right circuit | 1 | | |
| 2 | A21R23-3506023 | Pipe from the hydraulic unit to the hose of the front right circuit | 1 | | |
| 3 | A63R42-3506038 | Pipe from the hydraulic unit to the hose of the front left circuit | 1 | | |
| 4 | A21R22-3506065 | Tube from the secondary cavity of the main cylinder to the hydraulic unit | 1 | | |
| 5 | A21R22-3506073 | Tube from the primary cavity of the master cylinder to the hydraulic unit | 1 | | |
| 6 | A63R42-3506075 | Pipe from the hydraulic unit to the hose of the rear left circuit | 1 | | |
| 9 | A21R23-3506105-10 | bracket | 1 | | |
| 10 | A63R42-3538052 | bracket | 1 | | |
| 12 | 290S012-71 | Bolt DIN EN 1662-M6x16-8.8-A3L | 3 | or pos.13 | |
| 13 | 45 9376 1101 | Bolt M6x14 | 3 | or pos.12 | |
| 15 | 0311106009 | Rivet threaded hex M6 | 3 | | |
| 16 | C41R92.3538030 | Hydro regulator | 1 | | |

Ch35S3-E28, Ch35D3-E28,
Ct35S3-E28, Ct35D3-E28,
V35S3-E28, V35C3-E28
and 7BC: Yes

End of data module

A21R22-3500002-10

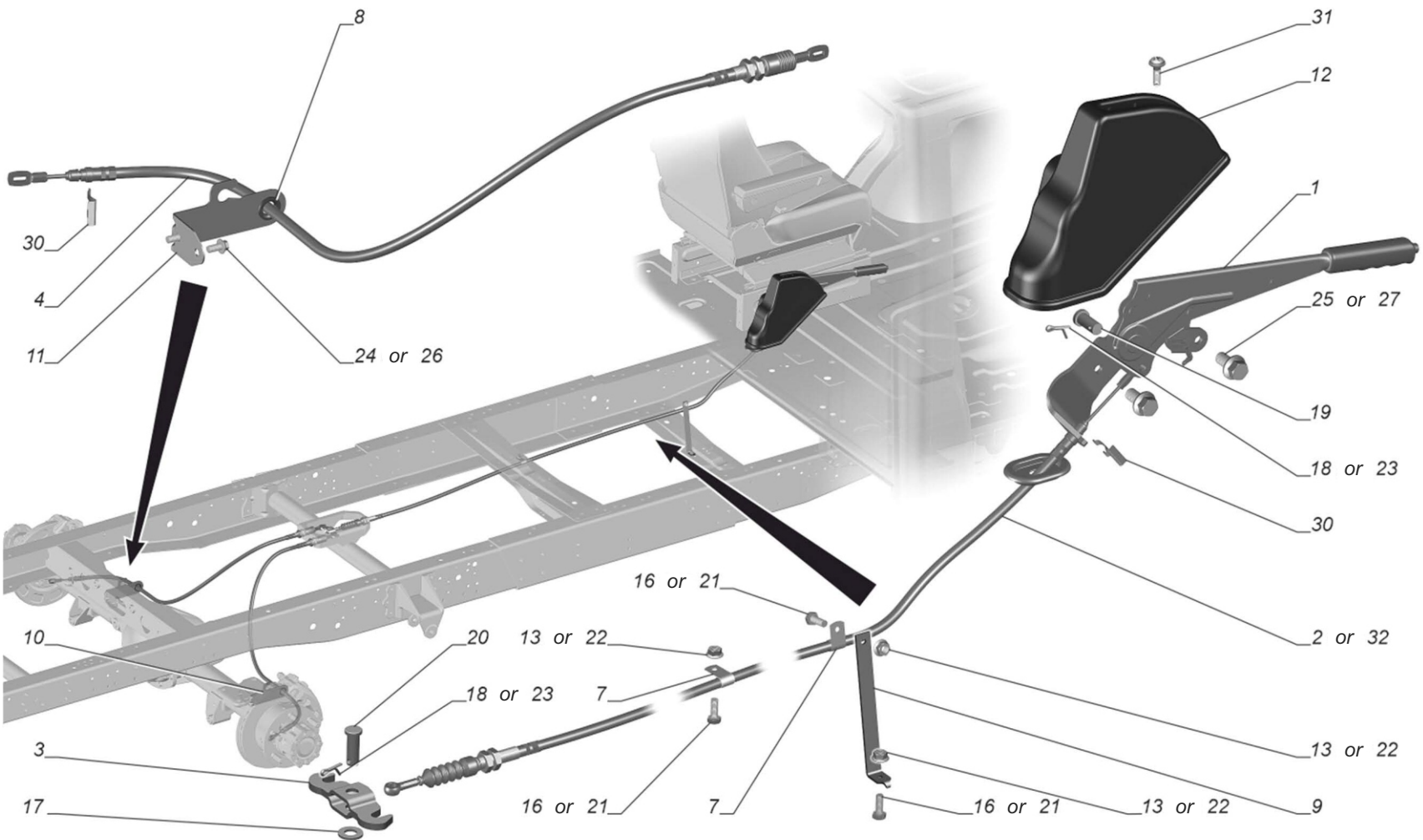

Fig 1 Installation the parking brake actuator

Table 1 Installation the parking brake actuator

| Item number | Part Number | Description | Quantity | Applicability | Link |
|-------------|-------------------|--|----------|---------------|--|
| 1 | C41R92-3508015 | Parking brake lever | 1 | | C41R92-3508015 Parking brake lever |
| 2 | A21R32-3508068-02 | Front cable | 1 | or pos.32 | |
| 3 | 33078-3508104 | Equalizer | 1 | | |
| 4 | C41R92-3508180-01 | Rear cable | 2 | | |
| 7 | 297503-П29 | staple | 2 | | |
| 8 | 64-14567 | Sleeve | 2 | | |
| 9 | A21R23-3508188 | cable sheath support | 1 | | |
| 10 | C41R92-3508208-10 | Arm of fastening of a cover of a cable right | 1 | | |
| 11 | C41R92-3508209-10 | Arm of fastening of a cover of a cable left | 1 | | |
| 12 | A21R23-3508232 | casing | 1 | | |
| 13 | 45 9953 1818 | Nut M6 | 3 | or pos.22 | |
| 16 | 201418-П29 | Bolt M6x16 | 3 | or pos.21 | |
| 17 | 252006-П29 | Washer 10 | 1 | | |
| 18 | 258038-П29 | Cotter pin 3.2x16 | 2 | or pos.23 | |
| 19 | 260055-П29 | pin 10x22 | 1 | | |
| 20 | 260057-П29 | pin 10x28 | 1 | | |
| 21 | 290530-71 | Bolt DIN 933-M6x16-8.8-A-A3L | 3 | or pos.16 | |
| 22 | 292352-31 | Nut DIN 6923-M6-6-A3L | 3 | or pos.13 | |
| 23 | 299044-11 | Cotter pin DIN 3.2x18 | 2 | or pos.18 | |





Table 1 Installation the parking brake actuator (Continued)

| Item number | Part Number | Description | Quantity | Applicability | Link |
|-------------|-------------------|---|----------|---------------|------|
| 24 | 290S022-71 | Bolt DIN EN 1662-M8x16-8.8-A3L | 4 | or pos.26 | |
| 25 | 290S035-71 | Bolt DIN EN 1662-M10x20-8.8-A3L | 2 | or pos.27 | |
| 26 | 45 9376 1117 | Bolt M8x16 | 4 | or pos.24 | |
| 27 | 45 9376 1161 | Bolt M10x20 | 2 | or pos.25 | |
| 30 | 018682001 | cable clamp | 3 | | |
| 31 | E39410-01 | Special threaded screw with collar Sp M6x20 | 1 | | |
| 32 | A21R32.3508068-01 | Front cable | 1 | or pos.2 | |

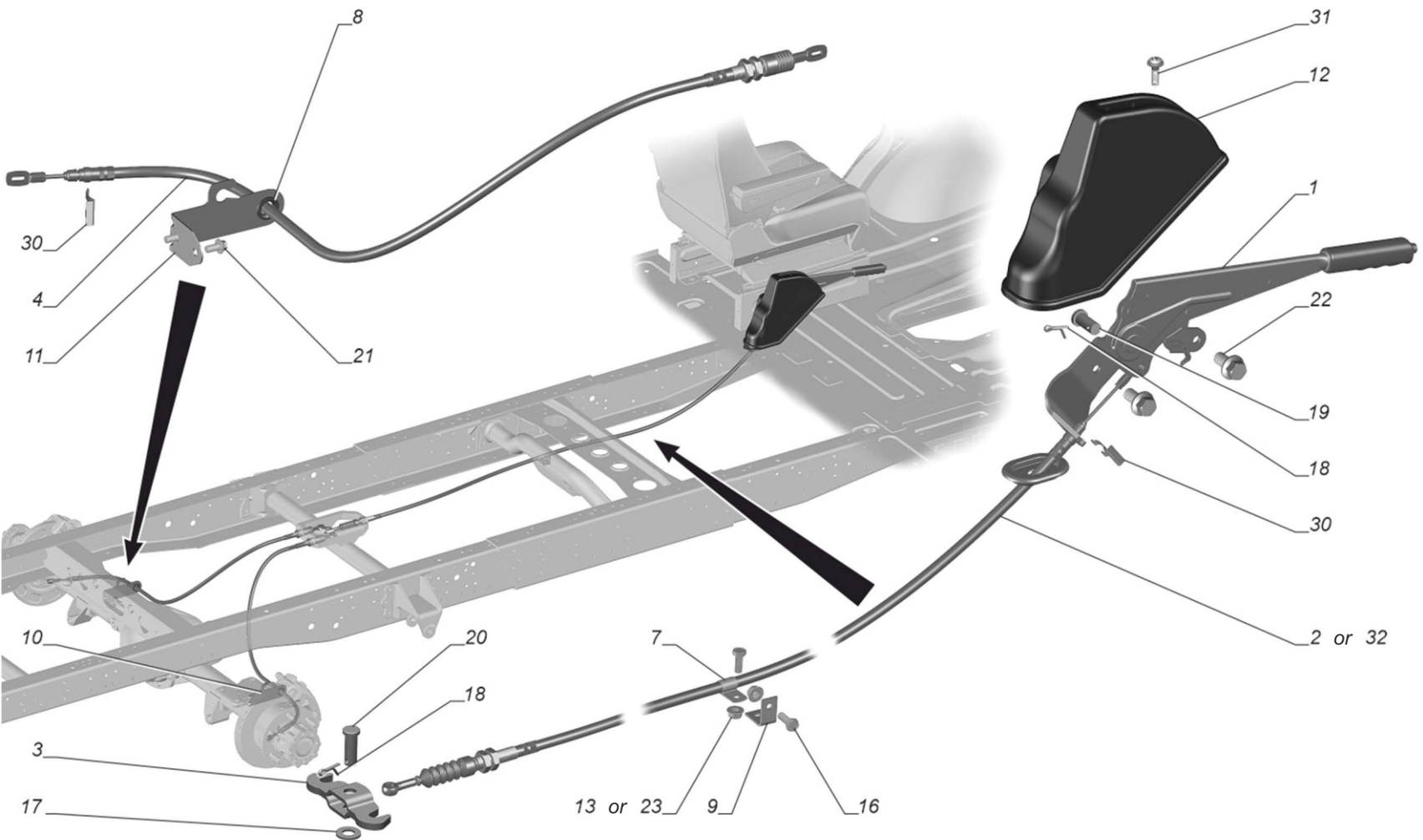

Fig 1 Installation the parking brake actuator



CATALOGUE OF PARTS
AND ASSEMBLY UNITS

Installation the parking brake actuator

Table 1 Installation the parking brake actuator

| Item number | Part Number | Description | Quantity | Applicability | Link |
|-------------|-------------------|--|----------|---------------|--|
| 1 | C41R92-3508015 | Parking brake lever | 1 | | C41R92-3508015 Parking brake lever |
| 2 | A21R32-3508068-02 | Front cable | 1 | or pos.32 | |
| 3 | 33078-3508104 | Equalizer | 1 | | |
| 4 | C41R92-3508180-01 | Rear cable | 2 | | |
| 7 | 297503-П29 | staple | 1 | | |
| 8 | 64-14567 | Sleeve | 2 | | |
| 9 | 23107-3508188 | cable sheath support | 1 | | |
| 10 | C41R92-3508208-10 | Arm of fastening of a cover of a cable right | 1 | | |
| 11 | C41R92-3508209-10 | Arm of fastening of a cover of a cable left | 1 | | |
| 12 | A21R23-3508232 | casing | 1 | | |
| 13 | 45 9953 1818 | Nut M6 | 2 | or pos.23 | |
| 16 | 201418-П29 | Bolt M6x16 | 2 | | |
| 17 | 252006-П29 | Washer 10 | 1 | | |
| 18 | 258038-П29 | Cotter pin 3.2x16 | 2 | | |
| 19 | 260055-П29 | pin 10x22 | 1 | | |
| 20 | 260057-П29 | pin 10x28 | 1 | | |
| 21 | 290S022-71 | Bolt DIN EN 1662-M8x16-8.8-A3L | 4 | | |
| 22 | 290S035-71 | Bolt DIN EN 1662-M10x20-8.8-A3L | 2 | | |

Ch35S3-E28, Ch35D3-E28,
C135S3-E28, C135D3-E28

C41R92-3508001-10



Table 1 Installation the parking brake actuator (Continued)

| Item number | Part Number | Description | Quantity | Applicability | Link |
|-------------|-------------------|---|----------|---------------|------|
| 23 | 292021-513 | Nut GOST R ISO 4161-M6-8-A3L | 2 | or pos.13 | |
| 30 | 018682001 | cable clamp | 3 | | |
| 31 | E39410-01 | Special threaded screw with collar Sp M6x20 | 1 | | |
| 32 | A21R32.3508068-01 | Front cable | 1 | or pos.2 | |

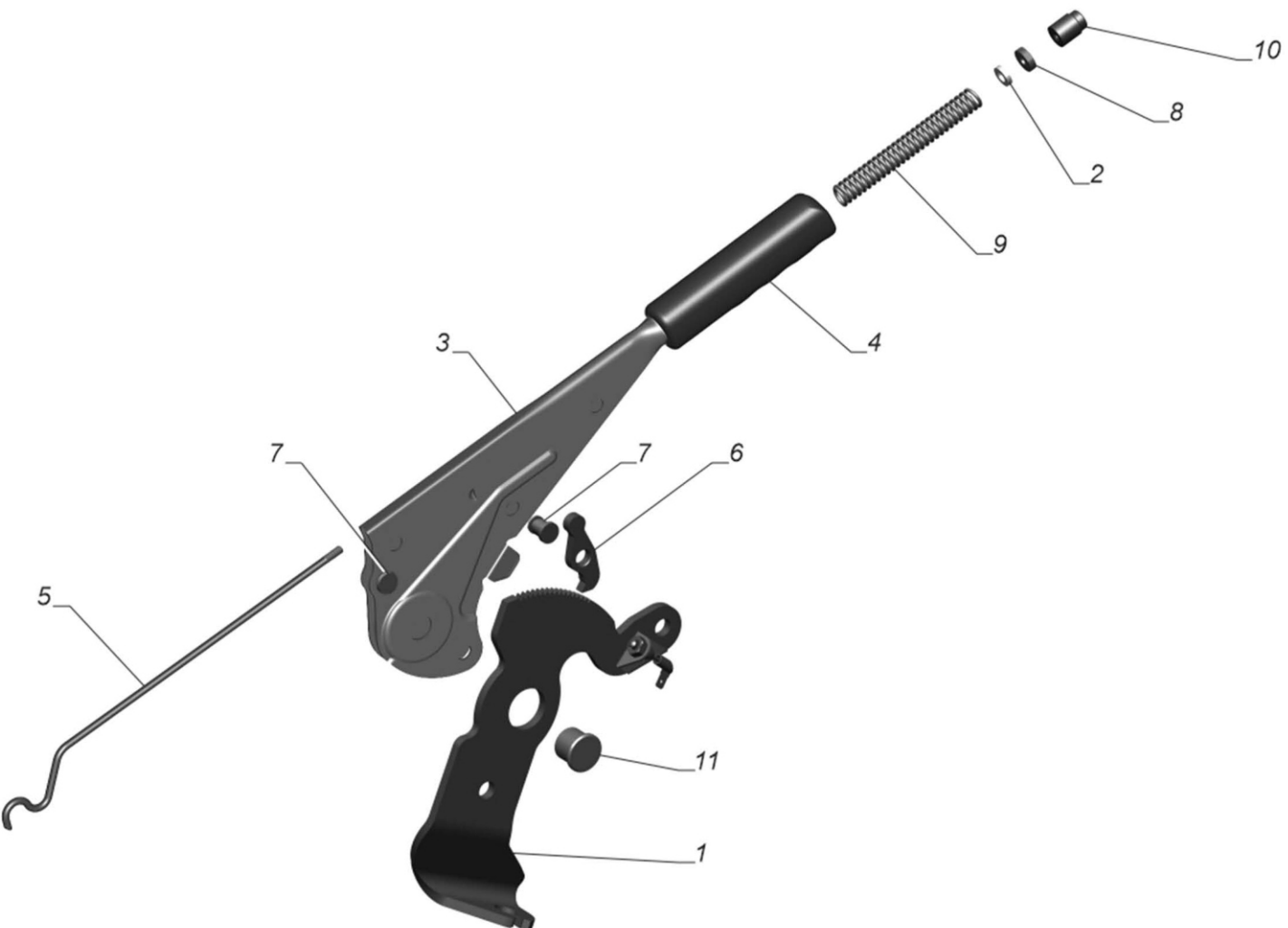

Fig 1 Parking brake lever



Table 1 Parking brake lever

| Item number | Part Number | Description | Quantity | Applicability | Link |
|-------------|----------------|----------------------------|----------|---------------|------|
| 1 | A21R23-3508032 | Sector | 1 | | |
| 2 | 293236-П29 | Washer 7 | 1 | | |
| 3 | C41R92-3508021 | Lever arm | 1 | | |
| 4 | 31105-3508025 | lever handle | 1 | | |
| 5 | C41R92-3508028 | Rod of pawl | 1 | | |
| 6 | A21R23-3508030 | pawl | 1 | | |
| 7 | A21R23-3508031 | pawl axle | 2 | | |
| 8 | 3105-3508035 | Washer support button | 1 | | |
| 9 | 3302-3508036 | Pawl Traction Spring | 1 | | |
| 10 | 4301-3508039 | Parking brake lever button | 1 | | |
| 11 | A21R23-3508290 | Sector axis | 1 | | |

Ch35S3-E28, Ch35D3-E28,
C435S3-E28, C435D3-E28,
V35S3-E28, V35C3-E28

End of data module

C41R92-3508015

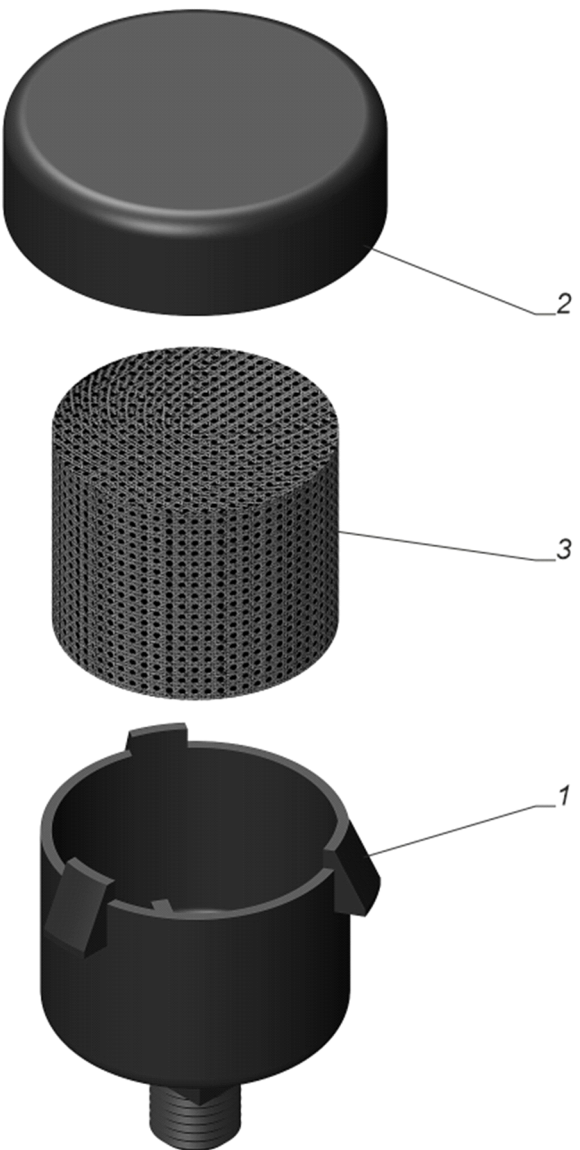
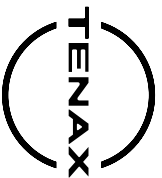

Fig 1 Air filter for hydraulic vacuum brake booster



**CATALOGUE OF PARTS
AND ASSEMBLY UNITS**

Air filter for hydraulic vacuum brake booster

Table 1 Air filter for hydraulic vacuum brake booster

| Item number | Part Number | Description | Quantity | Applicability | Link |
|-------------|------------------|---|----------|---------------|------|
| 1 | 4301-3553022 | Filter housing | 1 | | |
| 2 | 52-04-3553028 | air filter cover | 1 | | |
| 3 | 52-04-3553032-01 | Air filter element for hydraulic vacuum brake booster | 1 | | |

Ch35S3-E28, Ch35D3-E28,
C135S3-E28, C135D3-E28

End of data module

4301-3553010

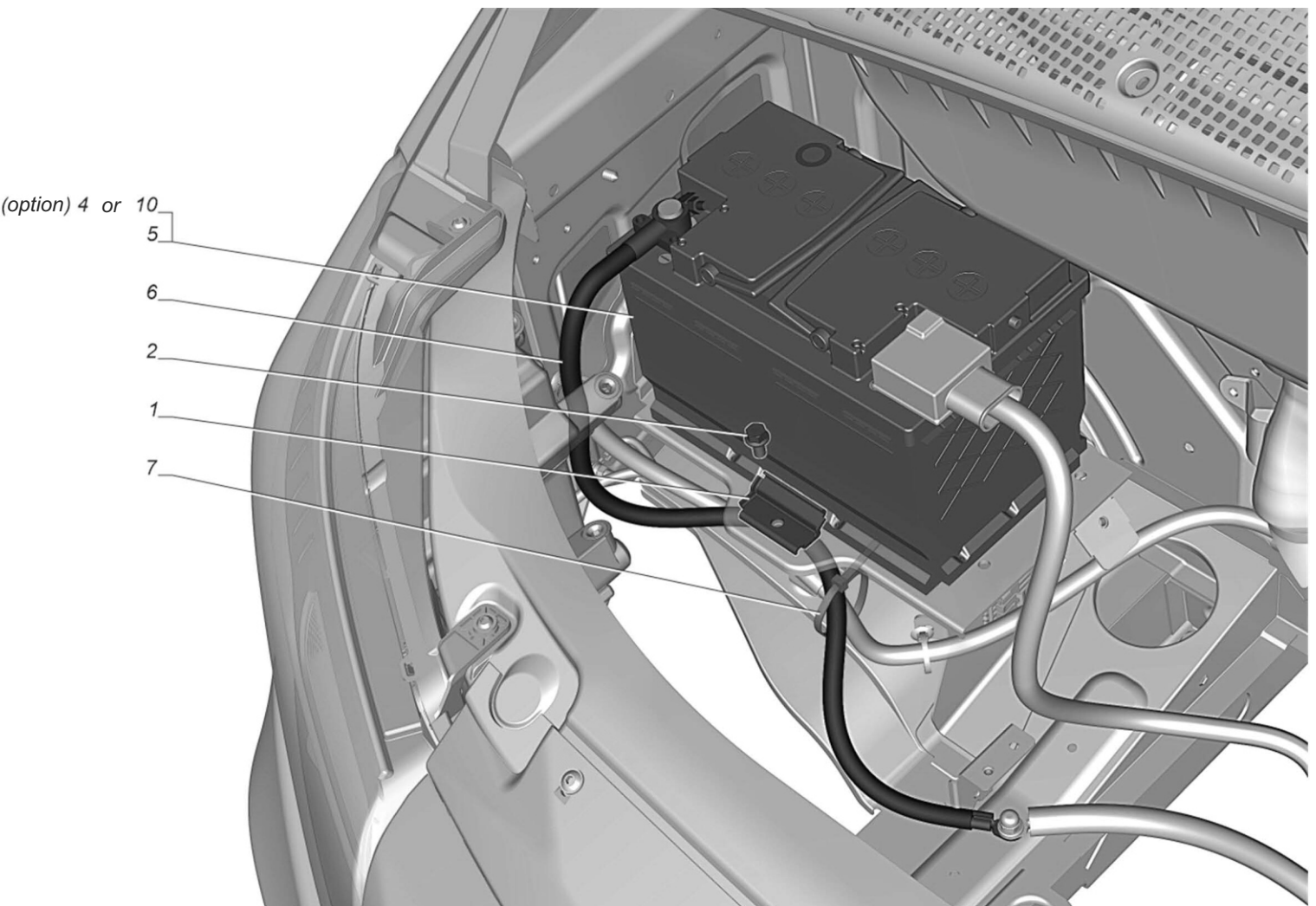

Fig 1 Installation the battery



Table 1 Installation the battery

| Item number | Part Number | Description | Quantity | Applicability | Link |
|-------------|-----------------|--|----------|---------------|------|
| 1 | A21R23-3703036 | Battery mounting bracket | 1 | | |
| 2 | 290S022-79121 | Bolt DIN EN 1662-M8x16-8.8- flZn-480h.-grey | 1 | | |
| 4 | 3302.3703010-40 | Rechargeable battery 85 Ah filled and charged | 1 | or pos.10 | |
| 5 | 3302.3703010-50 | Rechargeable battery 75 Ah filled and charged | 1 | | |
| 6 | A21R22.3724150 | Wire | 1 | | |
| 7 | 45 3114 9921 | Belt | 1 | | |
| 10 | A21R22.3703010 | Rechargeable battery EFB 75 Ah filled and charged | 1 | or pos.4 | |

Ch35S3-E28, Ch35D3-E28,

Ci35S3-E28, Ci35D3-E28,

V35S3-E28, V35C3-E28

End of data module

A21R22-3703001

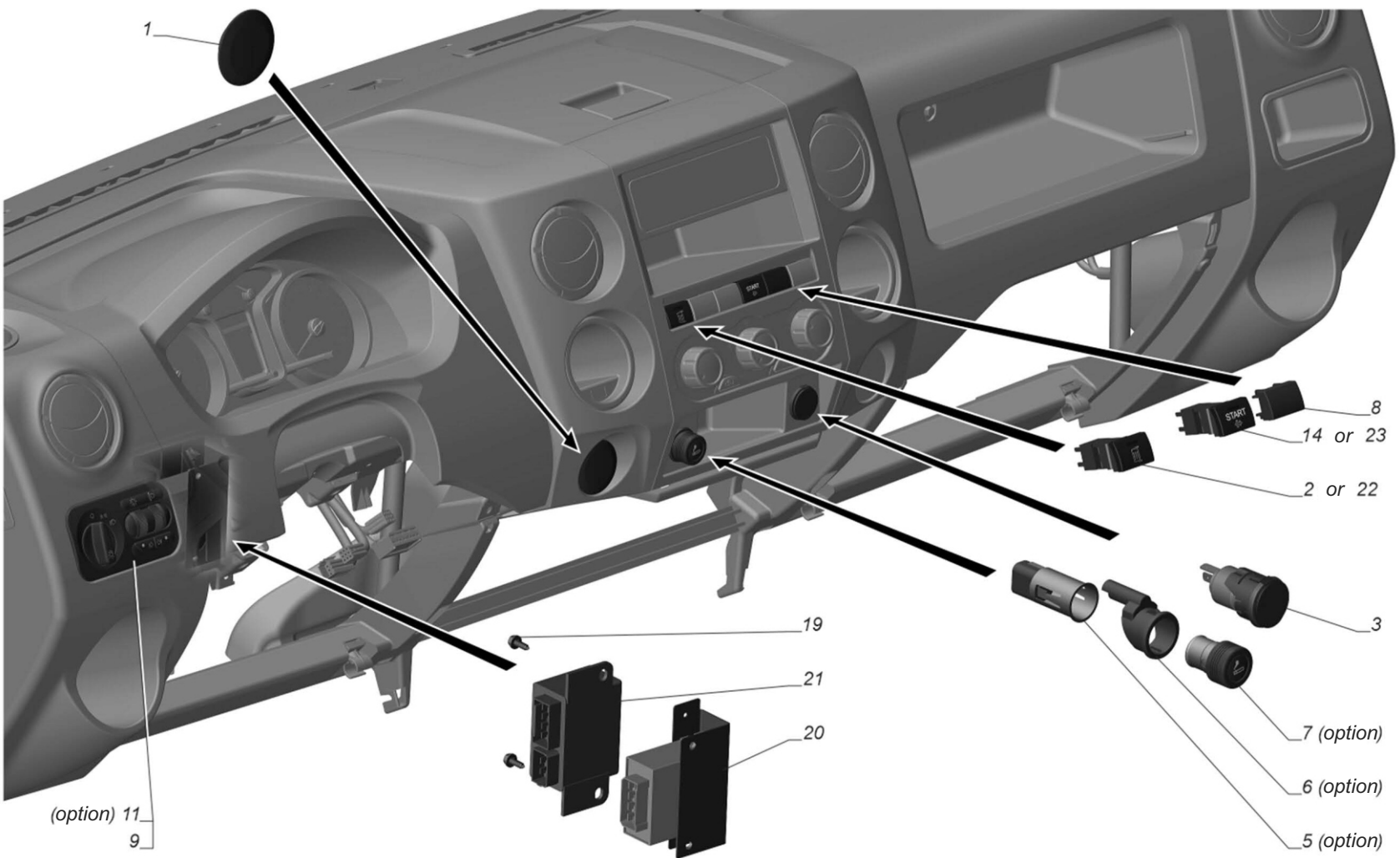

Fig 1 Installation of switching equipment



Table 1 Installation of switching equipment

| Item number | Part Number | Description | Quantity | Applicability | Link |
|-------------|-------------------|---|----------|---------------|------|
| 1 | A21R23-3710068 | Plug | 1 | | |
| 2 | 997.3710-07.112 | Heated mirror switch | 1 | or pos.22 | |
| 3 | 3106.3715000-30 | On-board network socket | 1 | | |
| 5 | 2123-3725100 | Cartridge cigarette lighter | 1 | | |
| 6 | 2123-3725400 | backlight cover | 1 | | |
| 7 | 2123-3725200 | Moving part of the cigarette lighter | 1 | | |
| 8 | 3221-5325132 | button plug | 1 | | |
| 9 | A21R23.3769010 | Lighting control module | 1 | | |
| 11 | A21R23.3769010-10 | Lighting control module | 1 | | |
| 14 | 997.3710-09.253 | Diesel particulate filter regeneration switch | 1 | or pos.23 | |
| 19 | 3302-5325400 | Self-tapping screw for metal and plastic | 2 | | |
| 20 | UC1A11-3747100 | bracket | 1 | | |
| 21 | S4072.3747 | Turn signal breaker | 1 | | |
| 22 | 997.3710-07.30A | Mirror heating switch | 1 | or pos.2 | |
| 23 | 997.3710-09.253A | Diesel particulate filter regeneration switch | 1 | or pos.14 | |

Ch35S3-E28, C135S3-E28

End of data module

A21R22-3710005-40

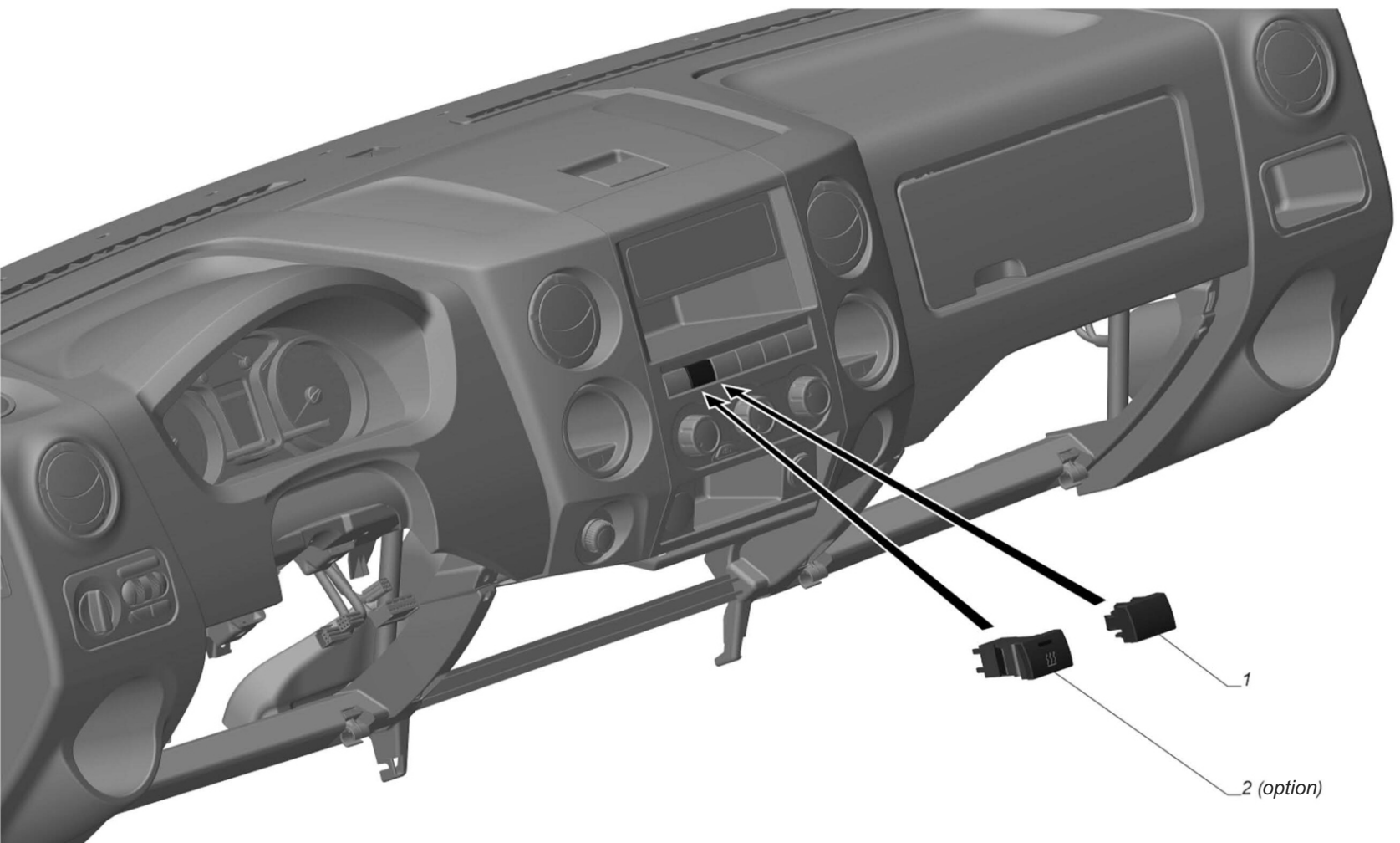

Fig 1 Installation the coolant heater switch

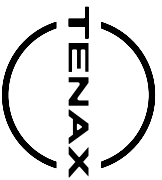

Table 1 Installation the coolant heater switch

| Item number | Part Number | Description | Quantity | Applicability | Link |
|-------------|-----------------|-----------------------|----------|---------------|------|
| 1 | 3221-5325132 | button plug | 1 | | |
| 2 | 997.3710.000-14 | Switch 997.3710-07.44 | 1 | | |

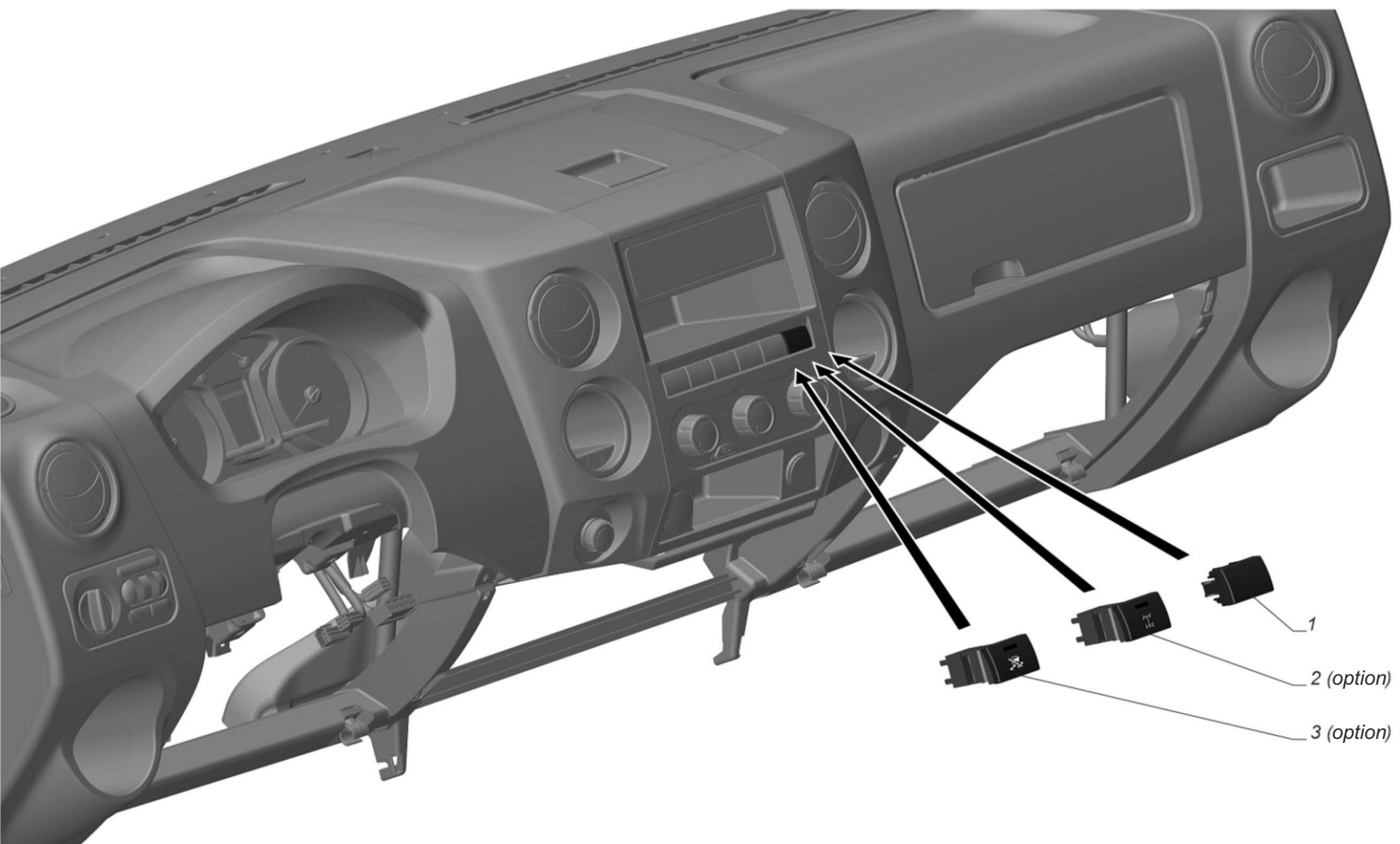
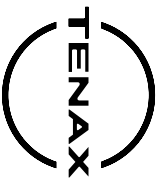
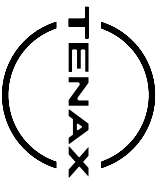

Fig 1 Installation the Rear Axle Differential Lock Switch



**CATALOGUE OF PARTS
AND ASSEMBLY UNITS**

Installation the Rear Axle Differential Lock Switch

Table 1 Installation the Rear Axle Differential Lock Switch

| Item number | Part Number | Description | Quantity | Applicability | Link |
|-------------|-----------------|------------------------------------|----------|---------------|------|
| 1 | 3221-5325132 | button plug | 1 | | |
| 2 | 997.3710-10.226 | Rear axle differential lock switch | 1 | | |
| 3 | 997.3710-09.327 | Disable Stability Control | 1 | | |

Ch35S3-E28, Ch35D3-E28,
C135S3-E28, C135D3-E28

End of data module

A21R22-3710007-10

2018-09-26 Page 2

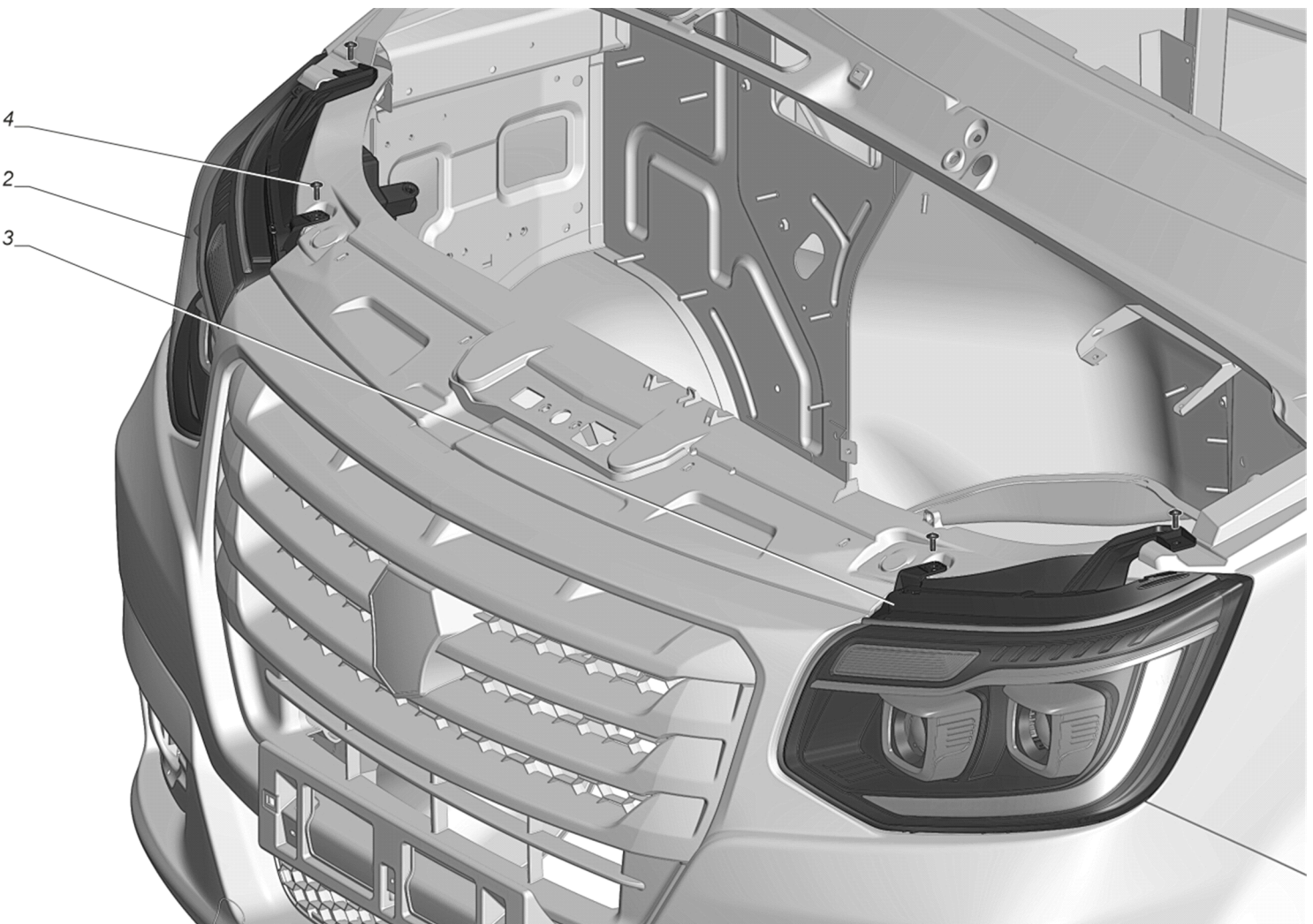

Fig 1 Headlight installation

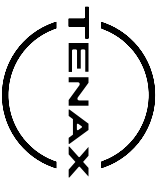

Table 1 Headlight installation

| Item number | Part Number | Description | Quantity | Applicability | Link |
|-------------|----------------|---------------------------------|----------|---------------|------|
| 2 | A31R33.3711014 | headlight 112.19.92.3711-03 | 1 | | |
| 3 | A31R33.3711015 | headlight 112.19.92.3711-02 | 1 | | |
| 4 | 290D711-72 | Screw ISO 7380-2-M6x16-08.8-P2R | 4 | | |

Ch35S3-E28, Ch35D3-E28,

Ci35S3-E28, Ci35D3-E28,

V35S3-E28, V35C3-E28

End of data module

A31R33-3711001

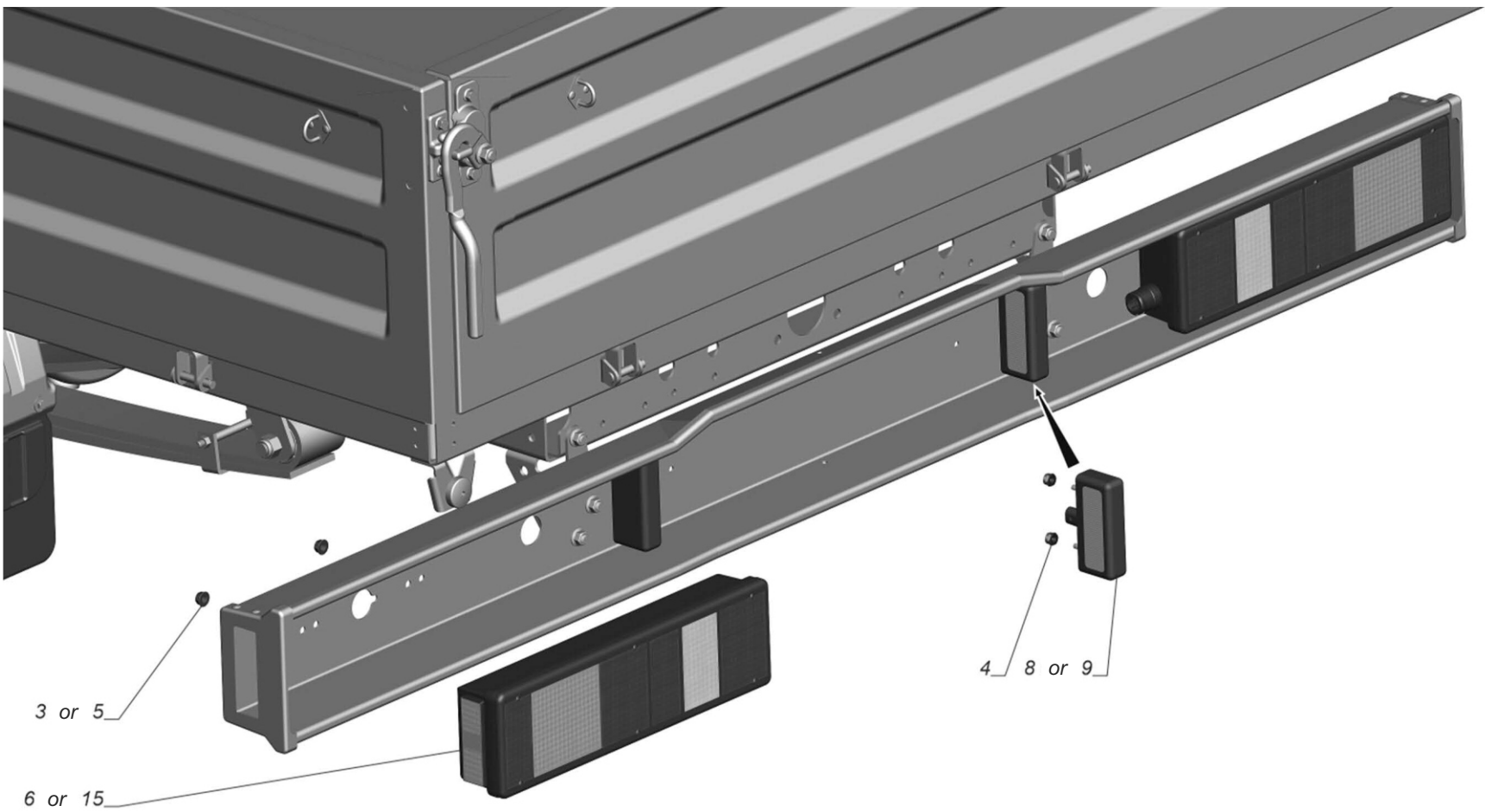

Fig 1 Installation of rear lights



Table 1 Installation of rear lights

| Item number | Part Number | Description | Quantity | Applicability | Link |
|-------------|-------------------|--------------------------|----------|---------------|------|
| 3 | 4599531-819 | Nut M8 | 4 | or pos.5 | |
| 4 | 292204-31 | Nut DIN 985-M6-6-A3L | 4 | | |
| 5 | 292253-51 | Nut DIN M8 | 4 | or pos.3 | |
| 6 | A21R22.3716010 | Rear lamp 7462.3716-09 | 2 | or pos.15 | |
| 8 | A21R23.3717010 | Rear license plate light | 2 | or pos.9 | |
| 9 | A21R23.3717010-01 | Rear license plate light | 2 | or pos.8 | |
| 15 | A21R22.3716010-01 | Rear lamp 8502.3716-06 | 2 | or pos.6 | |

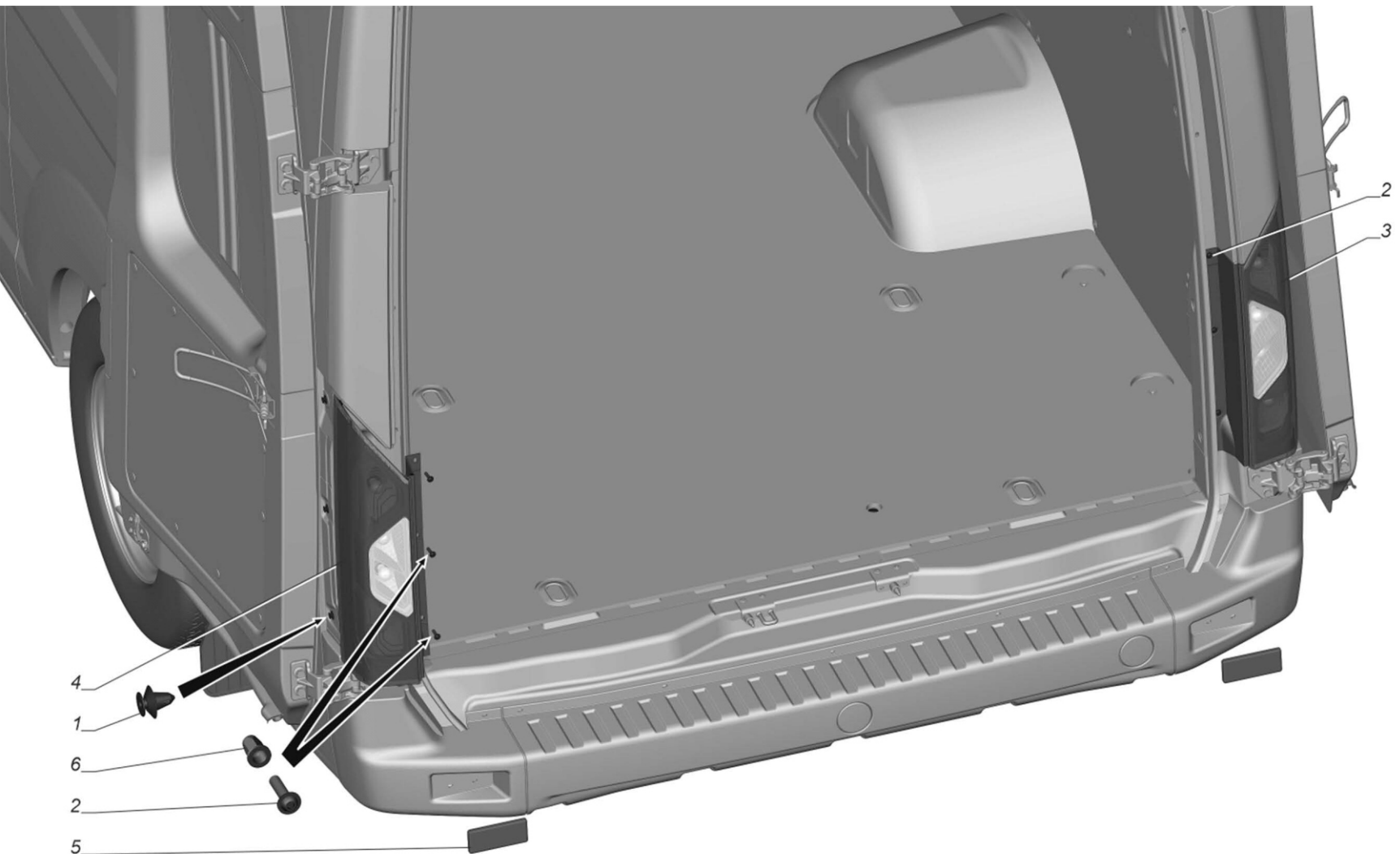

Fig 1 Installation of rear lights



Table 1 Installation of rear lights

| Item number | Part Number | Description | Quantity | Applicability | Link |
|-------------|----------------|------------------------------------|----------|---------------|------|
| 1 | 013000000 | percussion cap | 6 | | |
| 2 | 290D713-77 | Screw ISO M6x25 | 6 | | |
| 3 | A31R23.3716008 | Rear car lamp 112.14.31.3716 | 1 | | |
| 4 | A31R23.3716009 | Rear car lamp 112.14.31.3716-01 | 1 | | |
| 5 | 56.3731000 | Reflector 56.3731 | 2 | | |
| 6 | 0311106009 | Rivet threaded hex M6 | 4 | | |

V35S3-E28, V35C3-E28

End of data module

A31R23-3716001-10

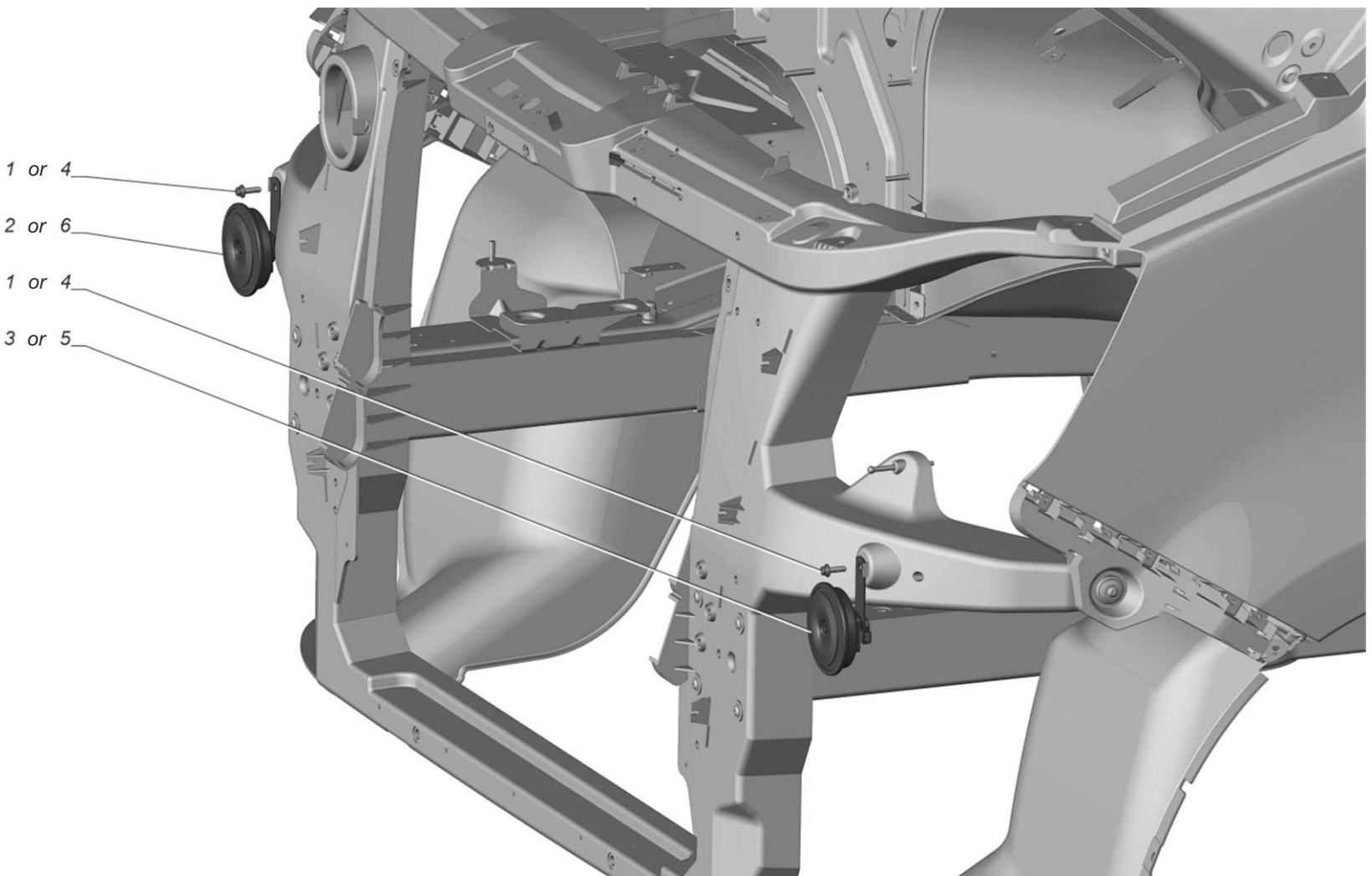

Fig 1 Installation of sound devices



Table 1 Installation of sound devices

| Item number | Part Number | Description | Quantity | Applicability | Link |
|-------------|-------------------|--------------------------------|----------|---------------|------|
| 1 | 290S013-71 | Bolt DIN EN 1662-M6x20-8.8-A3L | 2 | or pos.4 | |
| 2 | A21R23.3721010-01 | High tone sound alarm device | 1 | or pos.6 | |
| 3 | A21R23.3721010 | Low tone sound alarm device | 1 | or pos.5 | |
| 4 | 45 9376 1104 | Bolt M6x20 | 2 | or pos.1 | |
| 5 | A21R23.3721010-10 | Low tone sound alarm device | 1 | or pos.3 | |
| 6 | A21R23.3721010-20 | High tone sound alarm device | 1 | or pos.2 | |
| | A21R23.3721006 | Set of sound signal devices | 1 | | |
| | A21R23.3721006-10 | Set of sound signal devices | 1 | | |

Ch35S3-E28, Ch35D3-E28,

Ci35S3-E28, Ci35D3-E28,

V35S3-E28, V35C3-E28

End of data module

A21R23-3721001

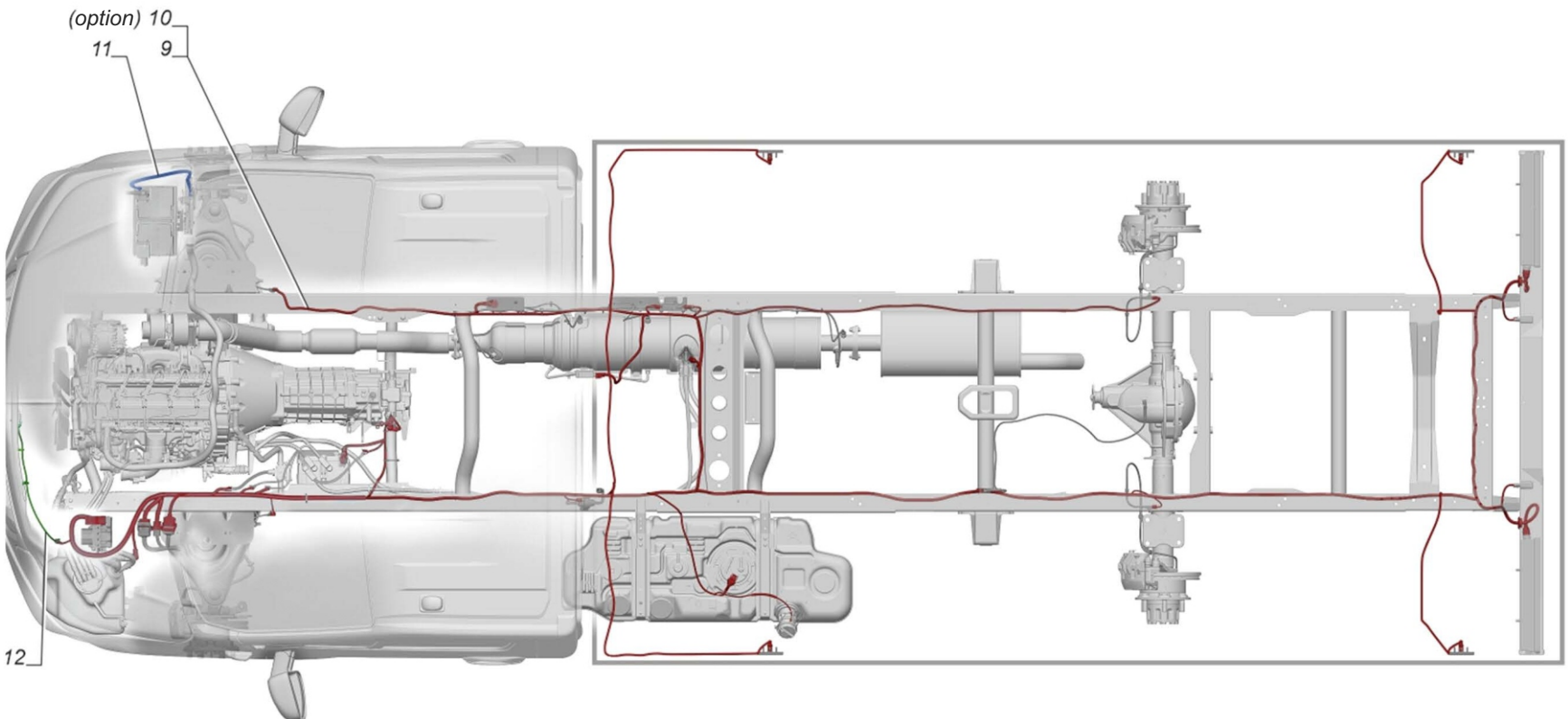

Fig 1 Wire installation



Table 1 Wire installation

| Item number | Part Number | Description | Quantity | Applicability | Link |
|-------------|--------------------|-------------|----------|---------------|------|
| 9 | A21R32.3724030-520 | Harness 30 | 1 | | |
| 10 | A21R32.3724030-530 | Harness 30 | 1 | | |
| 11 | A21R22.3724043 | Wire | 1 | | |
| 12 | A31R22.3724118 | Harness 118 | 1 | | |

Ch35S3-E28

End of data module

A21R32-3724001-520



**CATALOGUE OF PARTS
AND ASSEMBLY UNITS**

Wire installation

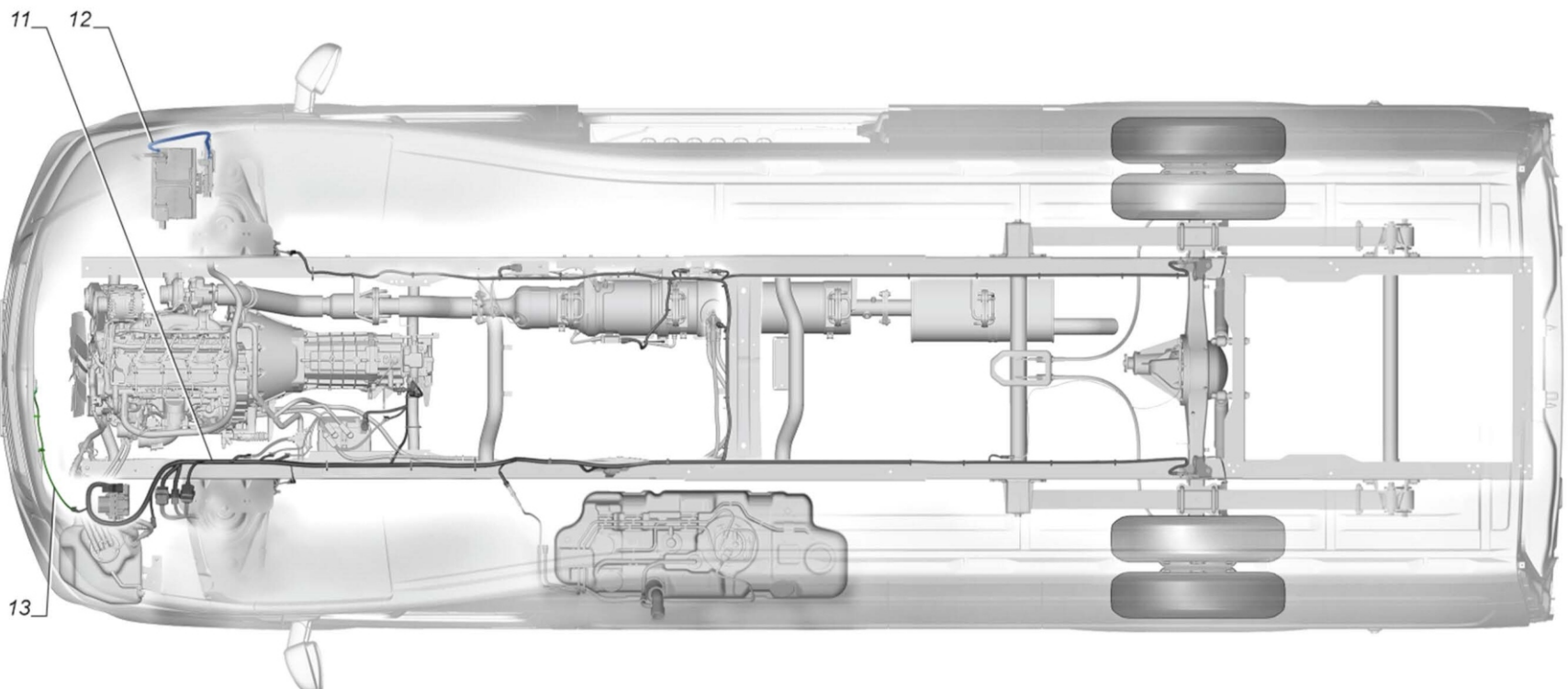

Fig 1 Wire installation

V35S3-E28, V35C3-E28

A31R32-3724001-80



Table 1 Wire installation

| Item number | Part Number | Description | Quantity | Applicability | Link |
|-------------|-------------------|-------------|----------|---------------|------|
| 11 | A31R32.3724030-60 | Harness 30 | 1 | | |
| 12 | A21R22.3724043 | Wire | 1 | | |
| 13 | A31R22.3724118 | Harness 118 | 1 | | |

V35S3-E28, V35C3-E28

End of data module

A31R32-3724001-80

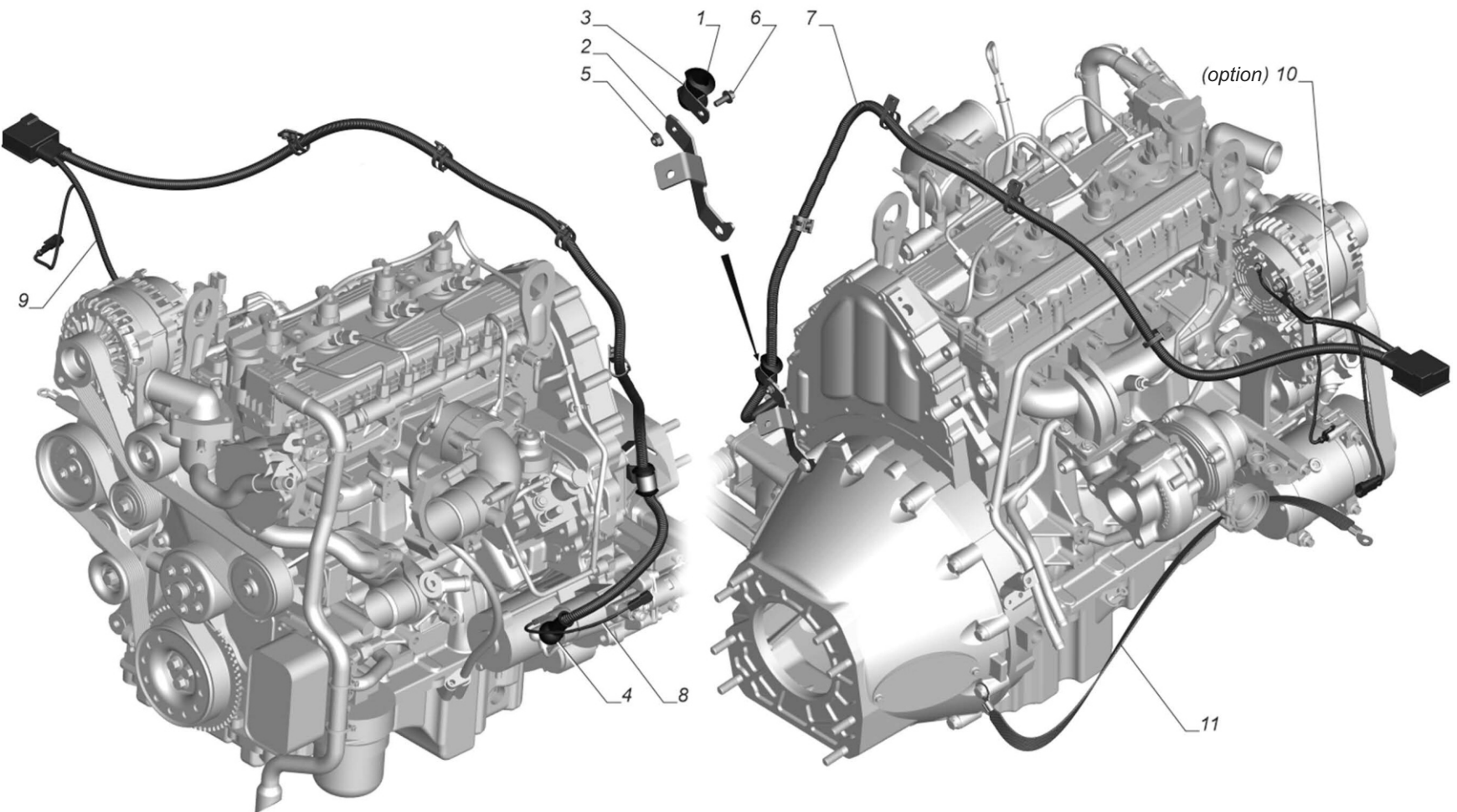

Fig 1 Wire installation

Wire installation



Table 1 Wire installation

| Item number | Part Number | Description | Quantity | Applicability | Link |
|-------------|-------------------|--|----------|---------------|------|
| 1 | A-14552 | Sleeve | 1 | | |
| 2 | A21R22-3724064-10 | bracket | 1 | | |
| 3 | 33021-3724073 | staple | 1 | | |
| 4 | 3302-3724240 | Wire end cover | 1 | | |
| 5 | 292021-59121 | Nut GOST R ISO 4161-M6-8-flZn-480h.-gray | 1 | | |
| 6 | 290K016-722 | Bolt ISO M6x16 | 1 | | |
| 7 | A21R22.3724050 | Wire | 1 | | |
| 8 | 3302.3724107 | Wire | 1 | | |
| 9 | A21R22.3724377-02 | Harness 377 | 1 | | |
| 10 | A21R22.3724377-11 | Harness 377 | 1 | | |
| 11 | A21R22.3724551-10 | Wire | 1 | | |

End of data module

Ch35S3-E28, Ch35D3-E28,
C135S3-E28, C135D3-E28,
V35S3-E28, V35C3-E28

A21R22-3724004-50

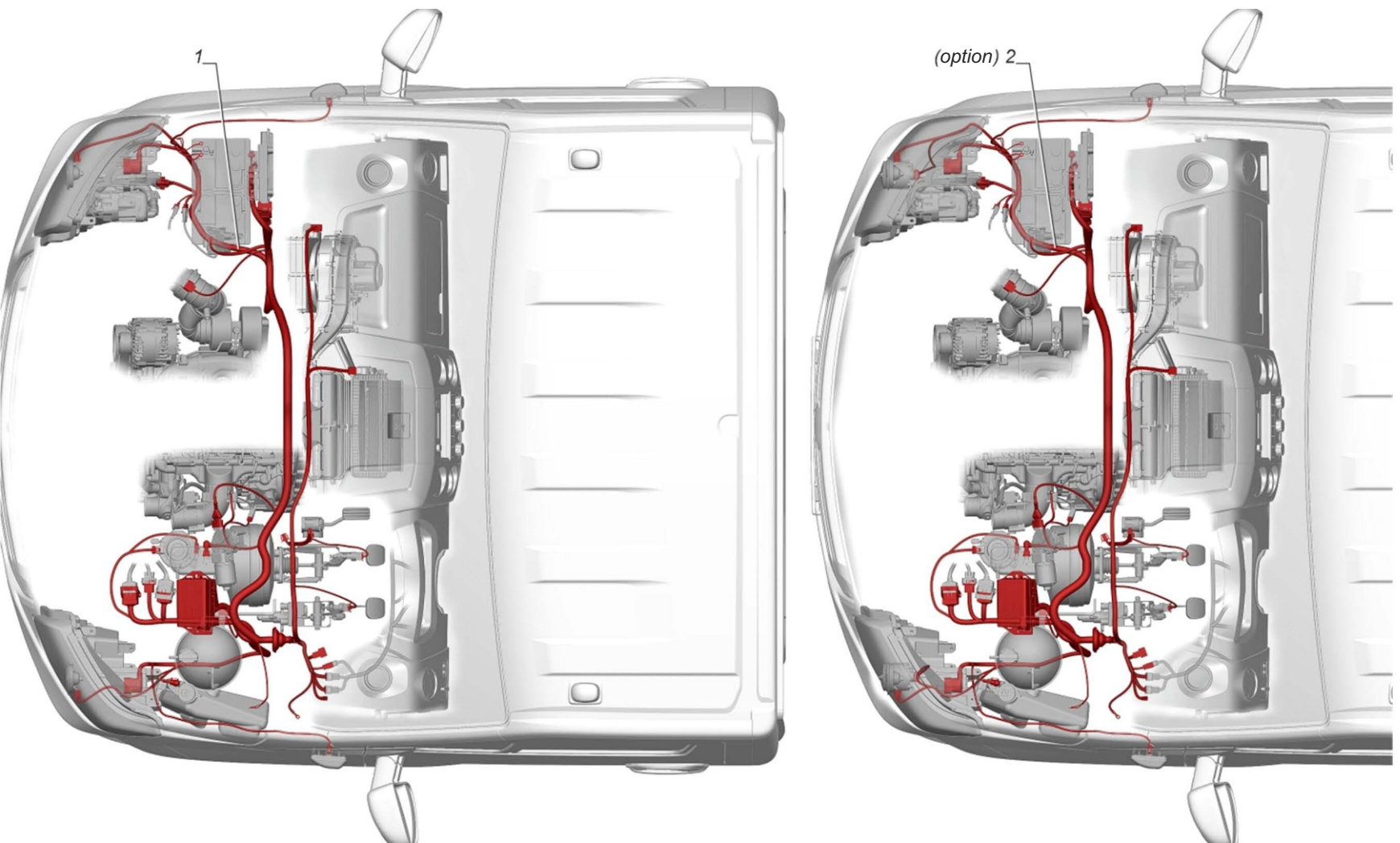

Fig 1 Installation the cab harness

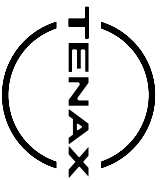

Table 1 Installation the cab harness

| Item number | Part Number | Description | Quantity | Applicability | Link |
|-------------|--------------------|-------------|----------|---------------|------|
| 1 | A21R22.3724025-330 | Harness 25 | 1 | | |
| 2 | A21R22.3724025-340 | Harness 25 | 1 | | |

Ch35S3-E28, Ch35D3-E28,
C135S3-E28, C135D3-E28,
and 2MA: No

End of data module

A21R22-3724006-260

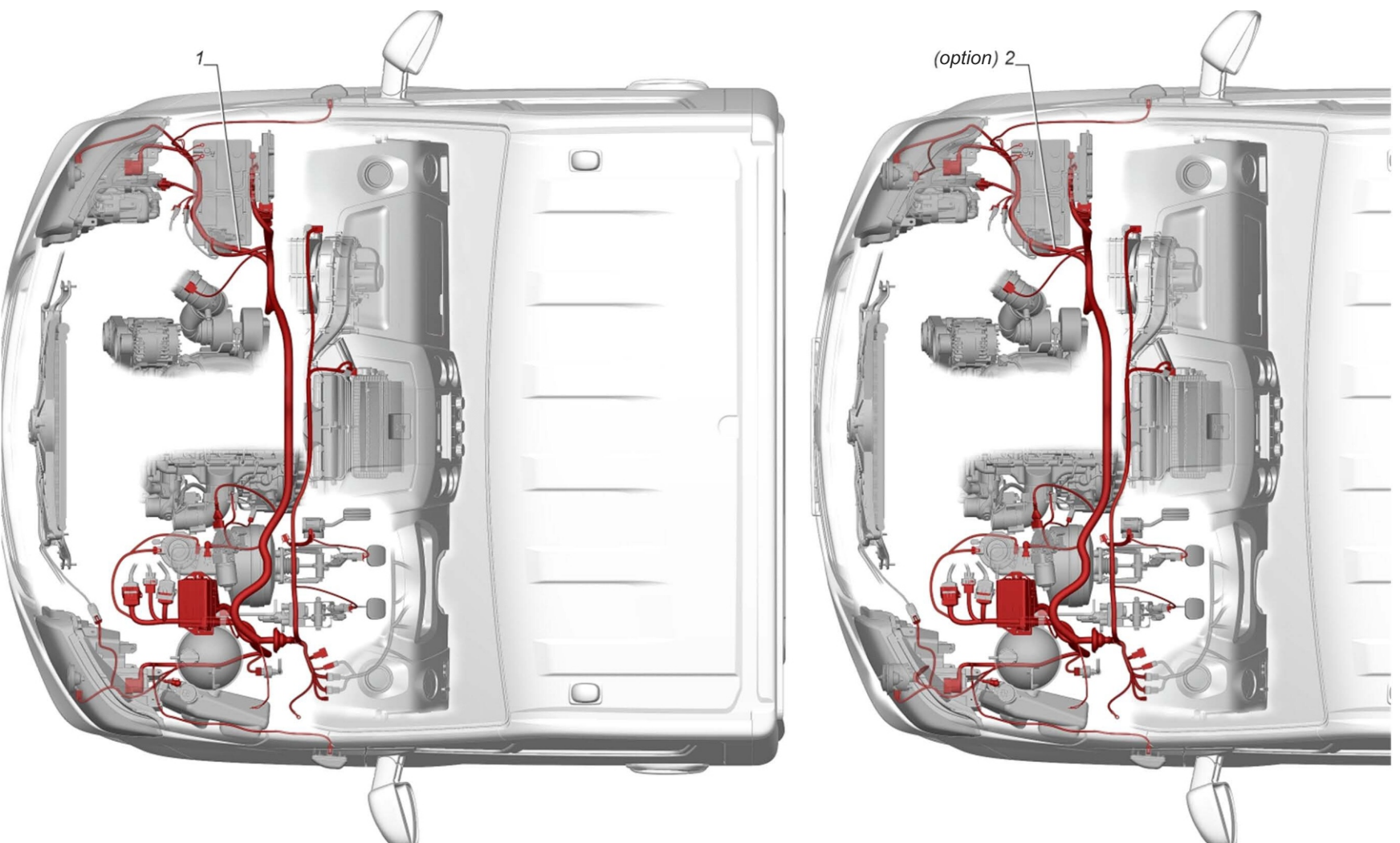

Fig 1 Installation the cab harness

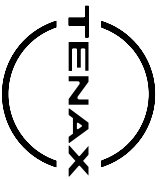

Table 1 Installation the cab harness

| Item number | Part Number | Description | Quantity | Applicability | Link |
|-------------|--------------------|-------------|----------|---------------|------|
| 1 | A21R22.3724025-350 | Harness 25 | 1 | | |
| 2 | A21R22.3724025-360 | Harness 25 | 1 | | |

Ch35S3-E28, Ch35D3-E28,
C135S3-E28, C135D3-E28,
and 2MA: Yes

End of data module

A21R22-3724006-270

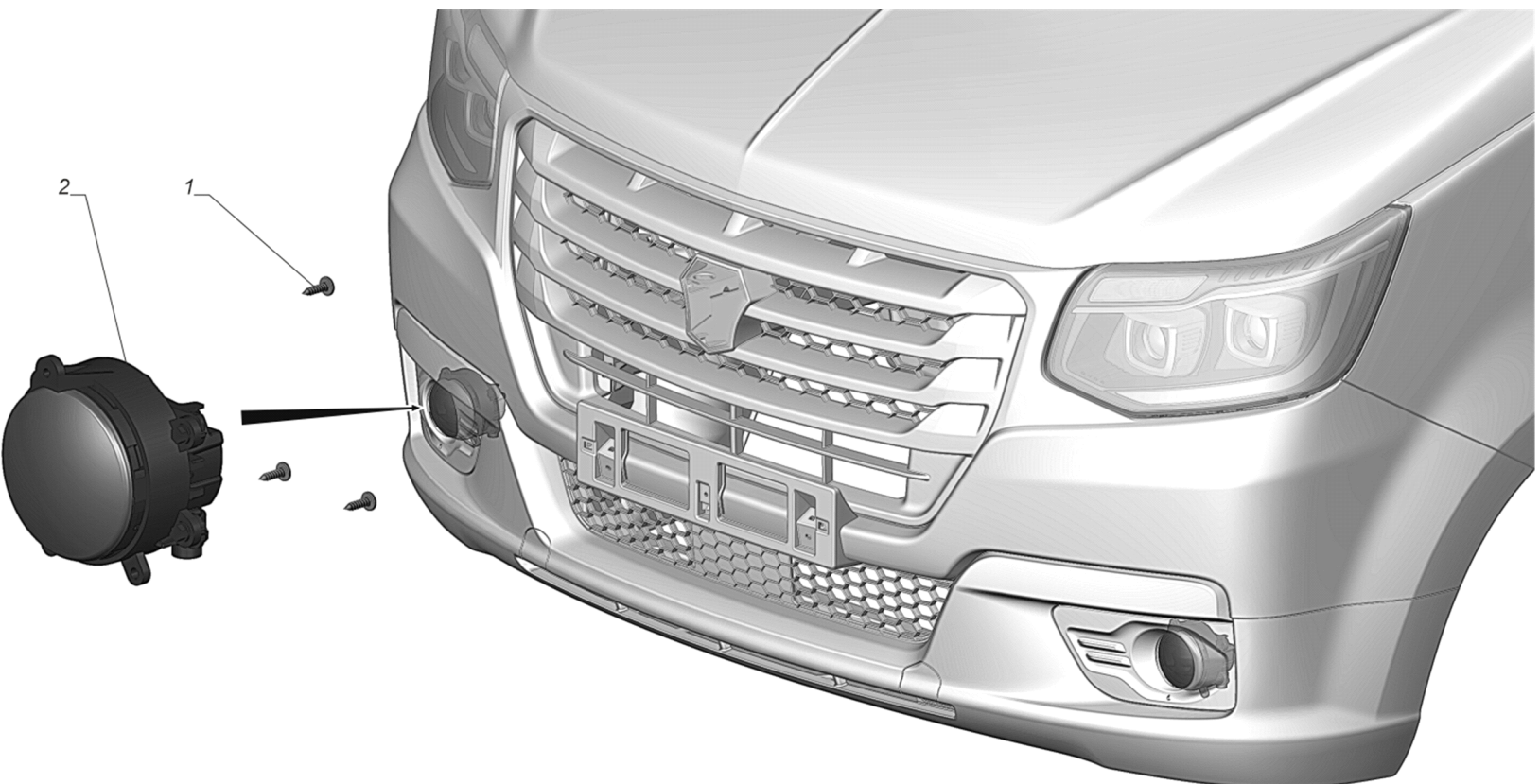

Fig 1 Installation of fog lights

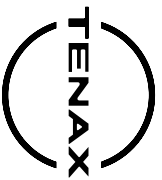

Table 1 Installation of fog lights

| Item number | Part Number | Description | Quantity | Applicability | Link |
|-------------|----------------|--------------|----------|---------------|------|
| 1 | 704.00.490-16 | Screw 4x16 | 6 | | |
| 2 | A31R33.3743010 | LED fog lamp | 2 | | |

Ch35S3-E28, Ch35D3-E28,
C135S3-E28, C135D3-E28,
V35S3-E28, V35C3-E28
and 1CD: Yes

End of data module

A31R33-3743001

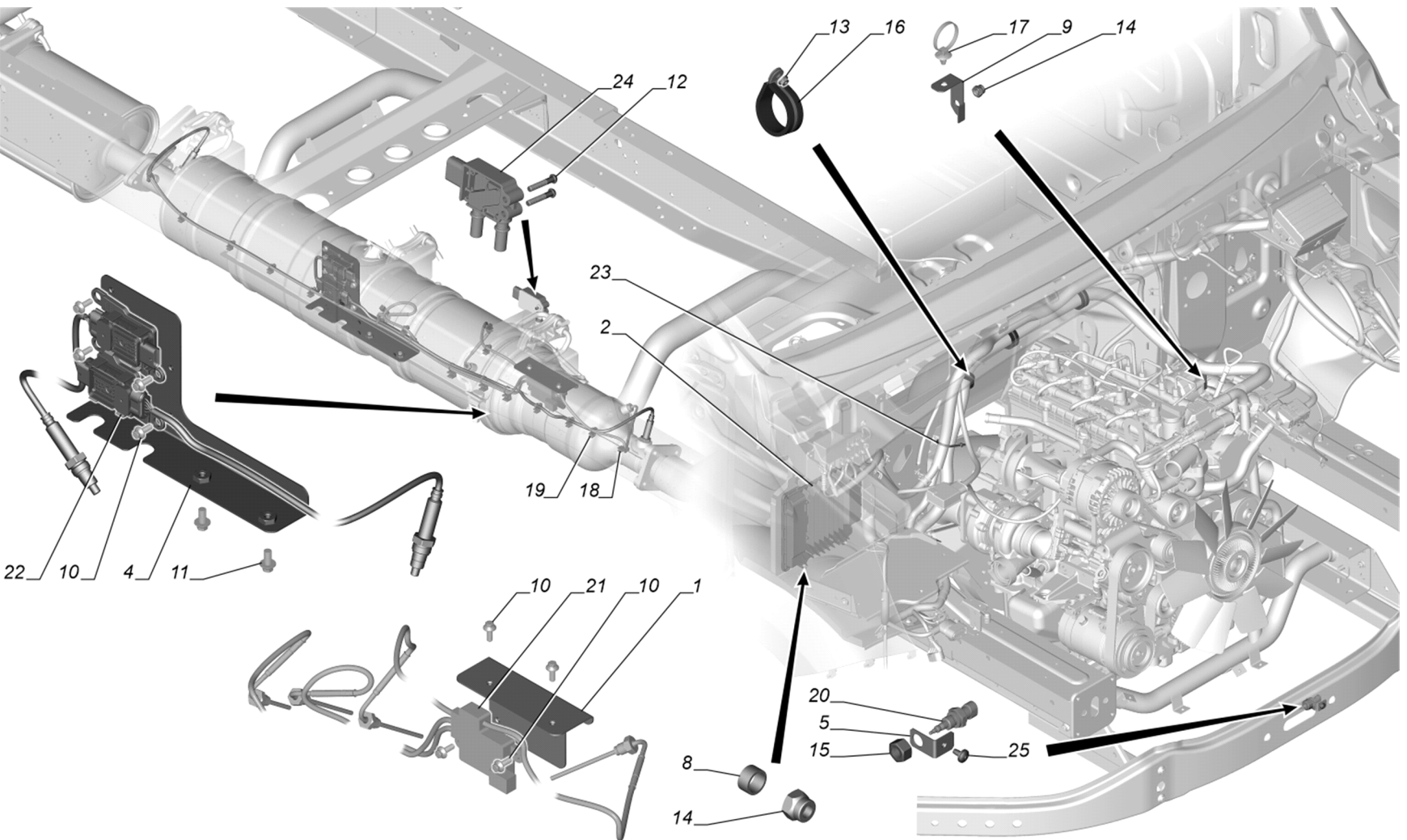
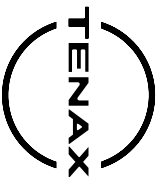

Fig 1 Installation of the engine control unit and sensors of the neutralization system



**CATALOGUE OF PARTS
AND ASSEMBLY UNITS**

Installation of the engine control unit and sensors of the neutralization system

Table 1 Installation of the engine control unit and sensors of the neutralization system

| Item number | Part Number | Description | Quantity | Applicability | Link |
|-------------|-------------------|--|----------|--------------------------------|------|
| 1 | A21R32-3761086 | bracket | 1 | | |
| 2 | C41R92-3761181-30 | Control unit | 1 | | |
| 4 | A21R22-3761384 | bracket | 1 | | |
| 5 | A21R32-3761040 | bracket | 1 | | |
| 8 | A21R22-3761276 | Remote Sleeveing | 1 | | |
| 9 | A21R22-3761270 | bracket | 1 | | |
| 10 | 290S012-79121 | Bolt DIN EN 1662-M6x16-8.8-flZn-480h.-grey | 8 | | |
| 11 | 290S022-79121 | Bolt DIN EN 1662-M8x16-8.8-flZn-480h.-grey | 2 | | |
| 12 | 290D079-2713 | Screw ISO M6x35 | 2 | | |
| 13 | 292022-522 | Nut M5 | 3 | | |
| 14 | 292014-59121 | Nut ISO M6 | 2 | | |
| 15 | 292039-39121 | Nut ISO M14x1.5 | 1 | | |
| 16 | 296033-550 | clamp DIN D1-42x15 | 3 | | |
| 17 | 3302.3724528 | clamp | 1 | | |
| 18 | 3302.3724651 | Belt with clip | 3 | | |
| 19 | 3302.3724653 | Belt with clip | 17 | | |
| 20 | A21R32.3761018 | Air temperature sensor | 1 | Use from kit A32R32.1206701 | |
| 21 | A21R32.3761034-10 | Temperature sensor block | 1 | Use from kit A32R32.1206701 | |
| 22 | A21R32.3855030 | Nitrogen oxide sensor | 2 | Use from kit A32R32.1206701 | |

Ch35S3-E28, Ch35D3-E28,
Ct35S3-E28, Ct35D3-E28,
V35S3-E28, V35C3-E28
and 2MA: No and 2MC: No

C41R92-3761001-40

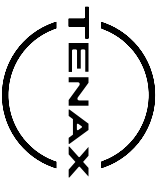

Table 1 Installation of the engine control unit and sensors of the neutralization system (Continued)

| Item number | Part Number | Description | Quantity | Applicability | Link |
|-------------|----------------|---|----------|--------------------------------|------|
| 23 | 45 3114 9921 | Belt | 2 | | |
| 24 | A21R32.3761030 | Differential pressure sensor | 1 | Use from kit A32R32.1206701 | |
| 25 | E39406 | Special threaded screw with collar Sp M6x12 | 1 | | |

End of data module

Ch35S3-E28, Ch35D3-E28,
Ct35S3-E28, Ct35D3-E28,
V35S3-E28, V35C3-E28
and 2MA: No and 2MC: No

C41R92-3761001-40

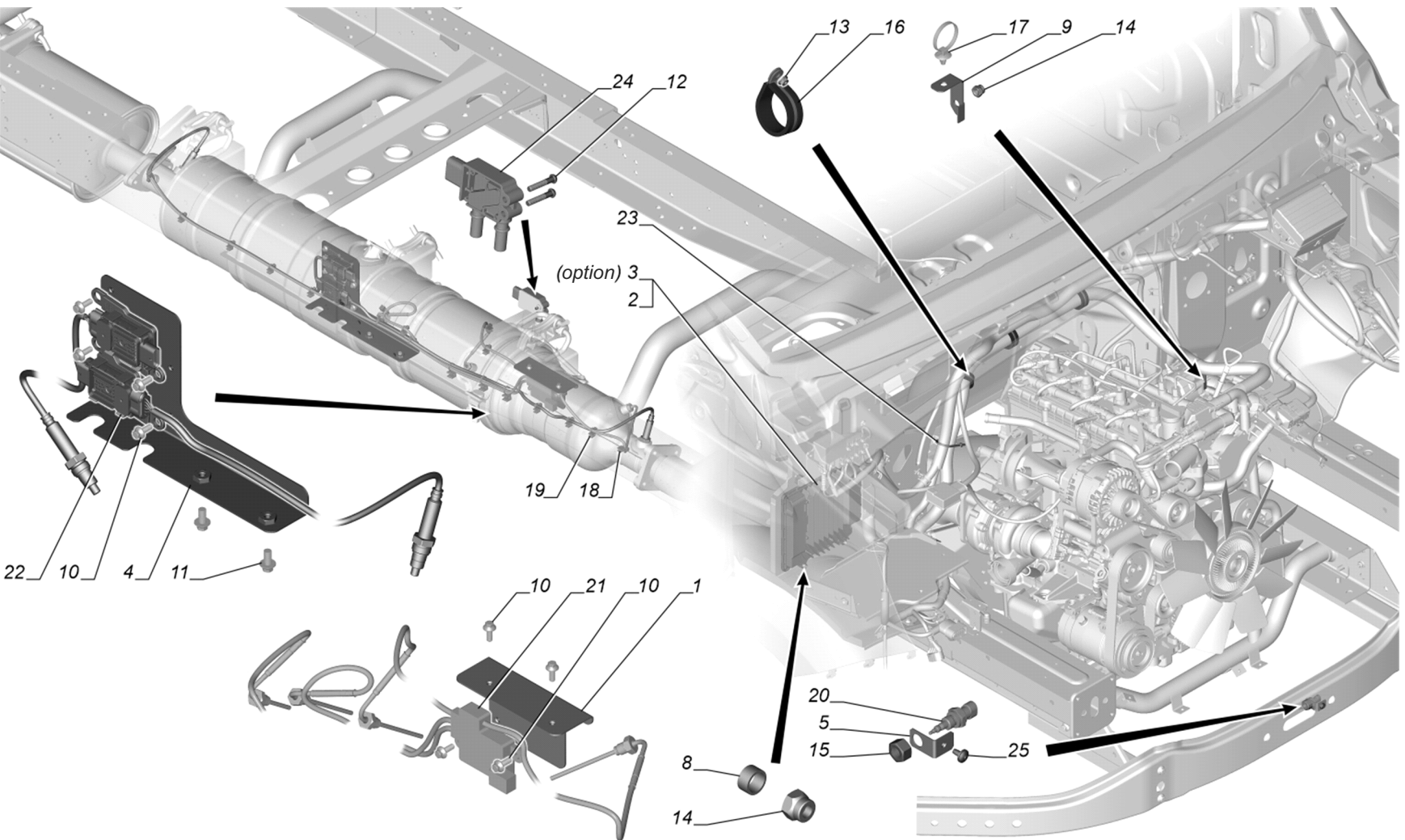

Fig 1 Installation of the engine control unit and sensors of the neutralization system



**CATALOGUE OF PARTS
AND ASSEMBLY UNITS**

Installation of the engine control unit and sensors of the neutralization system

Table 1 Installation of the engine control unit and sensors of the neutralization system

| Item number | Part Number | Description | Quantity | Applicability | Link |
|-------------|-------------------|--|----------|--------------------------------|------|
| 1 | A21R32-3761086 | bracket | 1 | | |
| 2 | C41R92-3761181-40 | Control unit | 1 | | |
| 3 | C41R92-3761181-50 | Control unit | 1 | | |
| 4 | A21R22-3761384 | bracket | 1 | | |
| 5 | A21R32-3761040 | bracket | 1 | | |
| 8 | A21R22-3761276 | Remote Sleeveing | 1 | | |
| 9 | A21R22-3761270 | bracket | 1 | | |
| 10 | 290S012-79121 | Bolt DIN EN 1662-M6x16-8.8-flZn-480h.-grey | 8 | | |
| 11 | 290S022-79121 | Bolt DIN EN 1662-M8x16-8.8-flZn-480h.-grey | 2 | | |
| 12 | 290D079-2713 | Screw ISO M6x35 | 2 | | |
| 13 | 292022-522 | Nut M5 | 3 | | |
| 14 | 292014-59121 | Nut ISO M6 | 2 | | |
| 15 | 292039-39121 | Nut ISO M14x1.5 | 1 | | |
| 16 | 296033-550 | clamp DIN D1-42x15 | 3 | | |
| 17 | 3302.3724528 | clamp | 1 | | |
| 18 | 3302.3724651 | Belt with clip | 3 | | |
| 19 | 3302.3724653 | Belt with clip | 17 | | |
| 20 | A21R32.3761018 | Air temperature sensor | 1 | Use from kit A32R32.1206701 | |
| 21 | A21R32.3761034-10 | Temperature sensor block | 1 | Use from kit A32R32.1206701 | |

Ch35S3-E28, Ch35D3-E28,
Ct35S3-E28, Ct35D3-E28,
V35S3-E28, V35C3-E28
and ZMA: Yes or ZMC: Yes

C41R92-3761001-50



Table 1 Installation of the engine control unit and sensors of the neutralization system (Continued)

| Item number | Part Number | Description | Quantity | Applicability | Link |
|-------------|----------------|---|----------|--------------------------------|------|
| 22 | A21R32.3855030 | Nitrogen oxide sensor | 2 | Use from kit A32R32.1206701 | |
| 23 | 45 3114 9921 | Belt | 2 | | |
| 24 | A21R32.3761030 | Differential pressure sensor | 1 | Use from kit A32R32.1206701 | |
| 25 | E39406 | Special threaded screw with collar Sp M6x12 | 1 | | |

End of data module

Ch35S3-E28, Ch35D3-E28,
Ct35S3-E28, Ct35D3-E28,
V35S3-E28, V35C3-E28
and 2MA: Yes or 2MC: Yes

C41R92-3761001-50

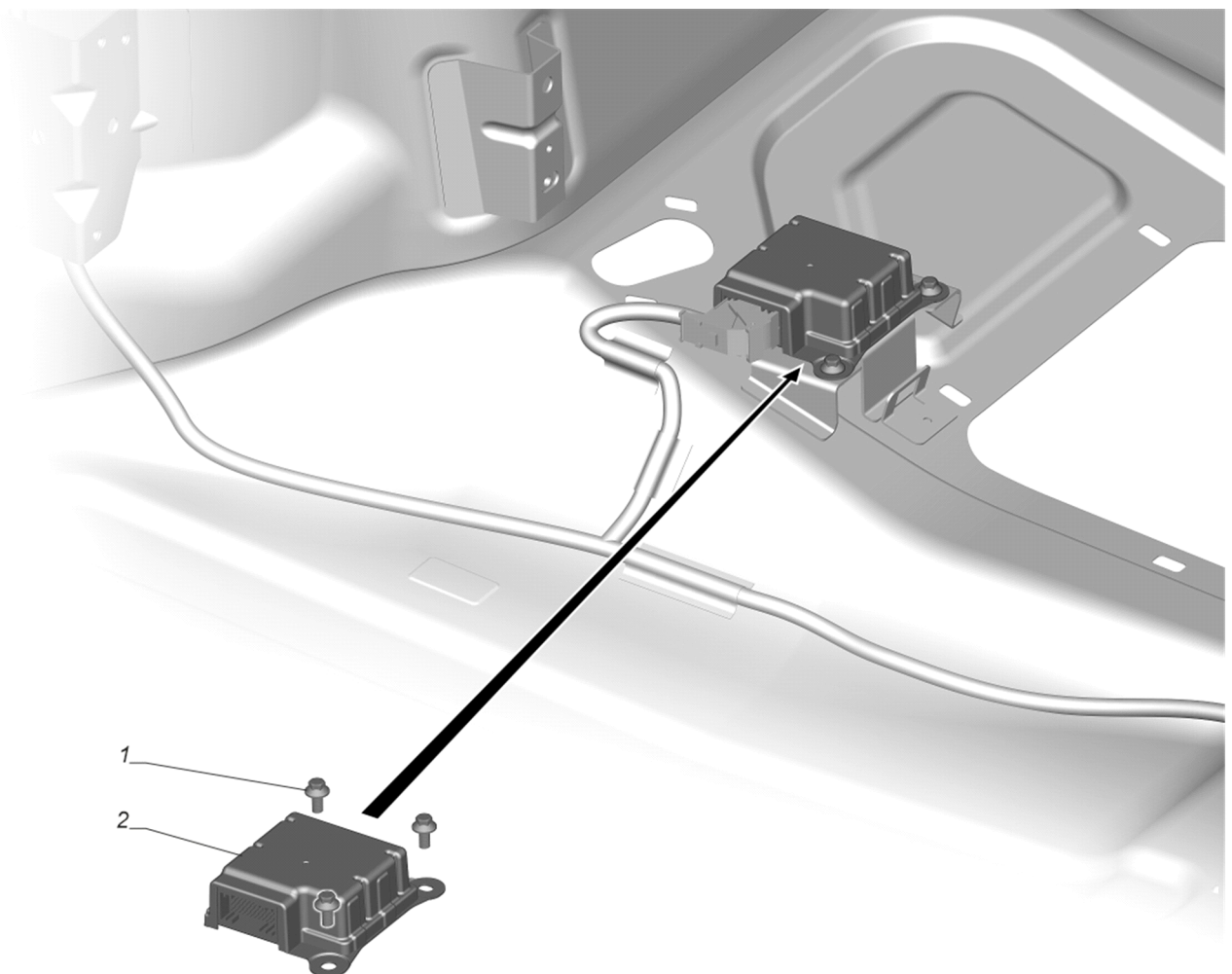

Fig 1 Installation the Airbag System Unit



Table 1 Installation the Airbag System Unit

| Item number | Part Number | Description | Quantity | Applicability | Link |
|-------------|----------------|------------------------------------|----------|---------------|------|
| 1 | 290S011-71 | Bolt DIN EN 1662 M6x12-8.8- A3L | 3 | | |
| 2 | A21R23.3763110 | Airbag control unit | 1 | | |

Ch35S3-E28, Ch35D3-E28,
C135S3-E28, C135D3-E28,
V35S3-E28, V35C3-E28
and 1JD: No

End of data module

A21R23-3763006

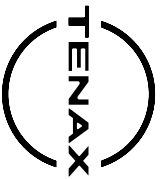

CATALOGUE OF PARTS
AND ASSEMBLY UNITS

Wire installation

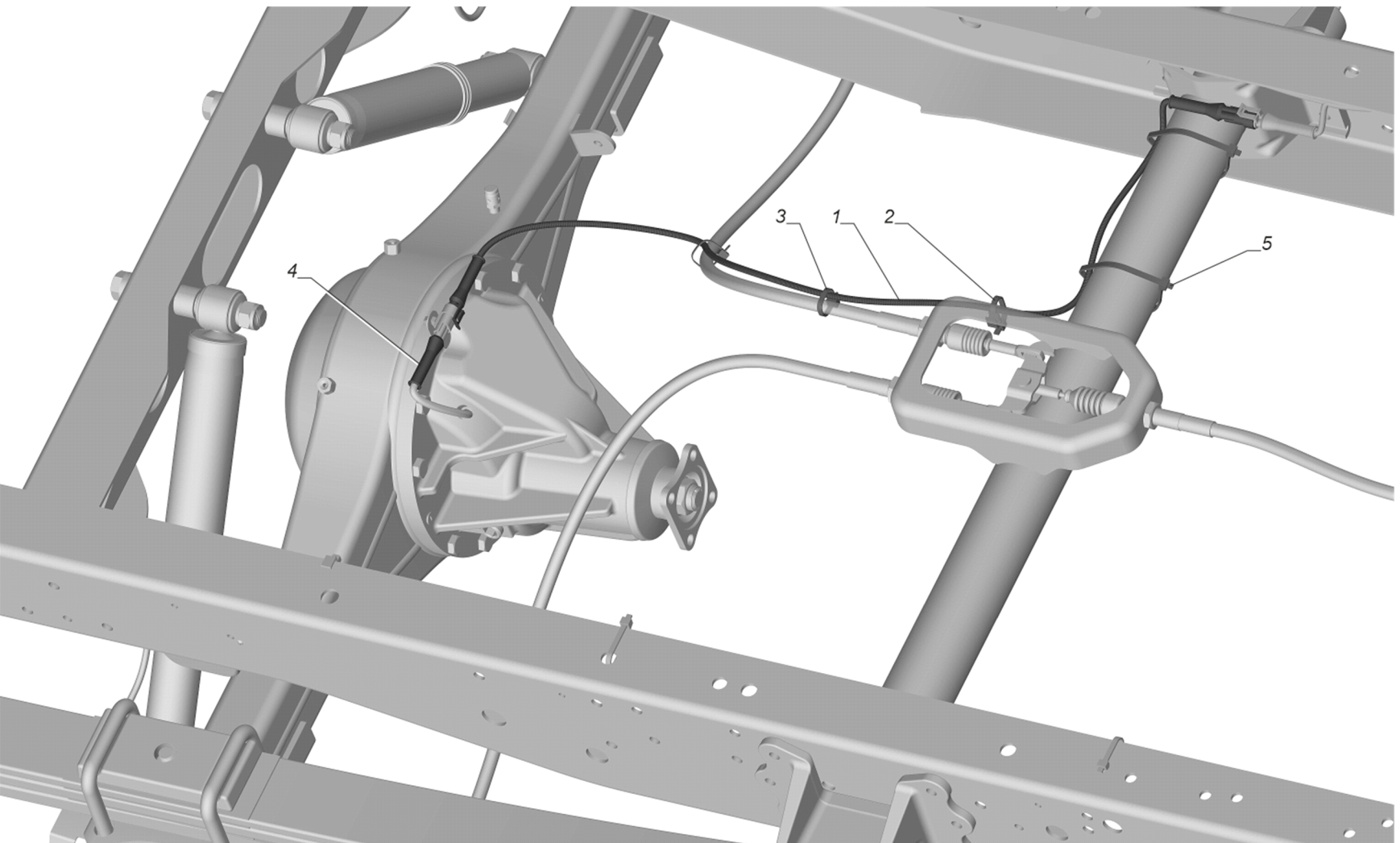

Fig 1 Wire installation

Ch35S3-E28, Ch35D3-E28,
C135S3-E28, C135D3-E28,
V35S3-E28, V35C3-E28
and 8BA: Yes

A21R23-3770001

2017-06-20 Page 1

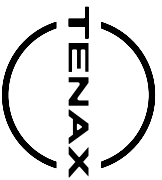

Table 1 Wire installation

| Item number | Part Number | Description | Quantity | Applicability | Link |
|-------------|----------------|----------------|----------|---------------|------|
| 1 | A21R23.3770018 | Harness 18 | 1 | | |
| 2 | 3302.3724653 | Belt with clip | 1 | | |
| 3 | 45 3114 9921 | Belt | 2 | | |
| 4 | KP-101 | Cover | 1 | | |
| 5 | 45 3114 9925 | Belt | 2 | | |

Ch35S3-E28, Ch35D3-E28,

Ci35S3-E28, Ci35D3-E28,

V35S3-E28, V35C3-E28

and 8BA: Yes

End of data module

A21R23-3770001

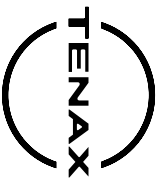

**CATALOGUE OF PARTS
AND ASSEMBLY UNITS**

Installation the instrument cluster



Fig 1 Installation the instrument cluster

Ch35S3-E28, Ch35D3-E28,
Ct35S3-E28, Ct35D3-E28,
V35S3-E28, V35C3-E28

A22R32-3801005

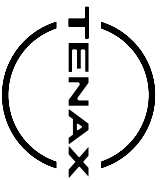

Table 1 Installation the instrument cluster

| Item number | Part Number | Description | Quantity | Applicability | Link |
|-------------|----------------|--|----------|---------------|------|
| 1 | 3310-5325316 | Nut | 4 | | |
| 2 | 3302-5325400 | Self-tapping screw for metal and plastic | 4 | | |
| 3 | A22R32.3801010 | Instrument cluster A22R32.3801 | 1 | | |

Ch35S3-E28, Ch35D3-E28,

Ci35S3-E28, Ci35D3-E28,

V35S3-E28, V35C3-E28

End of data module

A22R32-3801005

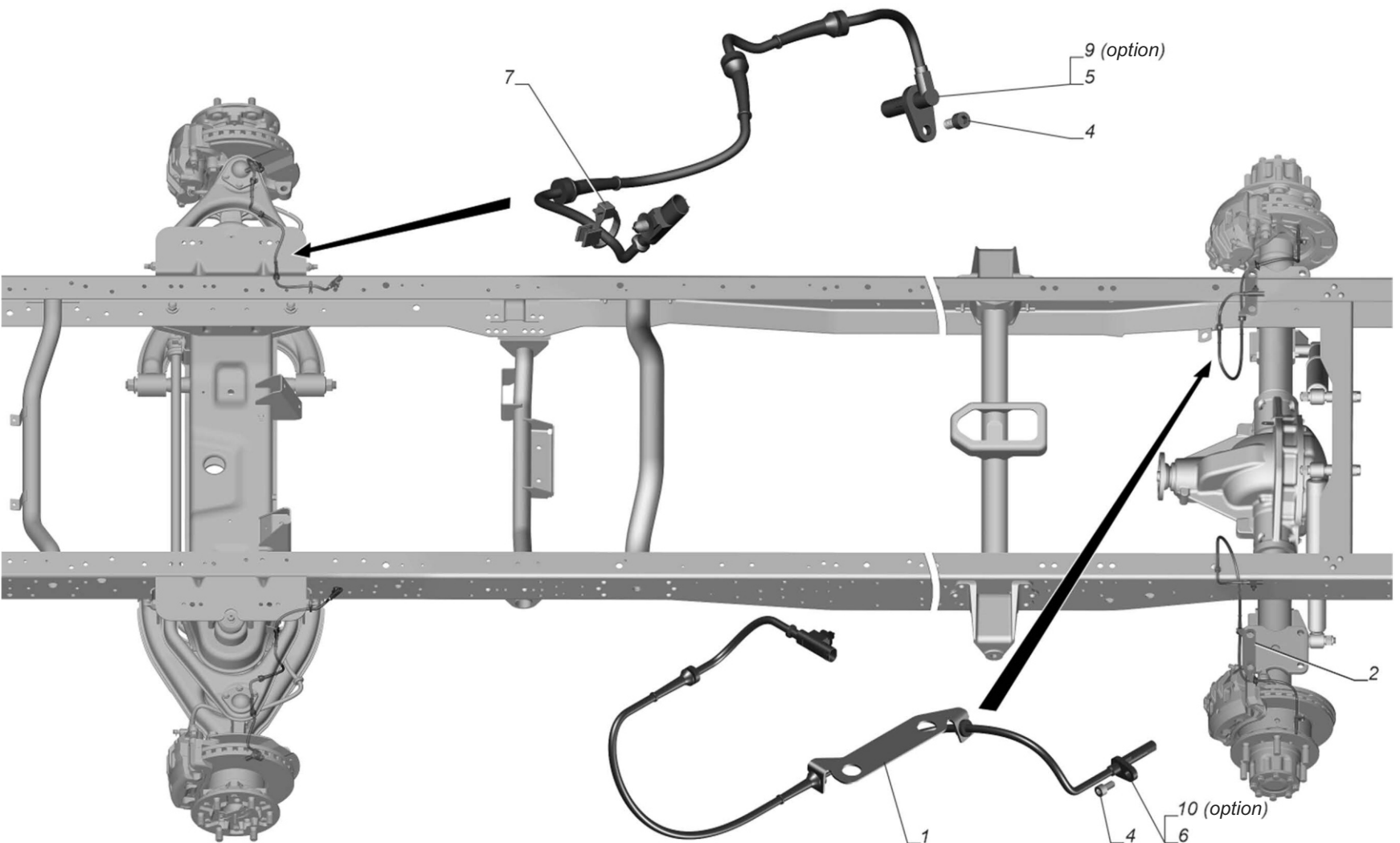
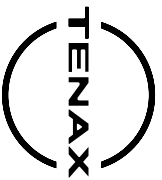

Fig 1 Installation ABS sensors



Table 1 Installation ABS sensors

| Item number | Part Number | Description | Quantity | Applicability | Link |
|-------------|----------------|-----------------------------|----------|---------------|------|
| 1 | C41R92-3862290 | Bracket right | 1 | | |
| 2 | C41R92-3862291 | Bracket left | 1 | | |
| 4 | 290013-71 | Screw DIN 912-M6x12-8.8-A3L | 4 | | |
| 5 | A21R23.3862110 | ABS sensor, front | 2 | | |
| 6 | C41R92.3862120 | ABS sensor, rear | 2 | | |
| 7 | 3302.3724651 | Belt with clip | 2 | | |
| 9 | A65R32.3862110 | ABS sensor, front | 2 | | |
| 10 | A65R32.3862120 | ABS sensor, rear | 2 | | |

Ch35S3-E28, Ch35D3-E28,

Ci35S3-E28, Ci35D3-E28,

V35S3-E28, V35C3-E28

End of data module

C41R92-3862001

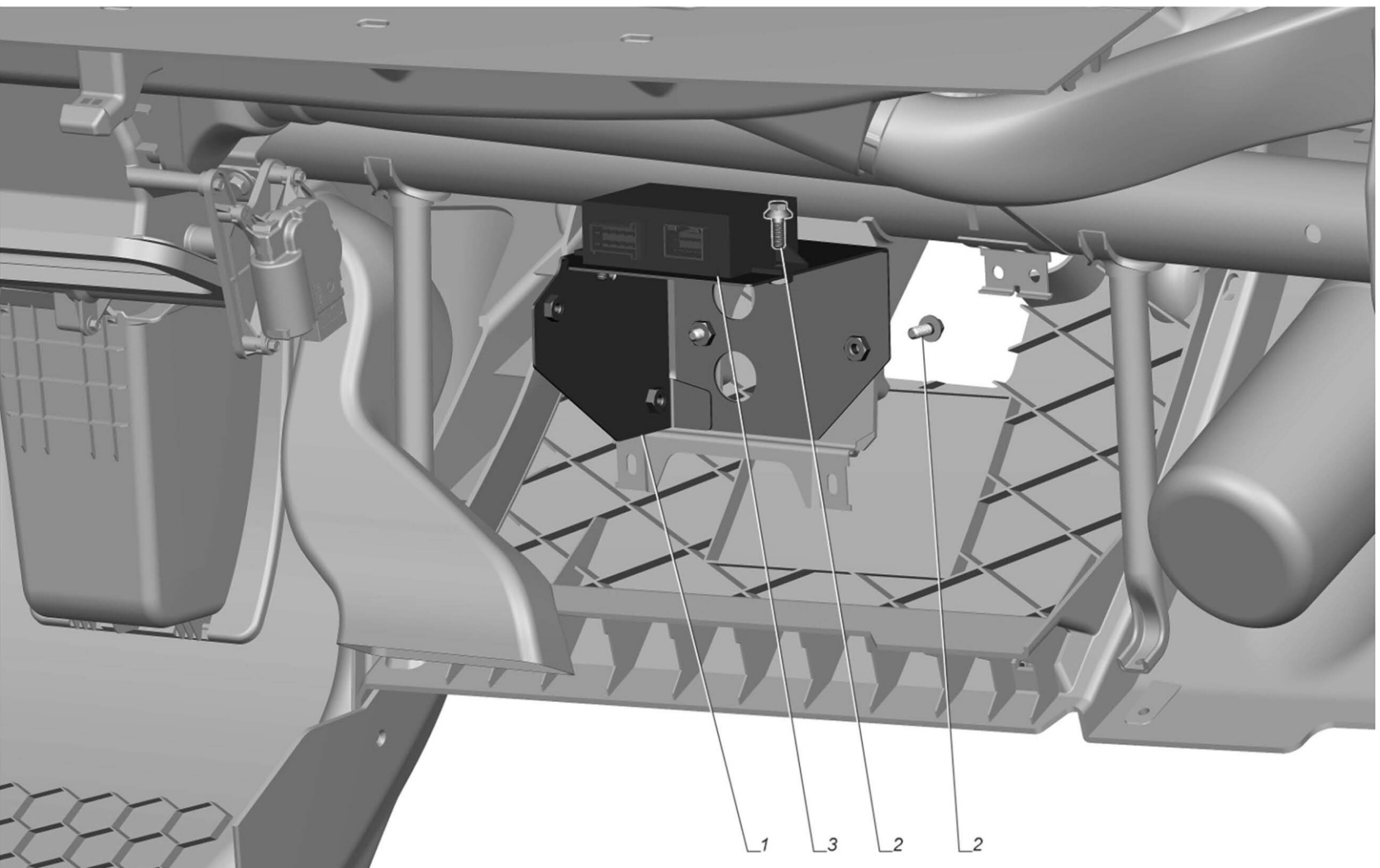
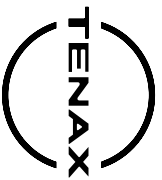

Fig 1 Installation the seat belt sensor matching unit



**CATALOGUE OF PARTS
AND ASSEMBLY UNITS**

Installation the seat belt sensor matching unit

Table 1 Installation the seat belt sensor matching unit

| Item number | Part Number | Description | Quantity | Applicability | Link |
|-------------|----------------|--------------------------------|----------|---------------|------|
| 1 | A31R33-3867050 | bracket | 1 | | |
| 2 | 290S012-71 | Bolt DIN EN 1662-M6x16-8.8-A3L | 4 | | |
| 3 | A31R32.3867400 | Seat belt sensor matching unit | 1 | | |

Ch35S3-E28, Ch35D3-E28,
C135S3-E28, C135D3-E28,
V35S3-E28, V35C3-E28
and 1JD: No

End of data module

A31R32-3867005

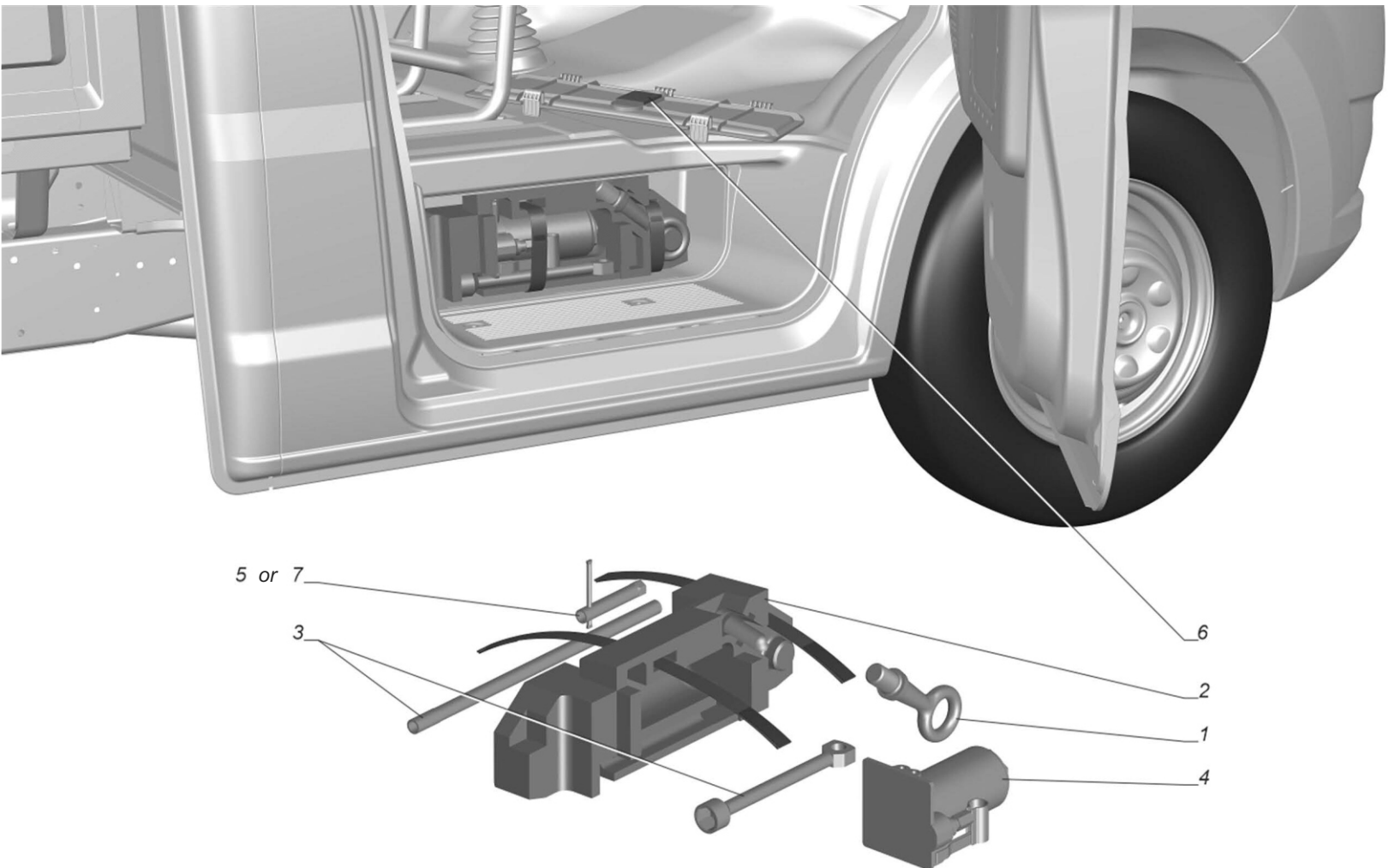

Fig 1 Tool installation



Table 1 Tool installation

| Item number | Part Number | Description | Quantity | Applicability | Link |
|-------------|-------------------|-------------------------------------|----------|---------------|------|
| 1 | A21R23-2806147 | Eye bolt | 1 | | |
| 2 | A21R23-3901008 | Insert with fastening tapes | 1 | | |
| 3 | 3302.3901008-21 | Vehicle tool kit | 1 | | |
| 4 | A21R23.3913010-10 | Jack hydraulic | 1 | | |
| 5 | 4496-000 | Tubular wrench S-14 | 1 | or pos.7 | |
| 6 | A21R23-3901376 | Gasket | 1 | | |
| 7 | 8M.158.365.00 | Tubular socket wrench one-sided S14 | 1 | or pos.5 | |

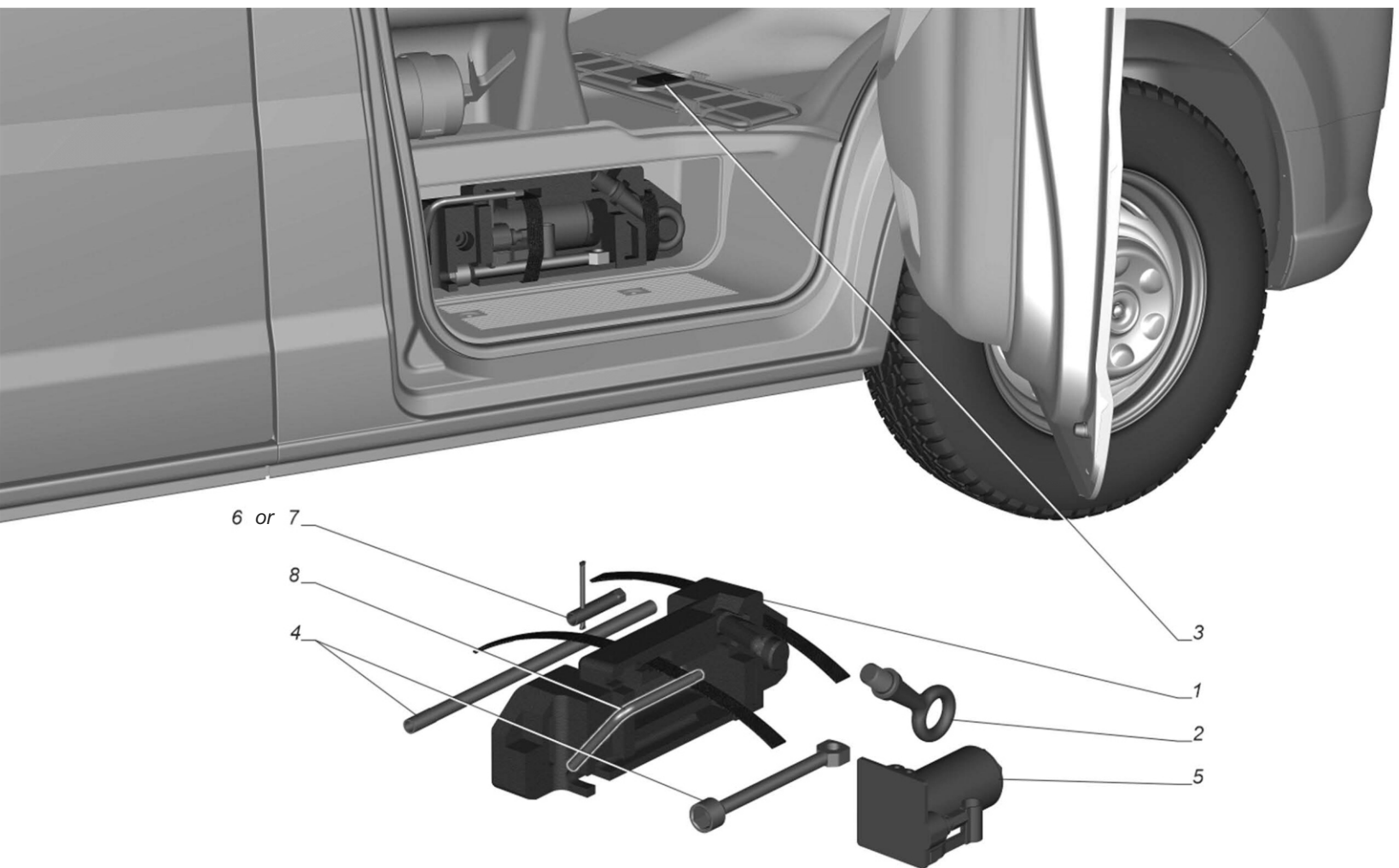
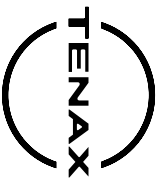

Fig 1 Tool installation



Table 1 Tool installation

| Item number | Part Number | Description | Quantity | Applicability | Link |
|-------------|-------------------|-------------------------------------|----------|---------------|------|
| 1 | A21R23-3901008 | Insert with fastening tapes | 1 | | |
| 2 | A21R23-2806147 | Eye bolt | 1 | | |
| 3 | A21R23-3901376 | Gasket | 1 | | |
| 4 | 3302.3901008-21 | Car tool kit | 1 | | |
| 5 | A21R23.3913010-10 | Jack hydraulic | 1 | | |
| 6 | 4496-000 | Tubular wrench S-14 | 1 | or pos.7 | |
| 7 | 8M.158.365.00 | Tubular socket wrench one-sided S14 | 1 | or pos.6 | |
| 8 | A31R33-3105092 | Special key S10 | 1 | | |

V35S3-E28, V35C3-E28

End of data module

A31R23-3901001

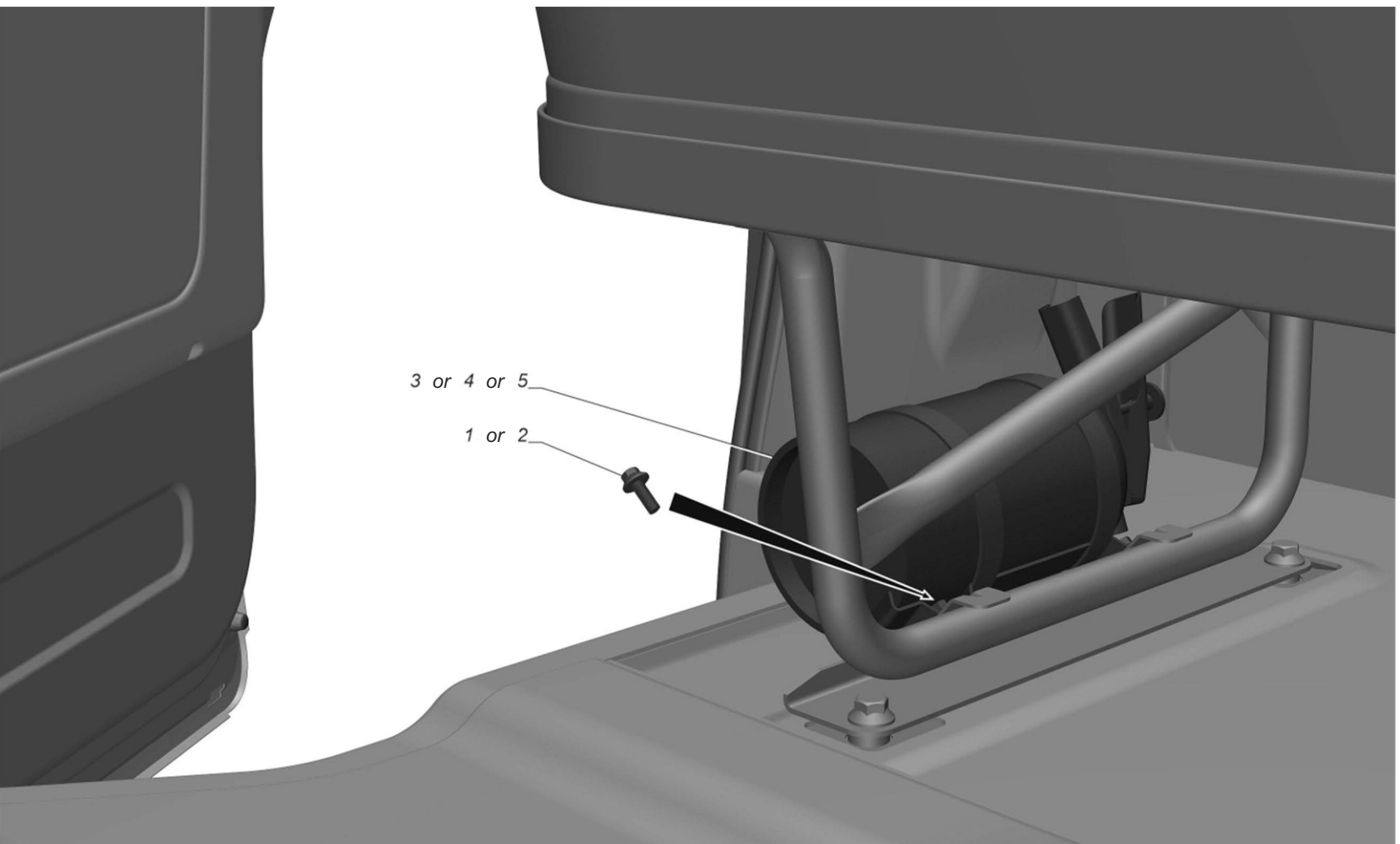
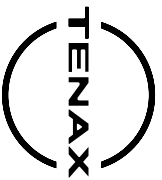

Fig 1 Fire extinguisher installation

Ch35S3-E28, Ch35D3-E28,
C135S3-E28, C135D3-E28,
V35S3-E28, V35C3-E28
and 9CA: Yes

A21R23-3910001



Table 1 Fire extinguisher installation

| Item number | Part Number | Description | Quantity | Applicability | Link |
|-------------|-----------------|--|----------|-------------------|------|
| 1 | 290S012-71 | Bolt DIN EN 1662-M6x16-8.8-A3L | 2 | or pos.2 | |
| 2 | 45 9376 1101 | Bolt M6x14 | 2 | or pos.1 | |
| 3 | ОП-2(Б)-ABCE-05 | Powder fire extinguisher OP-2(b)K | 1 | or pos.4 or pos.5 | |
| 4 | ОП-2(3)-ABCE-01 | portable powder fire extinguisher | 1 | or pos.3 or pos.5 | |
| 5 | ОП-2(3)МИГ | Powder fire extinguisher OP-2(z)MIG with bracket | 1 | or pos.4 or pos.3 | |

End of data module

Ch35S3-E28, Ch35D3-E28,
C135S3-E28, C135D3-E28,
V35S3-E28, V35C3-E28
and 9CA: Yes

A21R23-3910001

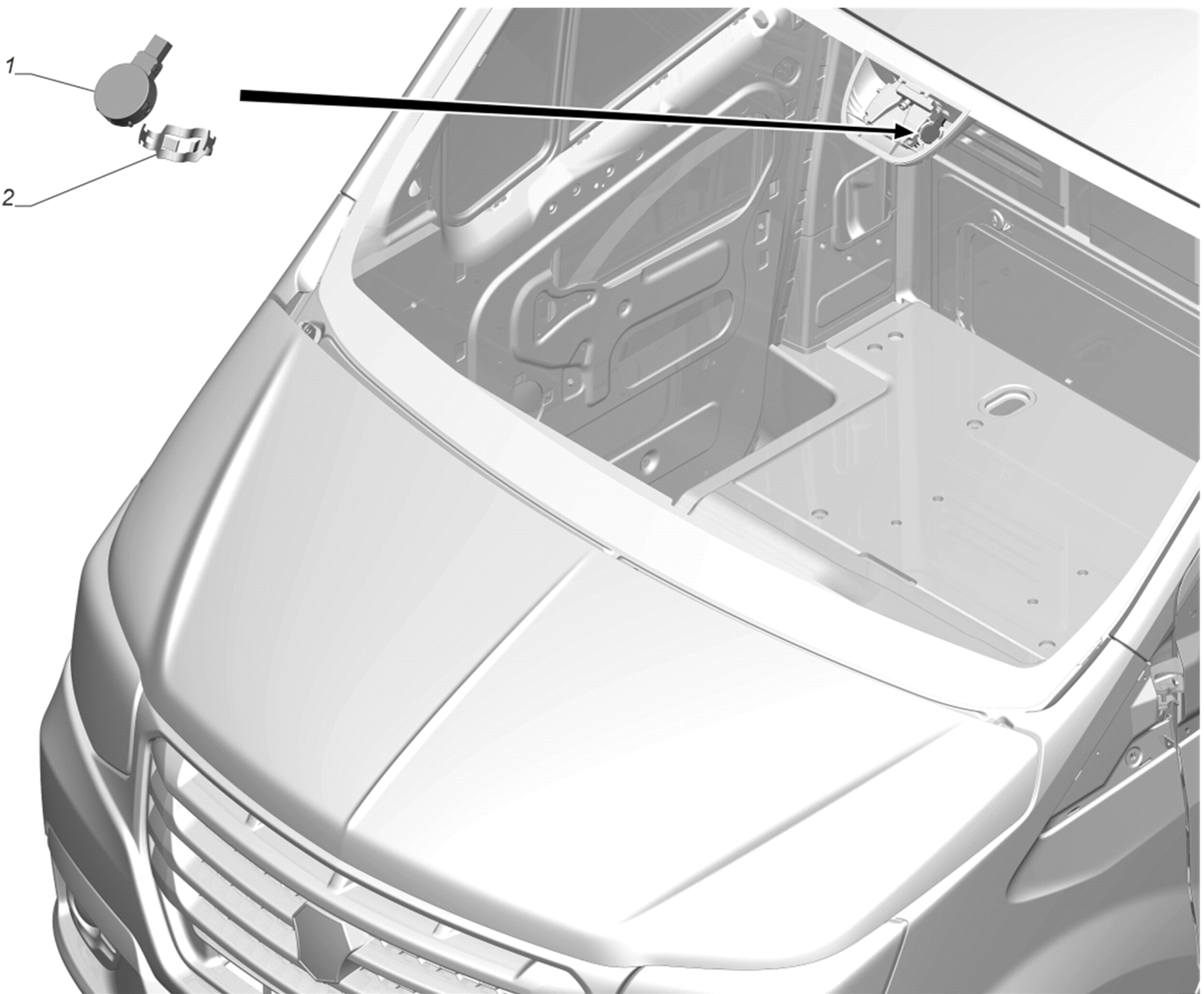

Fig 1 Installation the rain and light sensor



Table 1 Installation the rain and light sensor

| Item number | Part Number | Description | Quantity | Applicability | Link |
|-------------|-----------------|-------------------------------|----------|---------------|------|
| 1 | 140502010204-JG | Rain and light sensor | 1 | | |
| 2 | 12005260-JG | Rain and light sensor bracket | 1 | | |
| | C41R13.4003040 | Rain and light sensor kit | 1 | | |

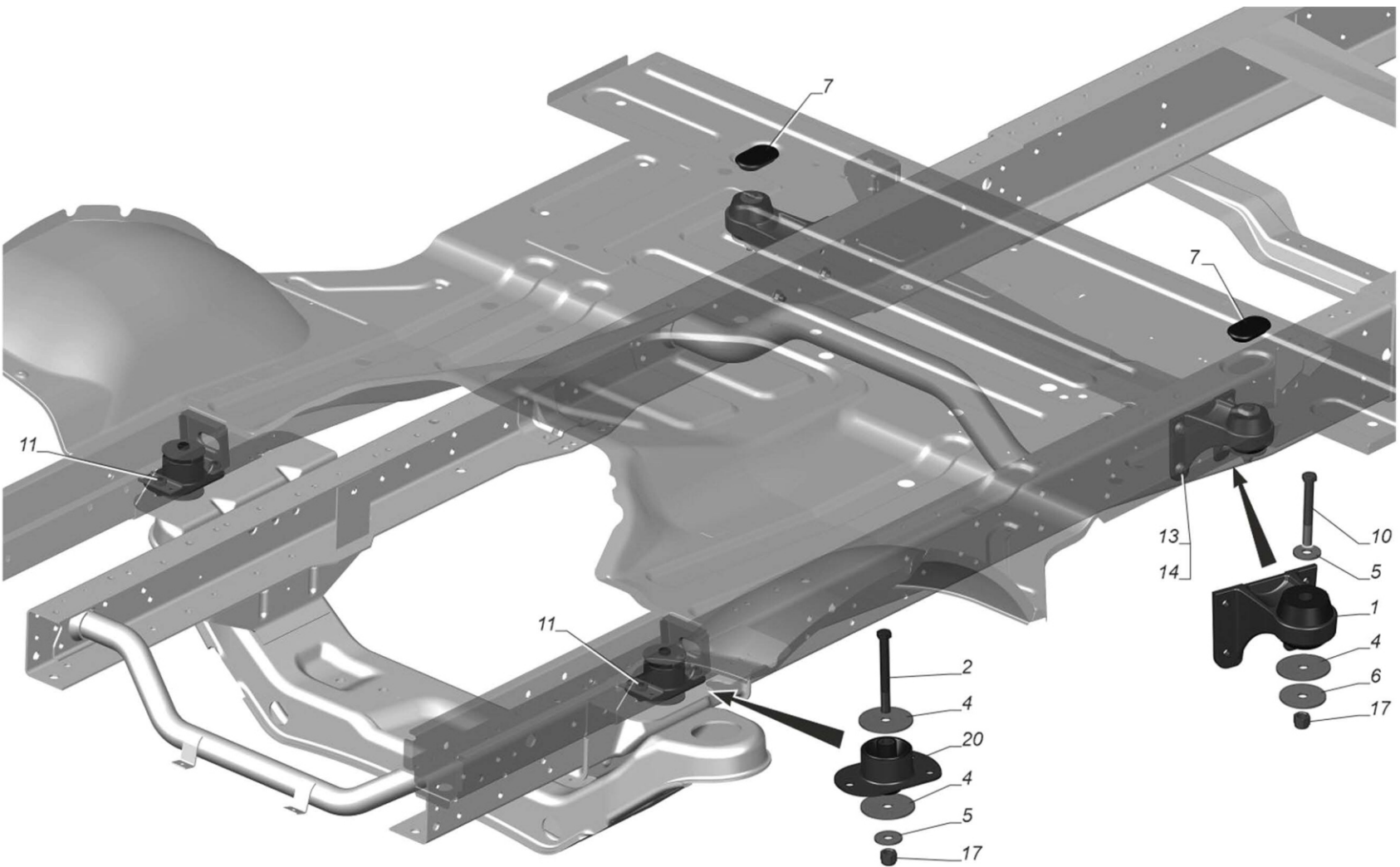

Fig 1 Installation of cabin parts



Table 1 Installation of cabin parts

| Item number | Part Number | Description | Quantity | Applicability | Link |
|-------------|----------------|---------------------------------|----------|---------------|--|
| 1 | A21R23-5001040 | Rear cab mounting bracket | 2 | | A21R23-5001040 Rear cab mounting bracket |
| 2 | 290959-П2 | Bolt M12x1,25x108 | 2 | | |
| 4 | 293577-П29 | Washer 12.5 | 6 | | |
| 5 | 297177-П29 | Washer 12 | 4 | | |
| 6 | 3302-1001062 | Washer | 2 | | |
| 7 | 3307-8120296 | Plug | 2 | | |
| 10 | 290S751-81 | Bolt DIN M12x1,25x100 | 2 | | |
| 11 | 290S035-71 | Bolt DIN EN 1662-M10x20-8.8-A3L | 6 | | |
| 13 | 290S038-71 | Bolt DIN EN 1662-M10x35-8.8-A3L | 8 | | |
| 14 | 292623-61 | Nut ISO 7043-M10-10-A3L | 8 | | |
| 17 | 292033-522 | Nut ISO M12x1,25 | 4 | | |
| 20 | A21R23.5001330 | cab support | 2 | | |

Ch35S3-E28, C135S3-E28

End of data module

A21R23-5000001



CATALOGUE OF PARTS
AND ASSEMBLY UNITS

Installation of body parts

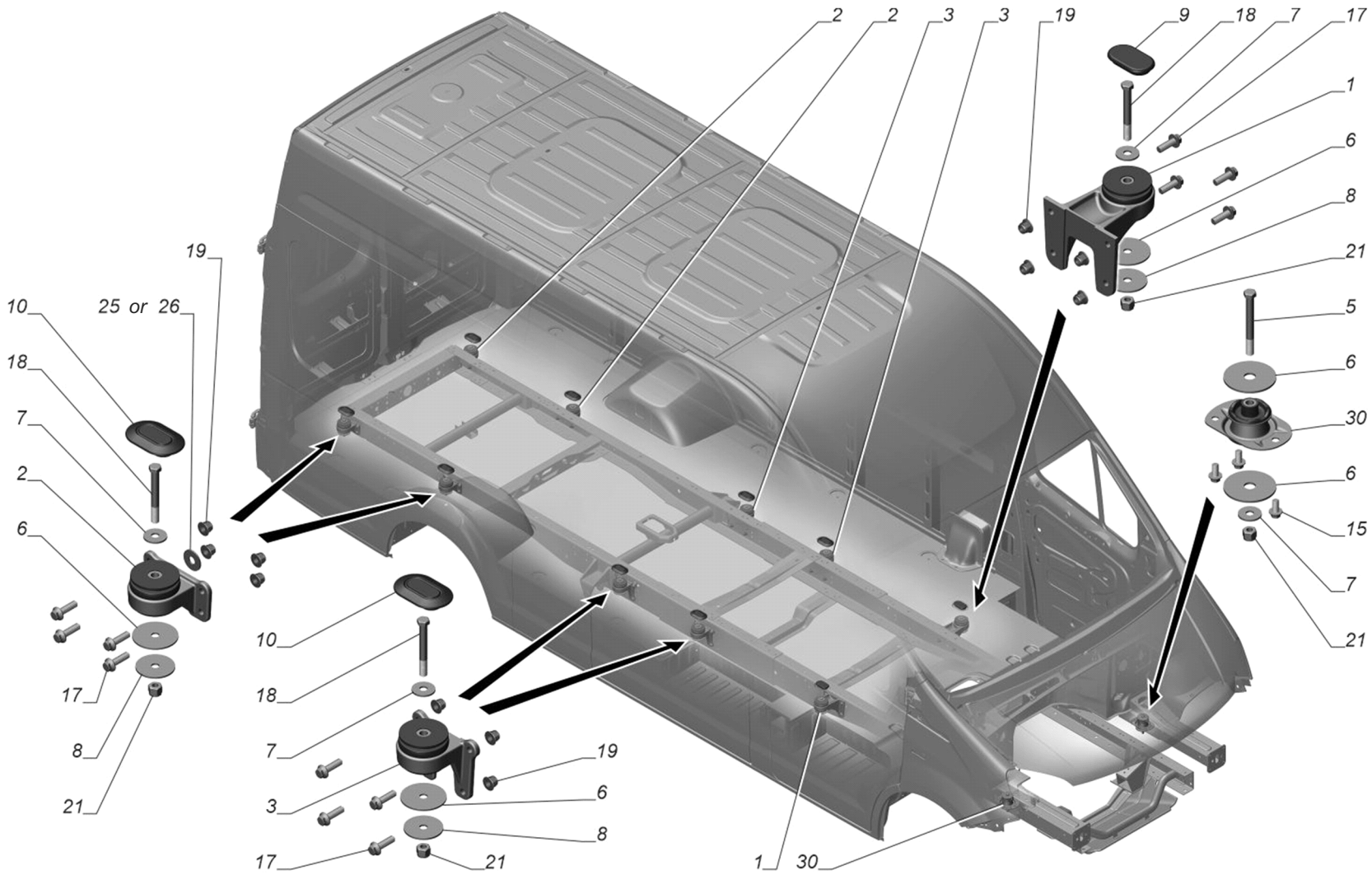

Fig 1 Installation of body parts



Table 1 Installation of body parts

| Item number | Part Number | Description | Quantity | Applicability | Link |
|-------------|----------------|---------------------------------|----------|---------------|---|
| 1 | A31R23-5001042 | Rear cab mounting bracket | 2 | | A31R23-5001042 Rear cab mounting bracket |
| 2 | A31R23-5001040 | Rear body mounting bracket | 4 | | A31R23-5001040 Rear body mounting bracket |
| 3 | A31R23-5001240 | Medium body mounting bracket | 4 | | A31R23-5001240 Medium body mounting bracket |
| 5 | 290959-П2 | Bolt M12x1,25x108 | 2 | | |
| 6 | 293577-П29 | Washer 12.5 | 14 | | |
| 7 | 297177-П29 | Washer 12 | 12 | | |
| 8 | 3302-1001062 | Washer | 10 | | |
| 9 | 3307-8120296 | Plug | 2 | | |
| 10 | A31R23-5102121 | Plug | 8 | | |
| 15 | 290S035-71 | Bolt DIN EN 1662-M10x20-8.8-A3L | 6 | | |
| 17 | 290S038-71 | Bolt DIN EN 1662-M10x35-8.8-A3L | 40 | | |
| 18 | 290S751-81 | Bolt DIN M12x1,25x100 | 10 | | |
| 19 | 292623-61 | Nut ISO 7043-M10-10-A3L | 40 | | |
| 21 | 292033-522 | Nut ISO M12x1,25 | 12 | | |
| 25 | 252039-П29 | Washer 10 | 2 | or pos.26 | |
| 26 | 293179-11 | Washer DIN 10.5 | 2 | or pos.25 | |
| 30 | A21R23.5001330 | cab support | 2 | | |

V/35S3-E28 and 3KA: Yes

End of data module

A31R33-5000001



CATALOGUE OF PARTS
AND ASSEMBLY UNITS

Installation of body parts

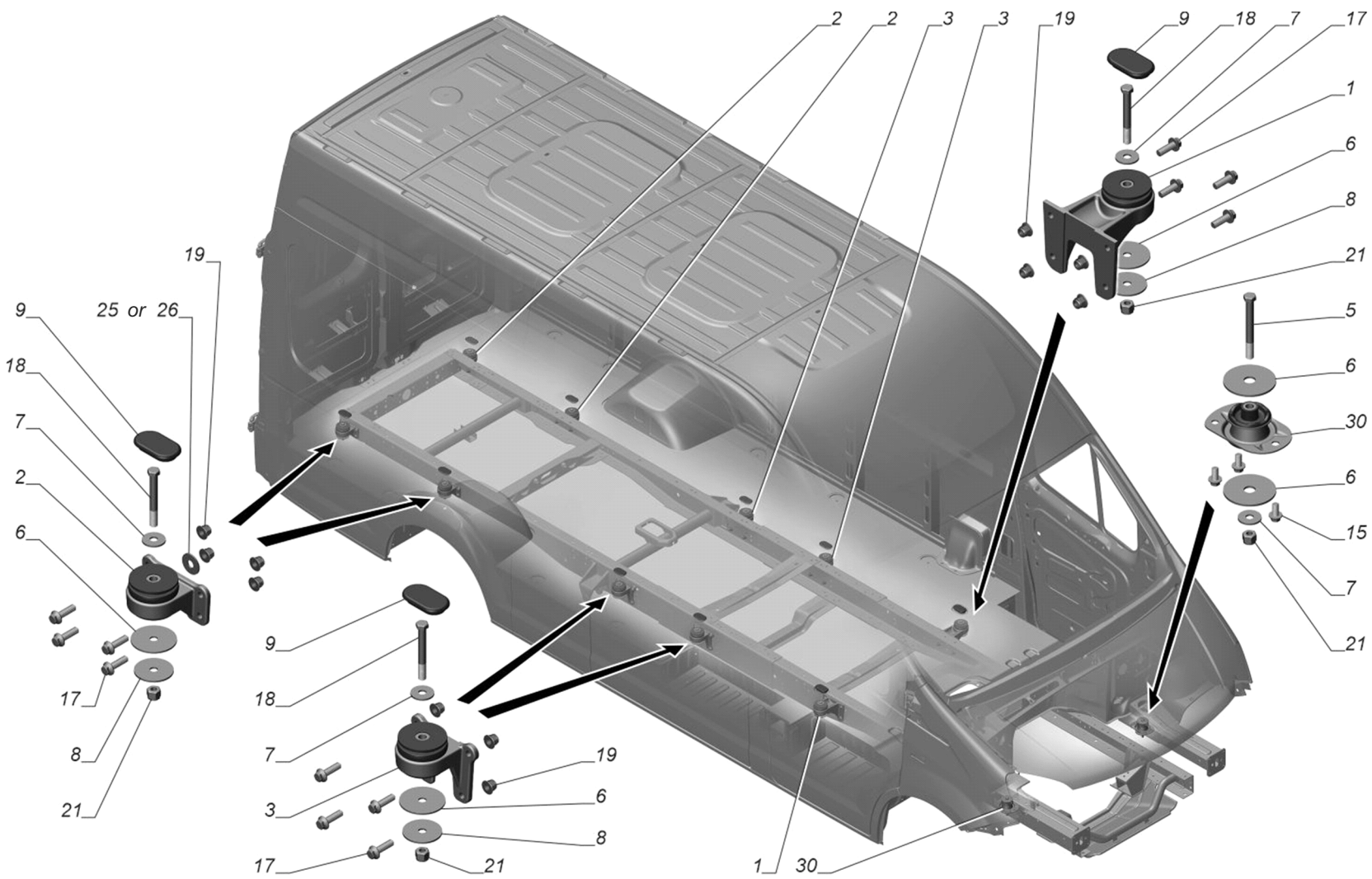

Fig 1 Installation of body parts

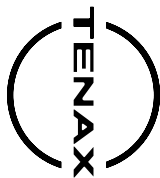

Table 1 Installation of body parts

| Item number | Part Number | Description | Quantity | Applicability | Link |
|-------------|----------------|---------------------------------|----------|---------------|---|
| 1 | A31R23-5001042 | Rear cab mounting bracket | 2 | | A31R23-5001042 Rear cab mounting bracket |
| 2 | A31R23-5001040 | Rear body mounting bracket | 4 | | A31R23-5001040 Rear body mounting bracket |
| 3 | A31R23-5001240 | Medium body mounting bracket | 4 | | A31R23-5001240 Medium body mounting bracket |
| 5 | 290959-П2 | Bolt M12x1,25x108 | 2 | | |
| 6 | 293577-П29 | Washer 12.5 | 14 | | |
| 7 | 297177-П29 | Washer 12 | 12 | | |
| 8 | 3302-1001062 | Washer | 10 | | |
| 9 | 3307-8120296 | Plug | 10 | | |
| 15 | 290S035-71 | Bolt DIN EN 1662-M10x20-8.8-A3L | 6 | | |
| 17 | 290S038-71 | Bolt DIN EN 1662-M10x35-8.8-A3L | 40 | | |
| 18 | 290S751-81 | Bolt DIN M12x1,25x100 | 10 | | |
| 19 | 292623-61 | Nut ISO 7043-M10-10-A3L | 40 | | |
| 21 | 292033-522 | Nut ISO M12x1,25 | 12 | | |
| 25 | 252039-П29 | Washer 10 | 2 | or pos.26 | |
| 26 | 293179-11 | Washer DIN 10.5 | 2 | or pos.25 | |
| 30 | A21R23.5001330 | cab support | 2 | | |

V/35S3-E28 and 3KA: No

End of data module

A62R33-5000001

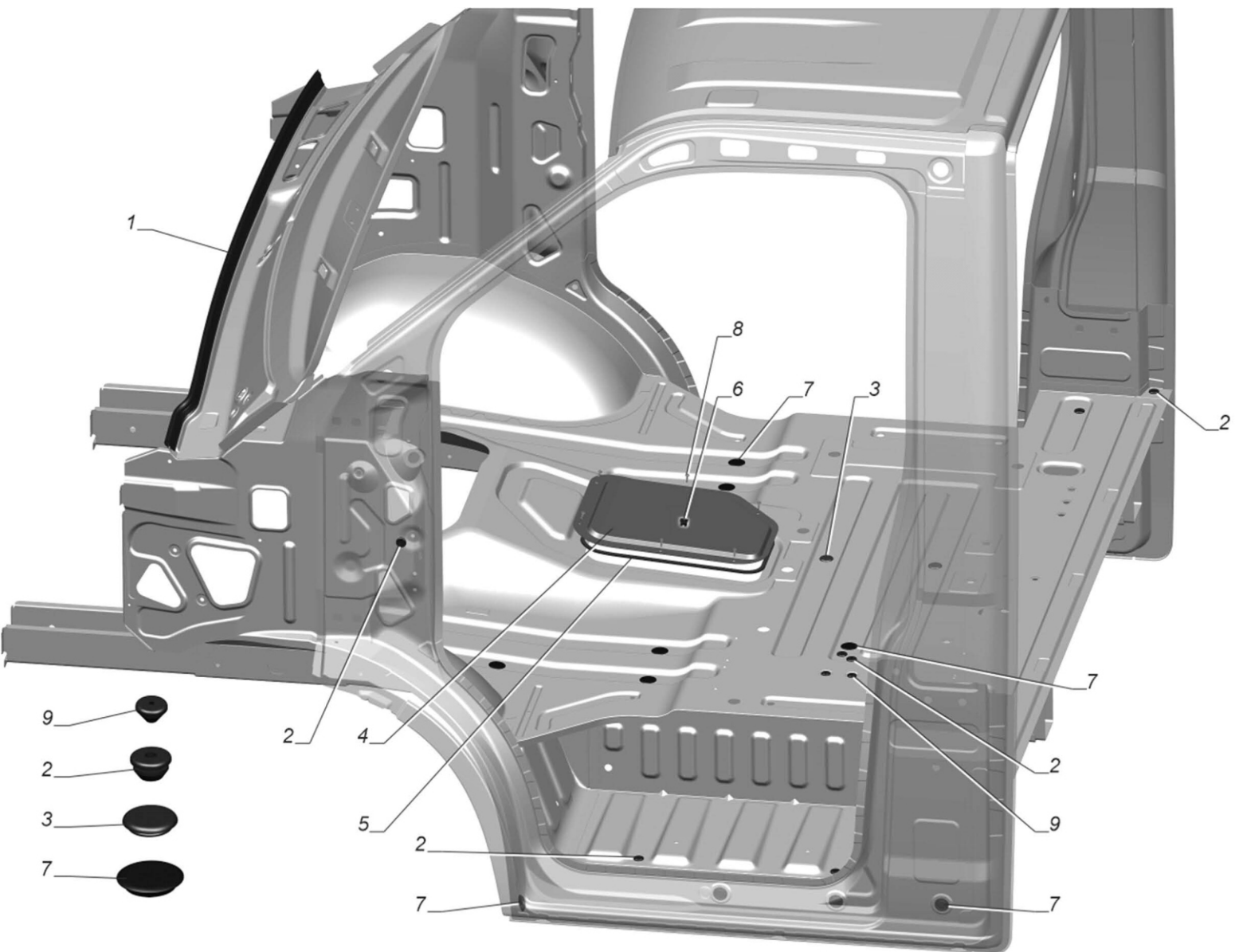

Fig 1 Installation of cabin parts



Table 1 Installation of cabin parts

| Item number | Part Number | Description | Quantity | Applicability | Link |
|-------------|----------------|--|----------|---------------|------|
| 1 | A21R23-8402200 | Rear hood seal | 1 | | |
| 2 | 24-2801203 | Plug | 10 | | |
| 3 | 21-5101582 | Plug | 2 | | |
| 4 | A31R23-5107026 | manhole cap | 1 | | |
| 5 | A21R23-5107030 | Floor hatch gasket | 1 | | |
| 6 | 3302-5301594 | Nut | 6 | | |
| 7 | 24-6106060 | Plug of a hole of fastening of a hinge of a forward door | 14 | | |
| 8 | 704.00.490-16 | Screw 4x16 | 6 | | |
| 9 | 21M-5101824 | Plug | 2 | | |

Ch35S3-E28, C135S3-E28

End of data module

A21R22-5000002



CATALOGUE OF PARTS
AND ASSEMBLY UNITS

Installation of body parts

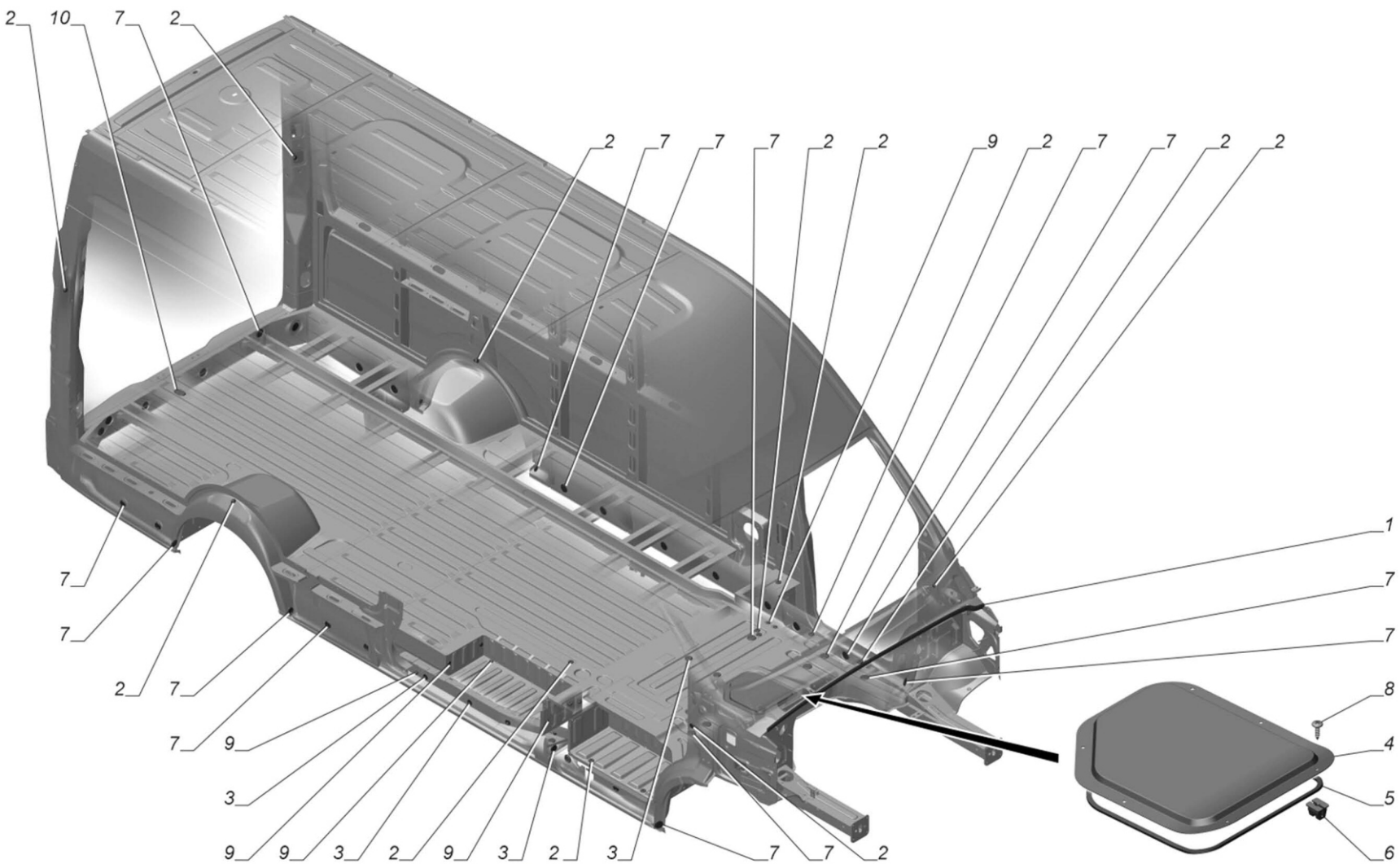

Fig 1 Installation of body parts

V35S3-E28, V35C3-E28

A31R33-5000002-10



Table 1 Installation of body parts

| Item number | Part Number | Description | Quantity | Applicability | Link |
|-------------|----------------|--|----------|---------------|------|
| 1 | A21R23-8402200 | Rear hood seal | 1 | | |
| 2 | 24-2801203 | Plug | 15 | | |
| 3 | 21-5101582 | Plug | 8 | | |
| 4 | A31R23-5107026 | manhole cap | 1 | | |
| 5 | A21R23-5107030 | Floor hatch gasket | 1 | | |
| 6 | 3302-5301594 | Nut | 6 | | |
| 7 | 24-6106060 | Plug of a hole of fastening of a hinge of a forward door | 35 | | |
| 8 | 704.00.490-16 | Screw 4x16 | 6 | | |
| 9 | 21M-5101824 | Plug | 10 | | |
| 10 | 24-5101583 | Floor plug | 1 | | |

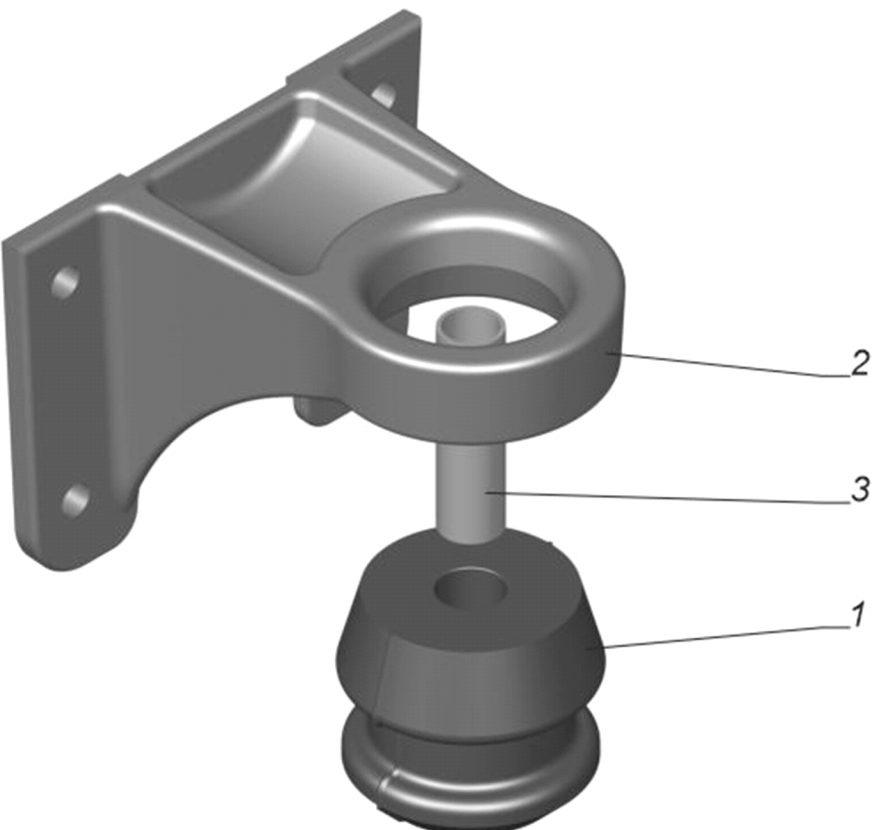

Fig 1 Rear cabin mounting bracket



**CATALOGUE OF PARTS
AND ASSEMBLY UNITS**

Rear cabin mounting bracket

Table 1 Rear cab mounting bracket

| Item number | Part Number | Description | Quantity | Applicability | Link |
|-------------|----------------|---------------------------|----------|---------------|------|
| 1 | 53-12-1001020 | Cushion | 1 | | |
| 2 | A21R23-5001048 | Rear cab mounting bracket | 1 | | |
| 3 | 3302-5001086 | Cab spacer Sleeveing | 1 | | |

Ch35S3-E28, Ch35D3-E28,
C135S3-E28, C135D3-E28,

End of data module

A21R23-5001040

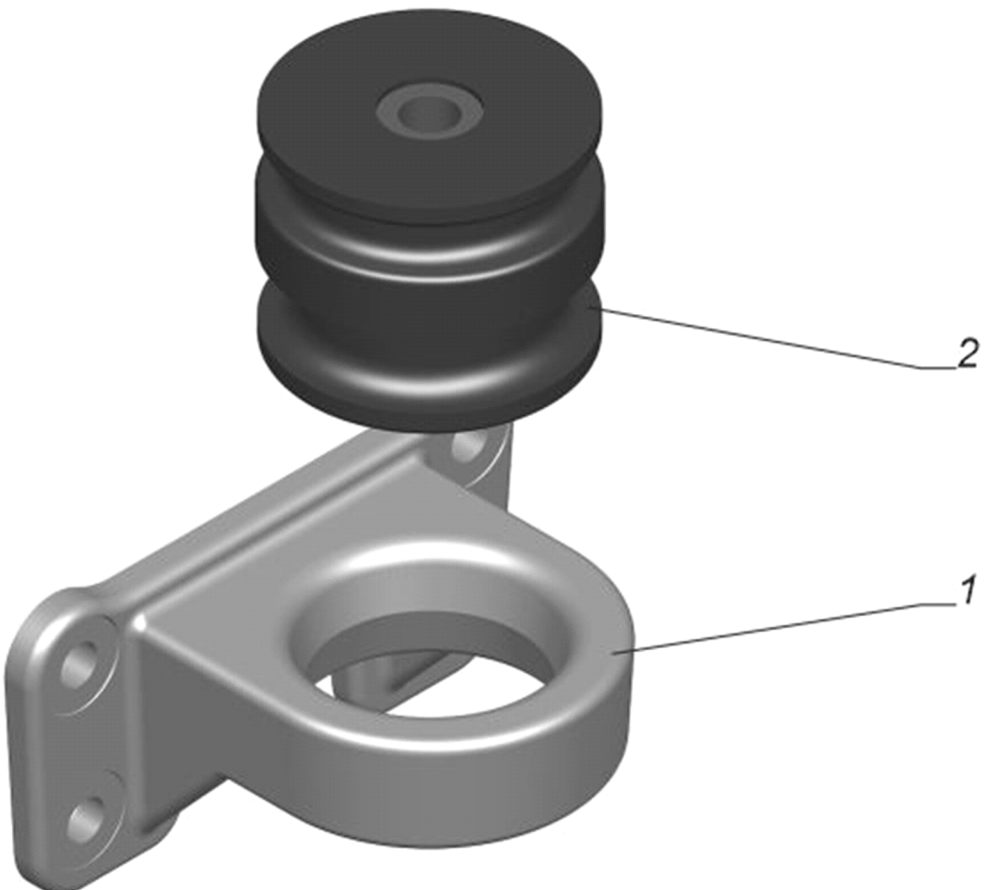

Fig 1 Rear body mounting bracket



Table 1 Rear body mounting bracket

| Item number | Part Number | Description | Quantity | Applicability | Link |
|-------------|----------------|----------------------------|----------|---------------|------|
| 1 | A31R23-5001048 | Rear body mounting bracket | 1 | | |
| 2 | A31R23.5001330 | body support | 1 | | |

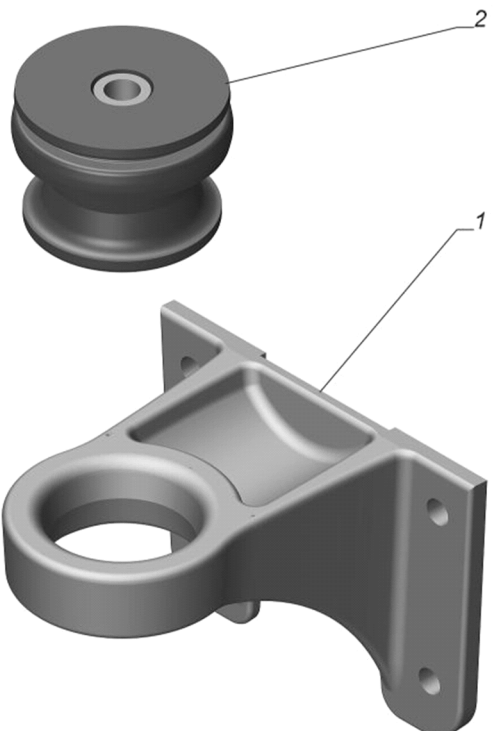

Fig 1 Rear cab mounting bracket



Table 1 Rear cab mounting bracket

| Item number | Part Number | Description | Quantity | Applicability | Link |
|-------------|----------------|---------------------------|----------|---------------|------|
| 1 | A21R23-5001048 | Rear cab mounting bracket | 1 | | |
| 2 | A31R23.5001330 | body support | 1 | | |

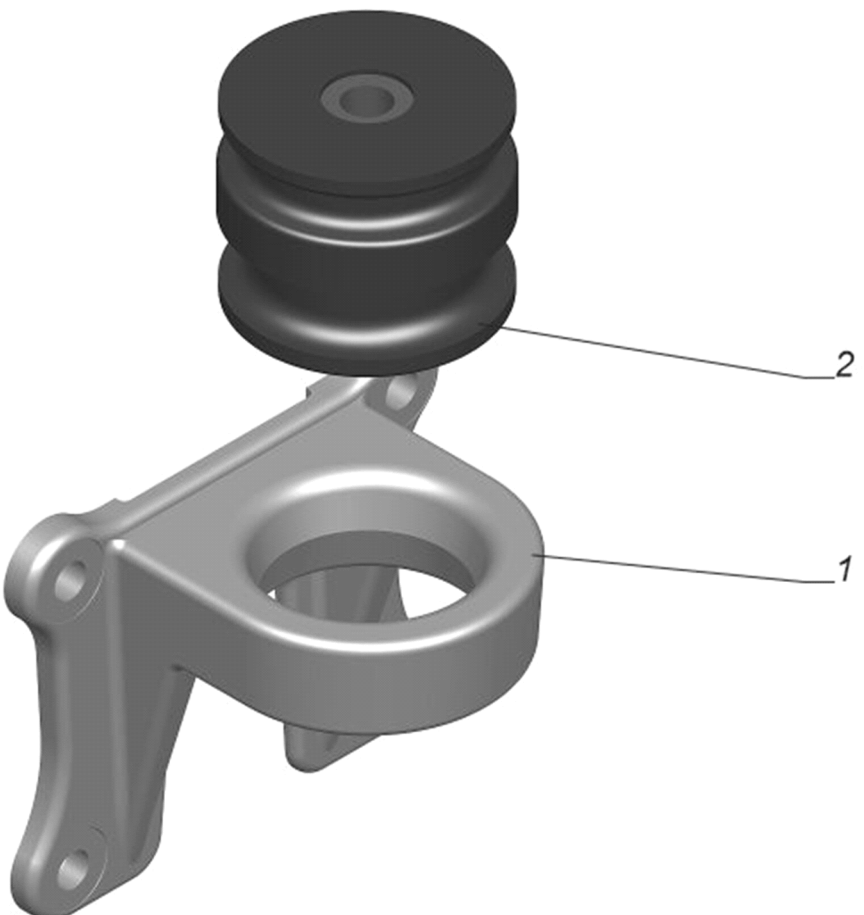

Fig 1 Medium body mounting bracket



Table 1 Medium body mounting bracket

| Item number | Part Number | Description | Quantity | Applicability | Link |
|-------------|----------------|------------------------------|----------|---------------|------|
| 1 | A31R23-5001248 | Medium body mounting bracket | 1 | | |
| 2 | A31R23.5001330 | body support | 1 | | |

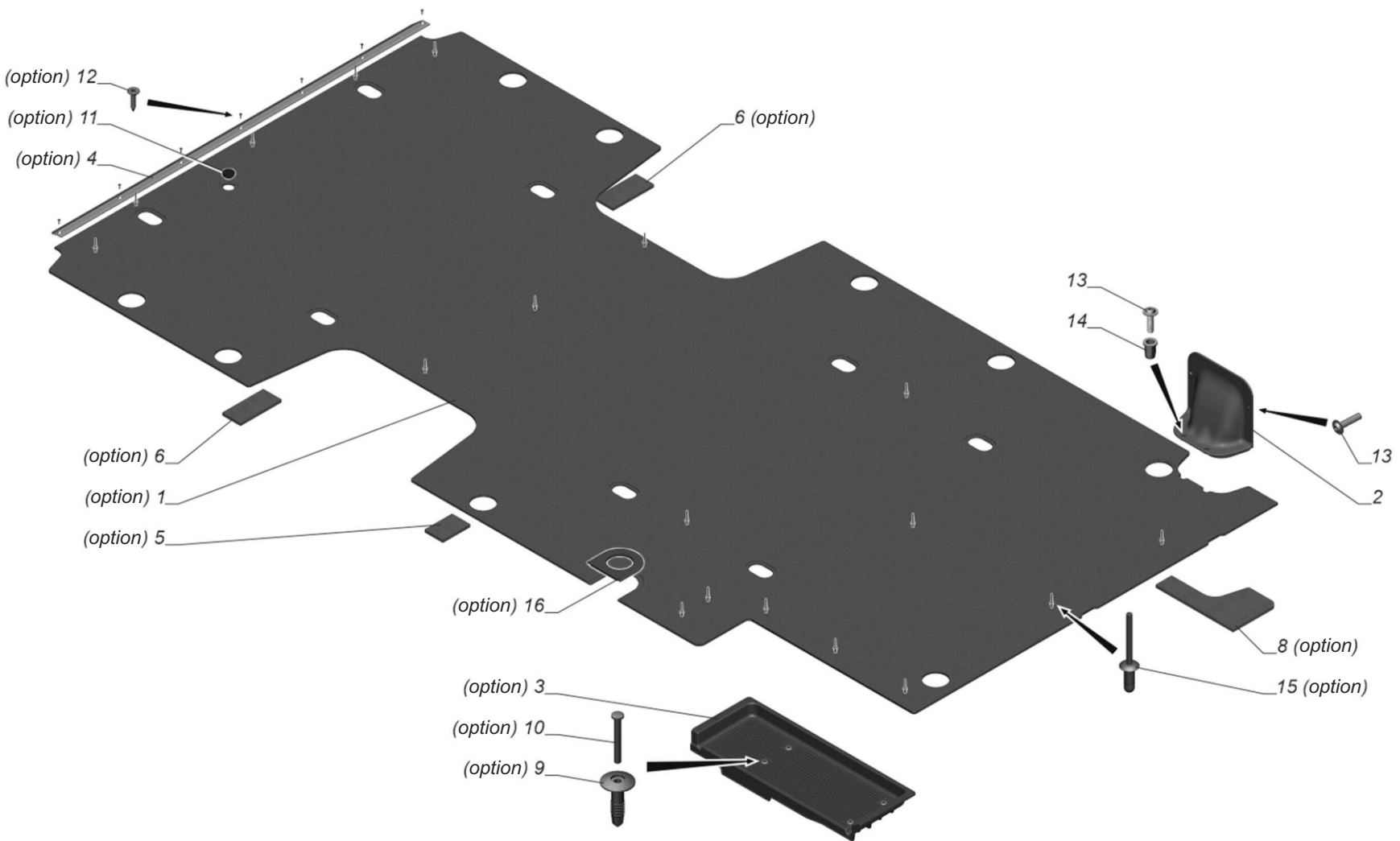

Fig 1 Floor deck installation



Table 1 Floor deck installation

| Item number | Part Number | Description | Quantity | Applicability | Link |
|-------------|----------------|------------------------|----------|---------------|------|
| 1 | A31R33-5102010 | flooring | 1 | | |
| 2 | A31R23-5102114 | Floor covering plug | 1 | | |
| 3 | A31R23-5102036 | Sliding door footboard | 1 | | |
| 4 | A65R33-5102062 | Floor covering | 1 | | |
| 5 | A31R23-5102186 | Remote gasket No. 1 | 1 | | |
| 6 | A31R23-5102188 | Remote gasket No. 2 | 3 | | |
| 8 | A31R23-5102192 | Remote gasket No. 4 | 1 | | |
| 9 | A21R23-5109116 | percussion cap | 4 | | |
| 10 | A21R23-5109118 | Piston holder | 4 | | |
| 11 | 2108-5112090 | Plug | 1 | | |
| 12 | 290R443-29 | Screw DIN 4.2x16 | 7 | | |
| 13 | 290D713-77 | Screw ISO M6x25 | 4 | | |
| 14 | 0311106009 | Rivet threaded hex M6 | 2 | | |
| 15 | 299007-2113 | Rivet 4.8x16 | 18 | | |
| 16 | A31R23-5102032 | Floor deck insert | 1 | | |

V35S3-E28, V35C3-E28

End of data module

A31R33-5102002-10

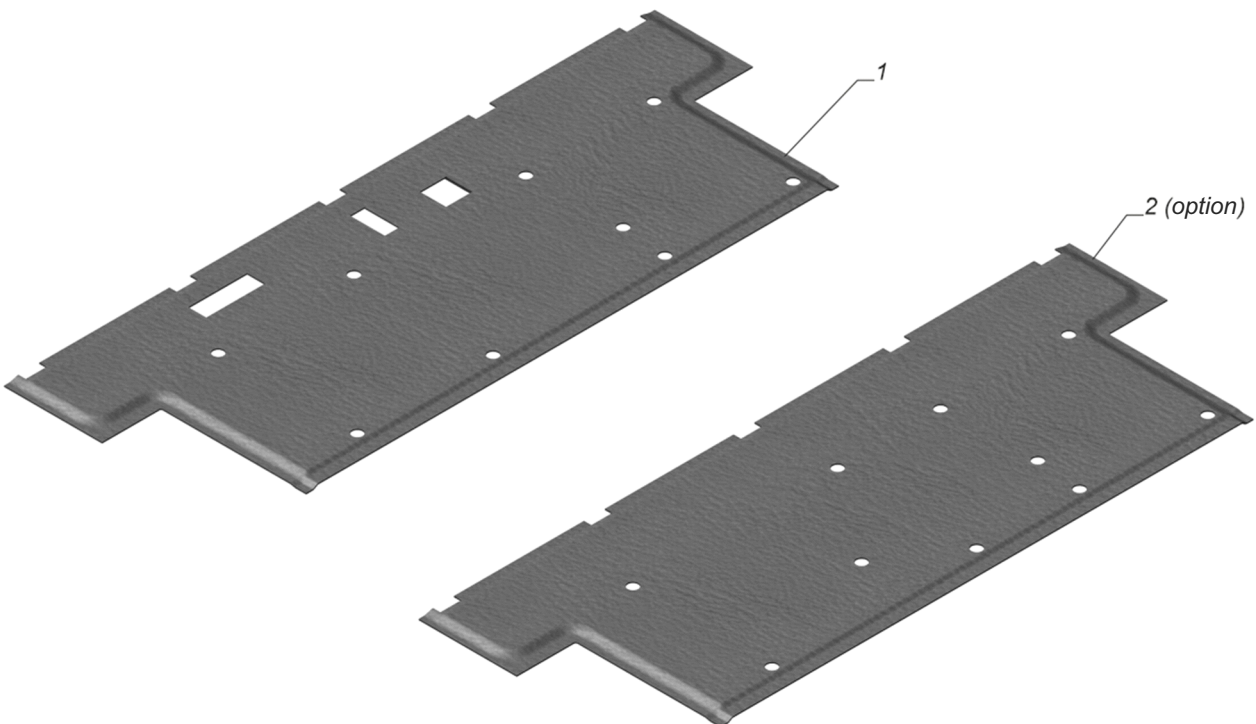

Fig 1 Installation floor mats



Table 1 Installation floor mats

| Item number | Part Number | Description | Quantity | Applicability | Link |
|-------------|-------------------|----------------|----------|---------------|------|
| 1 | A21R23-5109040 | Rear floor mat | 1 | | |
| 2 | A21R23-5109040-10 | Rear floor mat | 1 | | |

Ch35S3-E28, C135S3-E28

End of data module

A21R22-5109002-60

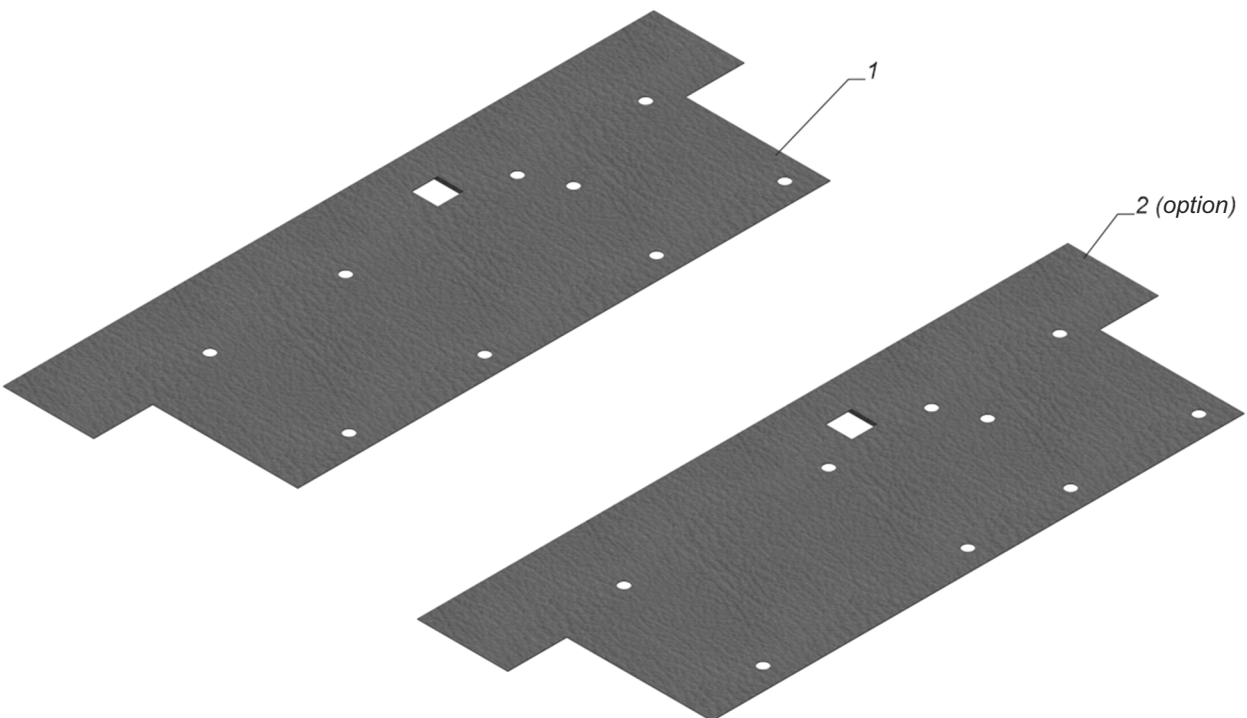

Fig 1 Installation the floor mat



Table 1 Installation the floor mat

| Item number | Part Number | Description | Quantity | Applicability | Link |
|-------------|-------------------|----------------|----------|---------------|------|
| 1 | A31R23-5109040 | Rear floor mat | 1 | | |
| 2 | A31R23-5109040-10 | Rear floor mat | 1 | | |



CATALOGUE OF PARTS
AND ASSEMBLY UNITS

Installation of thermal and sound insulation

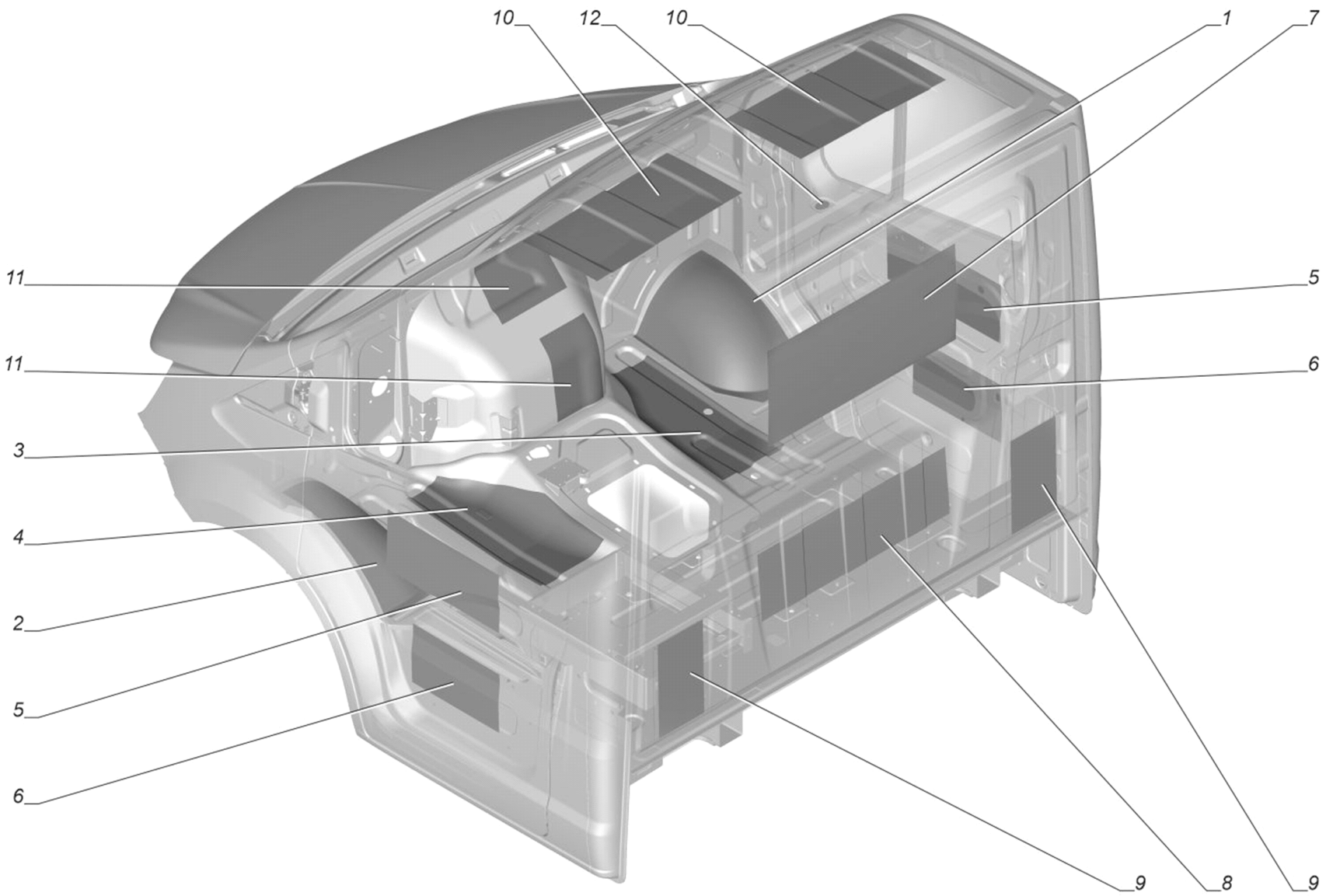

Fig 1 Installation of thermal and sound insulation



**CATALOGUE OF PARTS
AND ASSEMBLY UNITS**

Installation of thermal and sound insulation

Table 1 Installation of thermal and sound insulation

| Item number | Part Number | Description | Quantity | Applicability | Link |
|-------------|----------------|------------------------------|----------|---------------|------|
| 1 | A21R23-5112082 | Insulating sheet No. 2 right | 1 | | |
| 2 | A21R23-5112083 | Insulating sheet No. 2 left | 1 | | |
| 3 | A21R23-5112084 | Insulating sheet No. 4 right | 1 | | |
| 4 | A21R23-5112085 | Insulating sheet No. 4 left | 1 | | |
| 5 | A21R23-5112086 | Insulating sheet No. 5 | 2 | | |
| 6 | A21R23-5112088 | Insulating sheet No. 6 | 2 | | |
| 7 | A21R23-5112090 | Insulating sheet No. 7 | 1 | | |
| 8 | A21R23-5112092 | Insulating sheet No. 8 | 1 | | |
| 9 | A21R23-5112093 | Insulating sheet No. 9 | 2 | | |
| 10 | A21R23-5112094 | Insulating sheet No. 10 | 2 | | |
| 11 | A21R23-5112095 | Insulating sheet No. 11 | 2 | | |
| 12 | A21R23.5112056 | Plug | 1 | | |

Ch35S3-E28, C135S3-E28

End of data module

A21R23-5112002



**CATALOGUE OF PARTS
AND ASSEMBLY UNITS**

Installation of thermal and sound insulation

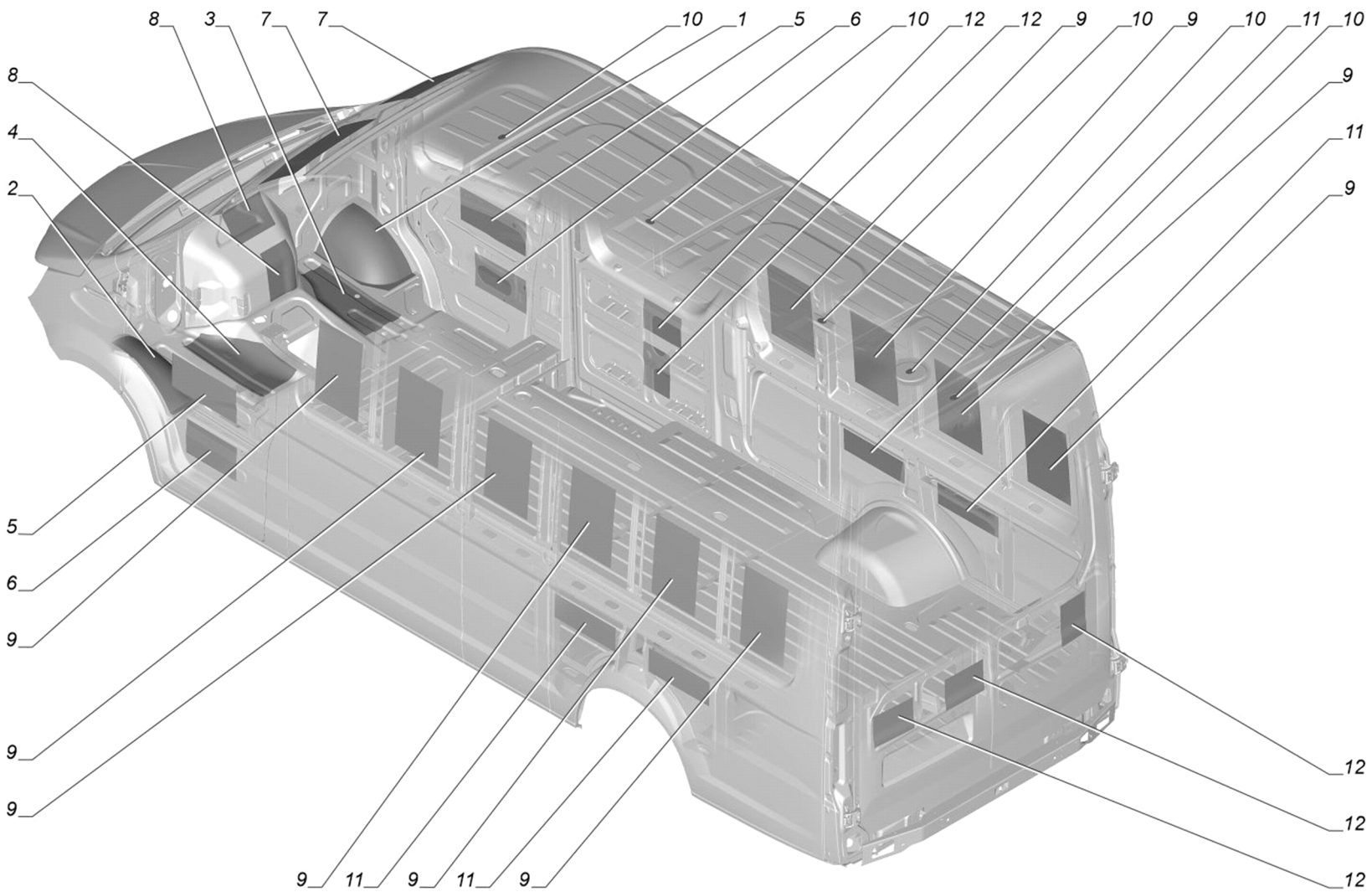

Fig 1 Installation of thermal and sound insulation



**CATALOGUE OF PARTS
AND ASSEMBLY UNITS**

Installation of thermal and sound insulation

Table 1 Installation of thermal and sound insulation

| Item number | Part Number | Description | Quantity | Applicability | Link |
|-------------|----------------|------------------------------|----------|---------------|------|
| 1 | A21R23-5112082 | Insulating sheet No. 2 right | 1 | | |
| 2 | A21R23-5112083 | Insulating sheet No. 2 left | 1 | | |
| 3 | A21R23-5112084 | Insulating sheet No. 4 right | 1 | | |
| 4 | A21R23-5112085 | Insulating sheet No. 4 left | 1 | | |
| 5 | A21R23-5112086 | Insulating sheet No. 5 | 2 | | |
| 6 | A21R23-5112088 | Insulating sheet No. 6 | 2 | | |
| 7 | A31R23-5112094 | Insulating sheet No. 10 | 2 | | |
| 8 | A21R23-5112095 | Insulating sheet No. 11 | 2 | | |
| 9 | A31R23-5112096 | Insulating sheet No. 12 | 10 | | |
| 10 | A21R23.5112056 | Plug | 5 | | |
| 11 | A31R23-5112098 | Insulating sheet No. 13 | 4 | | |
| 12 | A31R23-5112095 | Insulating sheet No. 11 | 5 | | |

V35S3-E28

End of data module

A31R33-5112002



Fig 1 Installation the windshield glass



Table 1 Installation the windshield glass

| Item number | Part Number | Description | Quantity | Applicability | Link |
|-------------|----------------|------------------|----------|---------------|---|
| 1 | A31R33-5206008 | windshield glass | 1 | | A31R33-5206008 Windshield glass |

Ch35S3-E28, Ch35D3-E28,
C135S3-E28, C135D3-E28,
V35S3-E28, V35C3-E28
and 2SA: No

End of data module

A31R33-5206002



Fig 1 Installation the windshield glass



Table 1 Installation the windshield glass

| Item number | Part Number | Description | Quantity | Applicability | Link |
|-------------|-------------------|------------------|----------|---------------|--|
| 1 | A31R33-5206008-10 | windshield glass | 1 | | A31R33-5206008-10 Windshield glass |
| 3 | 3302.3724653 | Belt with clip | 3 | | |

Ch35S3-E28, Ch35D3-E28,
Ct35S3-E28, Ct35D3-E28,
V35S3-E28, V35C3-E28
and 2SA: Yes

End of data module

A31R33-5206002-10

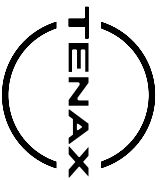

**CATALOGUE OF PARTS
AND ASSEMBLY UNITS**

Windshield glass

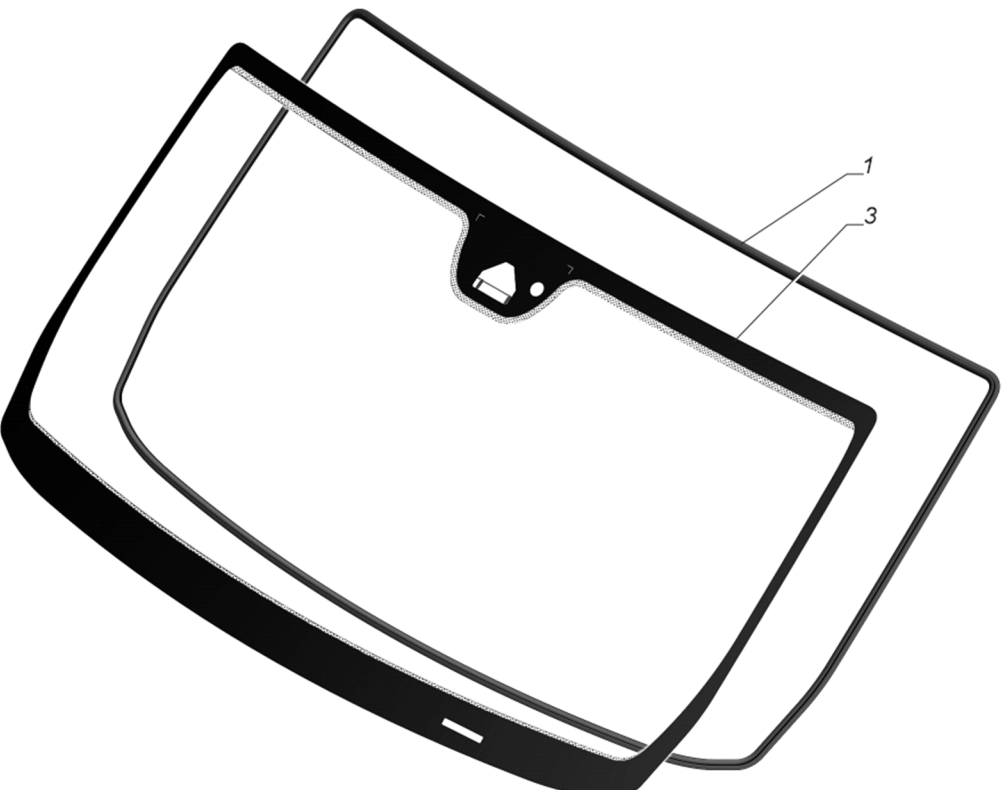

Fig 1 Windshield glass

Ch35S3-E28, Ch35D3-E28,
Ct35S3-E28, Ct35D3-E28,
V35S3-E28, V35C3-E28

A31R33-5206008



Table 1 Windshield glass

| Item number | Part Number | Description | Quantity | Applicability | Link |
|-------------|-------------------|------------------|----------|---------------|--|
| 1 | A21R23-5206050 | windshield seal | 1 | | |
| 3 | A31R33-5206009-01 | windshield glass | 1 | | A31R33-5206009-01 Windshield glass |

Ch35S3-E28, Ch35D3-E28,

Ci35S3-E28, Ci35D3-E28,

V35S3-E28, V35C3-E28

End of data module

A31R33-5206008

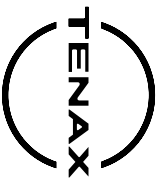

**CATALOGUE OF PARTS
AND ASSEMBLY UNITS**

Windshield glass

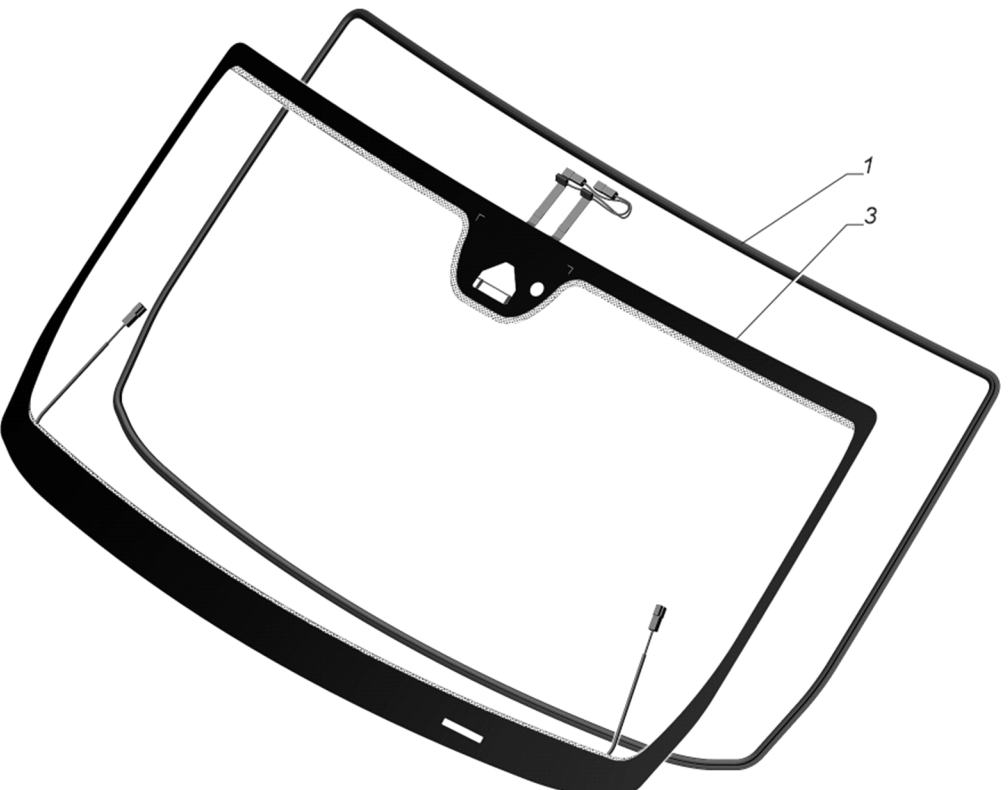

Fig 1 Windshield glass

Ch35S3-E28, Ch35D3-E28,
Ct35S3-E28, Ct35D3-E28,
V35S3-E28, V35C3-E28

A31R33-5206008-10

2021-03-09 Page 1



**CATALOGUE OF PARTS
AND ASSEMBLY UNITS**

Windshield glass

Table 1 Windshield glass

| Item number | Part Number | Description | Quantity | Applicability | Link |
|-------------|-------------------|------------------|----------|---------------|--|
| 1 | A21R23-5206050 | windshield seal | 1 | | |
| 3 | A31R33-5206009-11 | windshield glass | 1 | | A31R33-5206009-11 Windshield glass |

Ch35S3-E28, Ch35D3-E28,

Ci35S3-E28, Ci35D3-E28,

V35S3-E28, V35C3-E28

End of data module

A31R33-5206008-10

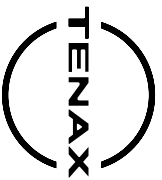

**CATALOGUE OF PARTS
AND ASSEMBLY UNITS**

Windshield glass



Fig 1 Windshield glass

Ch35S3-E28, Ch35D3-E28,
Ct35S3-E28, Ct35D3-E28,
V35S3-E28, V35C3-E28

A31R33-5206009-01

2021-03-09 Page 1



**CATALOGUE OF PARTS
AND ASSEMBLY UNITS**

Windshield glass

Table 1 Windshield glass

| Item number | Part Number | Description | Quantity | Applicability | Link |
|-------------|-------------------|------------------|----------|---------------|------|
| 1 | A31R33-5206010-01 | windshield glass | 1 | | |
| 3 | A22R22-5702614 | camera holder | 1 | | |

Ch35S3-E28, Ch35D3-E28,
C135S3-E28, C135D3-E28,
V35S3-E28, V35C3-E28

End of data module

A31R33-5206009-01

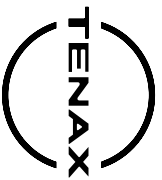

**CATALOGUE OF PARTS
AND ASSEMBLY UNITS**

Windshield glass

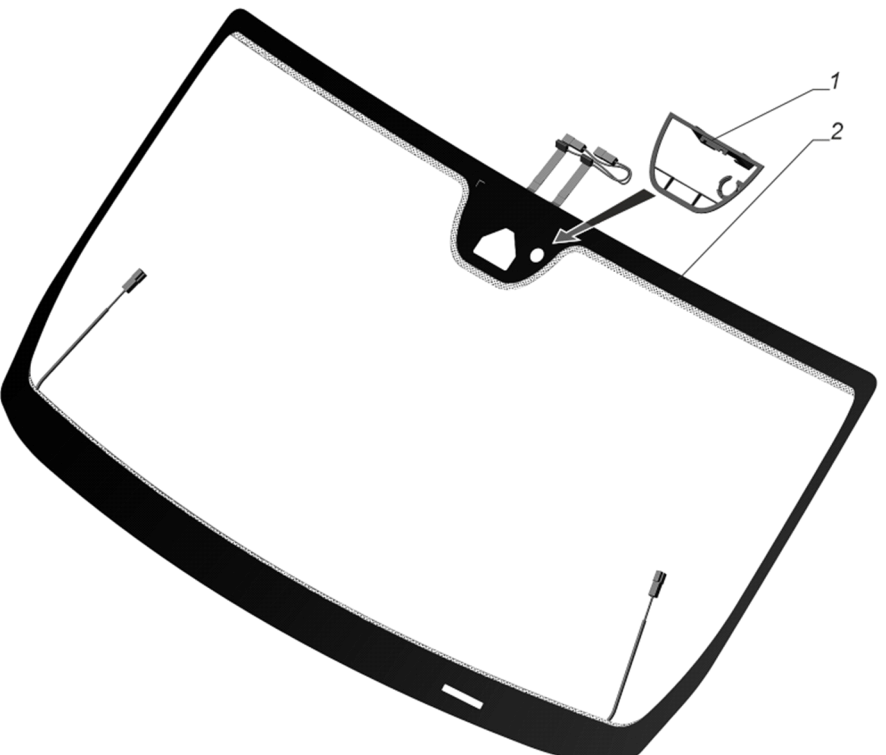
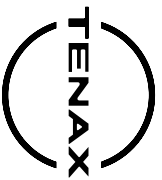

Fig 1 Windshield glass

Ch35S3-E28, Ch35D3-E28,
Ct35S3-E28, Ct35D3-E28,
V35S3-E28, V35C3-E28

A31R33-5206009-11

2021-03-09 Page 1



**CATALOGUE OF PARTS
AND ASSEMBLY UNITS**

Windshield glass

Table 1 Windshield glass

| Item number | Part Number | Description | Quantity | Applicability | Link |
|-------------|-------------------|------------------|----------|---------------|------|
| 1 | A22R22-5702614 | camera holder | 1 | | |
| 2 | A31R33.5206010-11 | windshield glass | 1 | | |

Ch35S3-E28, Ch35D3-E28,
C135S3-E28, C135D3-E28,
V35S3-E28, V35C3-E28

End of data module

A31R33-5206009-11

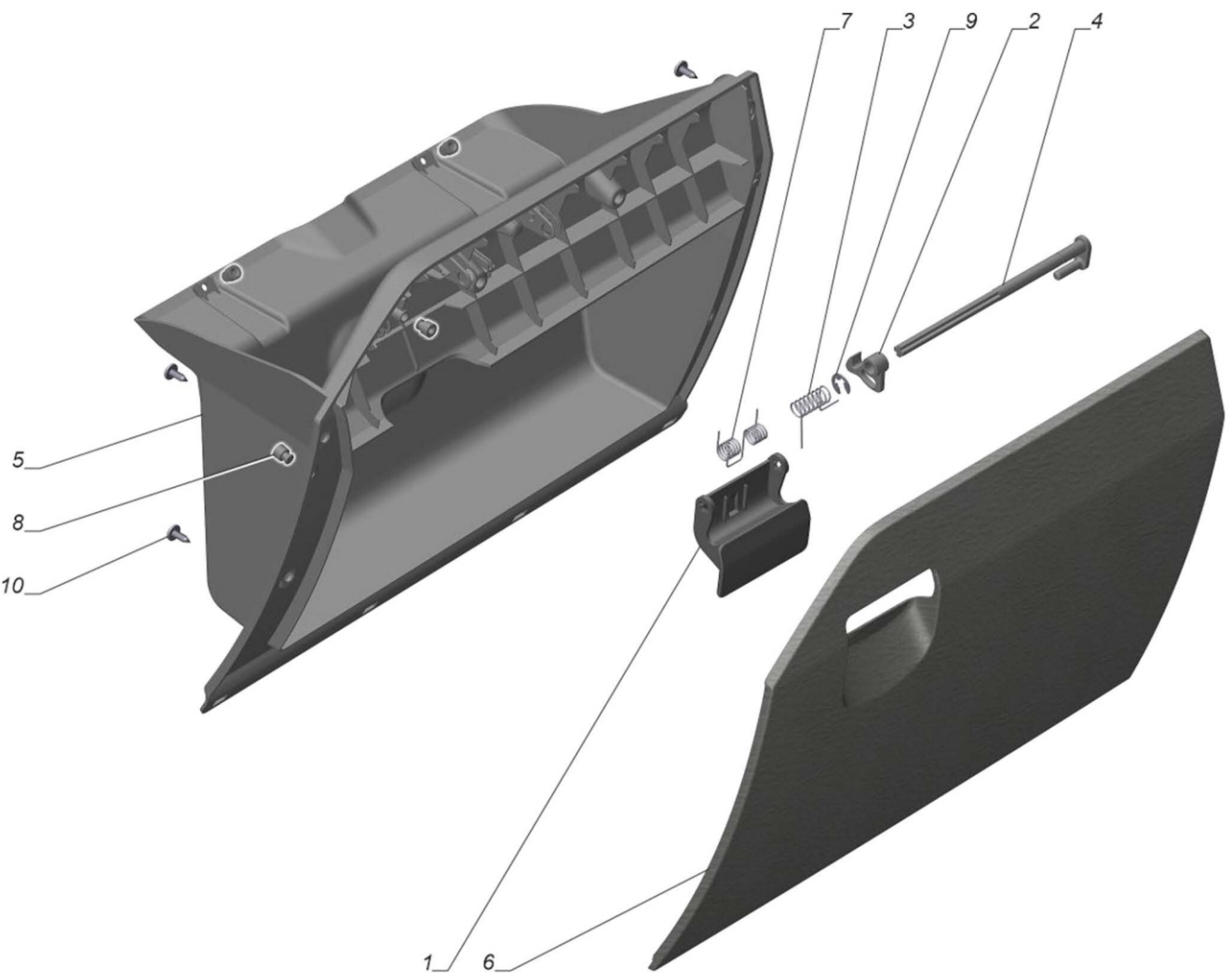

Fig 1 Storage box



Table 1 Storage box

| Item number | Part Number | Description | Quantity | Applicability | Link |
|-------------|----------------|--|----------|---------------|------|
| 1 | A21R23-5303060 | lock handle | 1 | | |
| 2 | A21R23-5303070 | Lock latch | 1 | | |
| 3 | A21R23-5303076 | Glove box lock tongue spring | 1 | | |
| 4 | A21R23-5303084 | Axis of the castle | 1 | | |
| 5 | A21R23-5303110 | Storage box | 1 | | |
| 6 | A21R23-5303112 | glove box lining | 1 | | |
| 7 | 3111-5303082 | Glove box lock handle spring | 1 | | |
| 8 | 4301-5303045 | Glove box door stop | 5 | | |
| 9 | 45 9951 6460 | Washer 7 | 1 | | |
| 10 | 704.00.490-11 | Self-tapping screw 4x11 with enlarged head | 6 | | |

Ch35S3-E28, Ch35D3-E28,

Ci35S3-E28, Ci35D3-E28,

V35S3-E28, V35C3-E28

End of data module

A21R23-5303012



Fig 1 Installation sidewall parts

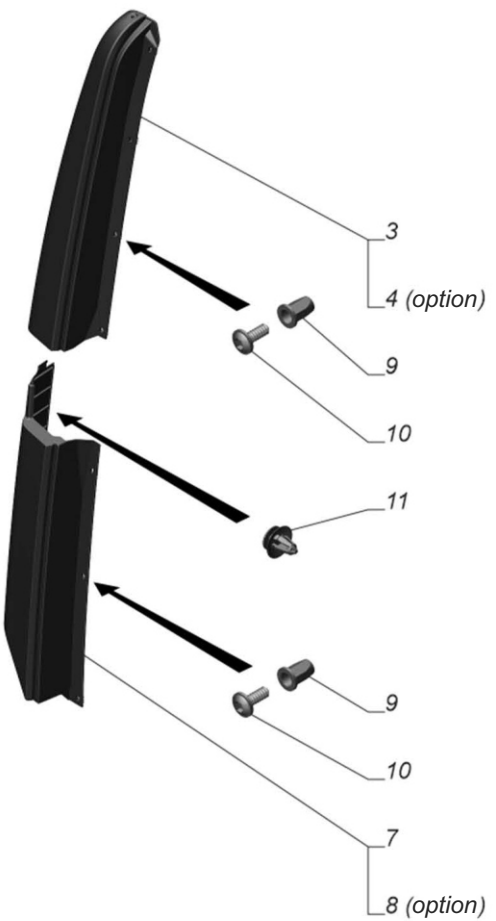



CATALOGUE OF PARTS
AND ASSEMBLY UNITS

Installation sidewall parts

Table 1 Installation sidewall parts

| Item number | Part Number | Description | Quantity | Applicability | Link |
|-------------|-------------------|---------------------------------|----------|---------------|------|
| 1 | A31R23-5401618 | Trim decorative upper right | 1 | | |
| 2 | A31R23-5401618-10 | Trim decorative upper right | 1 | | |
| 3 | A31R23-5401619 | Trim decorative upper left | 1 | | |
| 4 | A31R23-5401619-10 | Trim decorative upper left | 1 | | |
| 5 | A31R23-5401620 | Trim decorative lower right | 1 | | |
| 6 | A31R23-5401620-10 | Trim decorative lower right | 1 | | |
| 7 | A31R23-5401621 | Trim decorative lower left | 1 | | |
| 8 | A31R23-5401621-10 | Trim decorative lower left | 1 | | |
| 9 | 0311106009 | Rivet threaded hex M6 | 16 | | |
| 10 | 290D711-77 | Screw ISO 7380-2-M6x16-08.8-A3T | 18 | | |
| 11 | 013000000 | percussion cap | 10 | | |

V35S3-E28, V35C3-E28

End of data module

A31R23-5401001

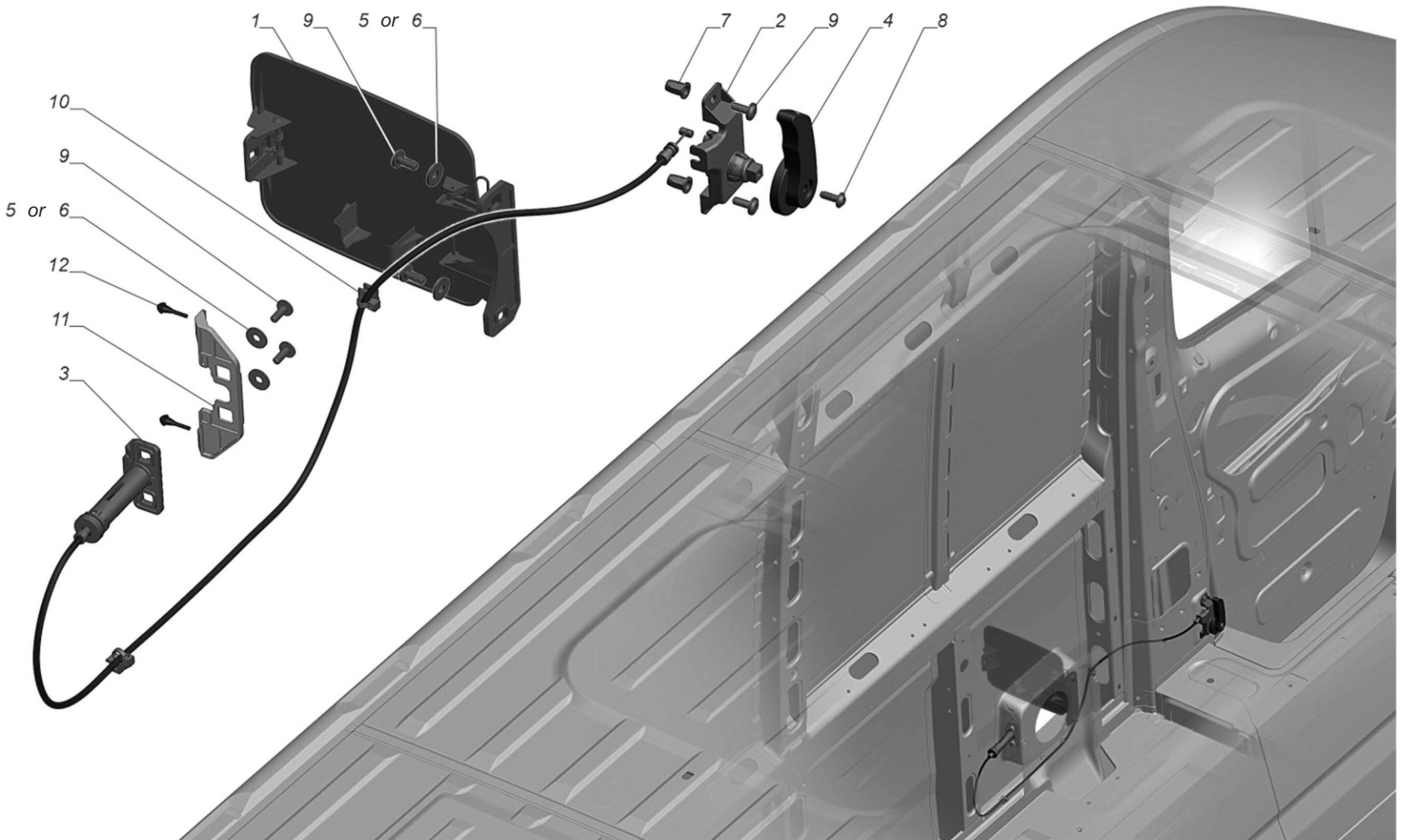

Fig 1 Installation the side hatch cover

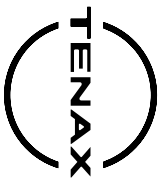

Table 1 Installation the side hatch cover

| Item number | Part Number | Description | Quantity | Applicability | Link |
|-------------|----------------|---------------------------------|----------|---------------|------|
| 1 | A31R23-5413012 | Side hatch cover | 1 | | |
| 2 | A31R23-5413110 | Drive handle housing | 1 | | |
| 3 | A31R23-5413270 | Side hatch cover drive | 1 | | |
| 4 | A31R23-5413170 | Hatch cover drive handle | 1 | | |
| 5 | 252037-П29 | Washer 6 | 4 | or pos.6 | |
| 6 | 293176-11 | Washer DIN 9021-6-140HV-A3L | 4 | or pos.5 | |
| 7 | 0311106009 | Rivet threaded hex M6 | 2 | | |
| 8 | 4000167801 | Screw EJOT PT WN1451 K60x16 | 1 | | |
| 9 | 290D711-77 | Screw ISO 7380-2-M6x16-08.8-A3T | 6 | | |
| 10 | 3302.3724653 | Belt with clip | 2 | | |
| 11 | A31R23-5413286 | Body trim | 1 | | |
| 12 | 30-5303045 | manhole cover buffer | 2 | | |

V35S3-E28, V35C3-E28

End of data module

A31R23-5413002

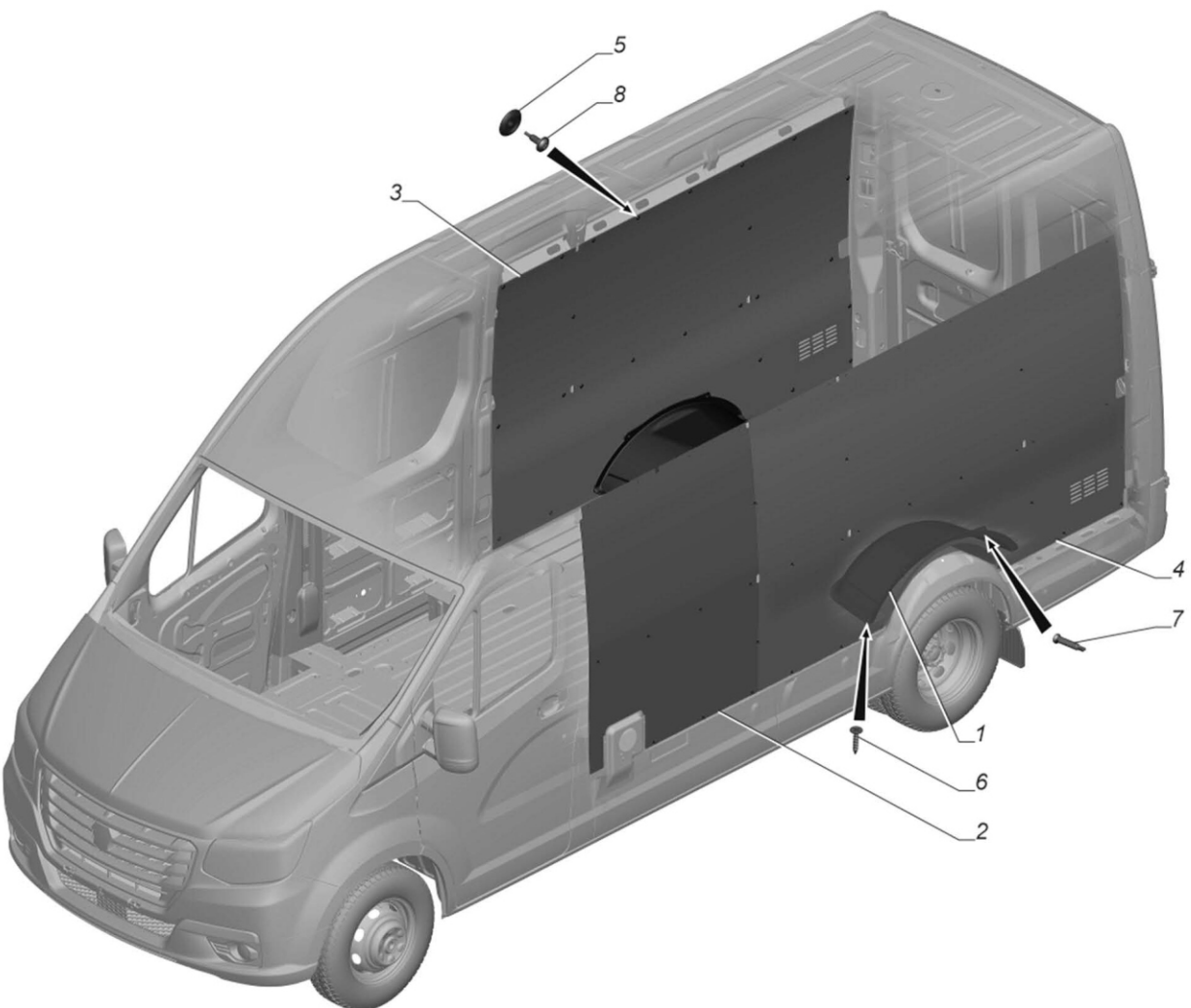

Fig 1 Installation of upholstery of a sidewall of a cargo compartment



**CATALOGUE OF PARTS
AND ASSEMBLY UNITS**

Installation of upholstery of a sidewall of a cargo compartment

Table 1 Installation of upholstery of a sidewall of a cargo compartment

| Item number | Part Number | Description | Quantity | Applicability | Link |
|-------------|-------------------|-------------------------------------|----------|---------------|------|
| 1 | A31R23-5102052 | rear wheel arch cover | 2 | | |
| 2 | A31R33-5402101-32 | Side panel upholstery front left | 1 | | |
| 3 | A31R33-5402106-32 | Side panel upholstery rear right | 1 | | |
| 4 | A31R33-5402107-32 | Side panel upholstery rear left | 1 | | |
| 5 | A31R23-5402510-10 | Upholstery fixing washer | 64 | | |
| 6 | 290R444-22 | Screw DIN ST4,2x19 | 14 | | |
| 7 | 290R657-21 | Screw ISO ST4,2x38 | 4 | | |
| 8 | 7711024601 | Screw EJOT FDS Schraube SF M5x18-BS | 64 | | |

V35S3-E28, V35C3-E28
and AGC: Yes

End of data module

A31R33-5422002

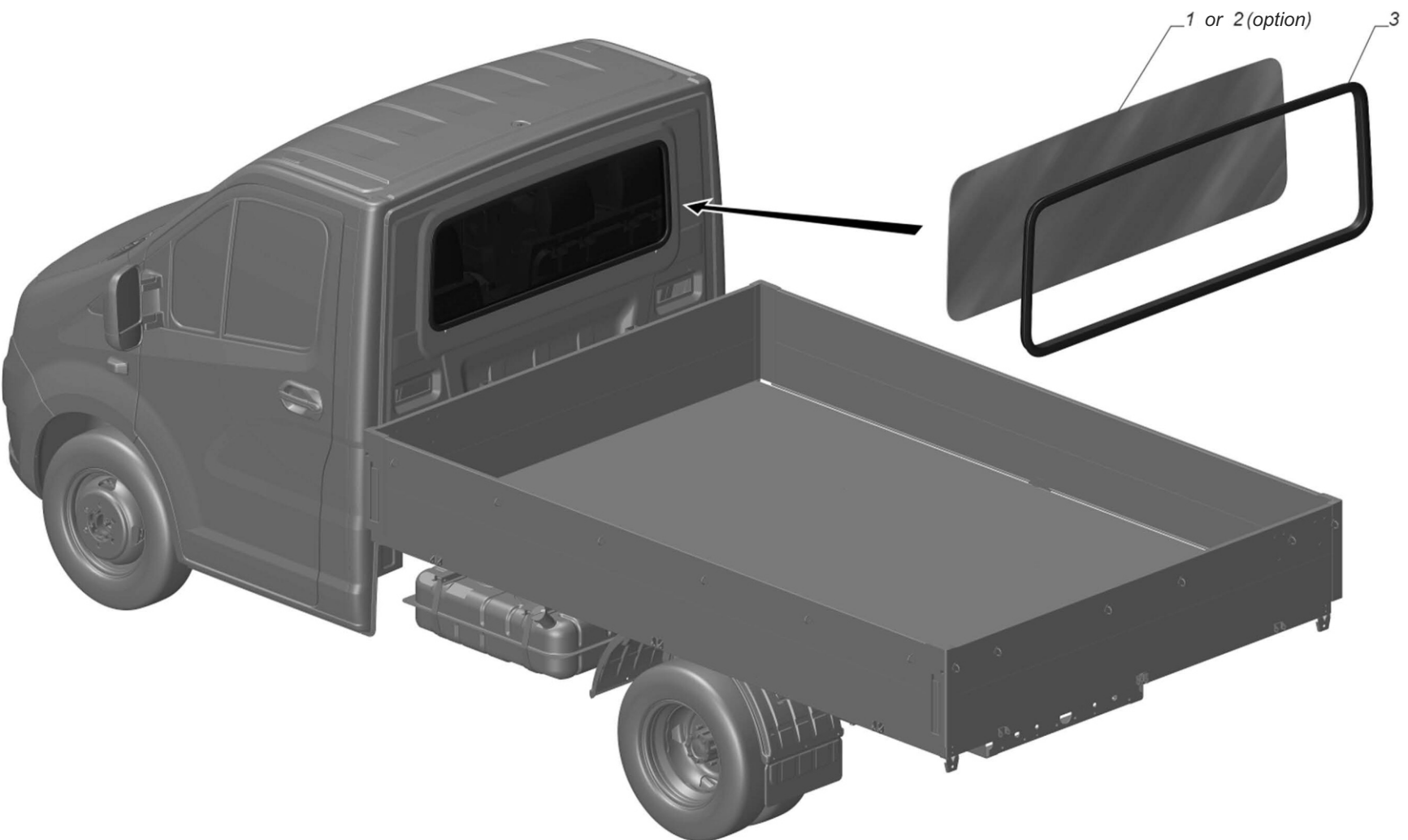
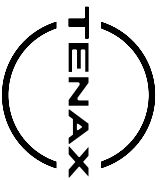
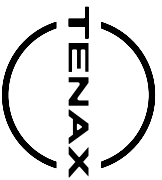

Fig 1 Rear window glass installation



**CATALOGUE OF PARTS
AND ASSEMBLY UNITS**

Rear window glass installation

Table 1 Rear window glass installation

| Item number | Part Number | Description | Quantity | Applicability | Link |
|-------------|-------------------|------------------------|----------|---------------|------|
| 1 | A21R23-5603016 | Tailgate glass | 1 | or pos.2 | |
| 2 | A21R23-5603016-01 | Tailgate glass | 1 | or pos.1 | |
| 3 | A21R23-5603018 | Rear window glass seal | 1 | | |

Ch35S3-E28, Ch35D3-E28,

Ci35S3-E28, Ci35D3-E28

and 3HA: Yes

End of data module

A21R23-5603002

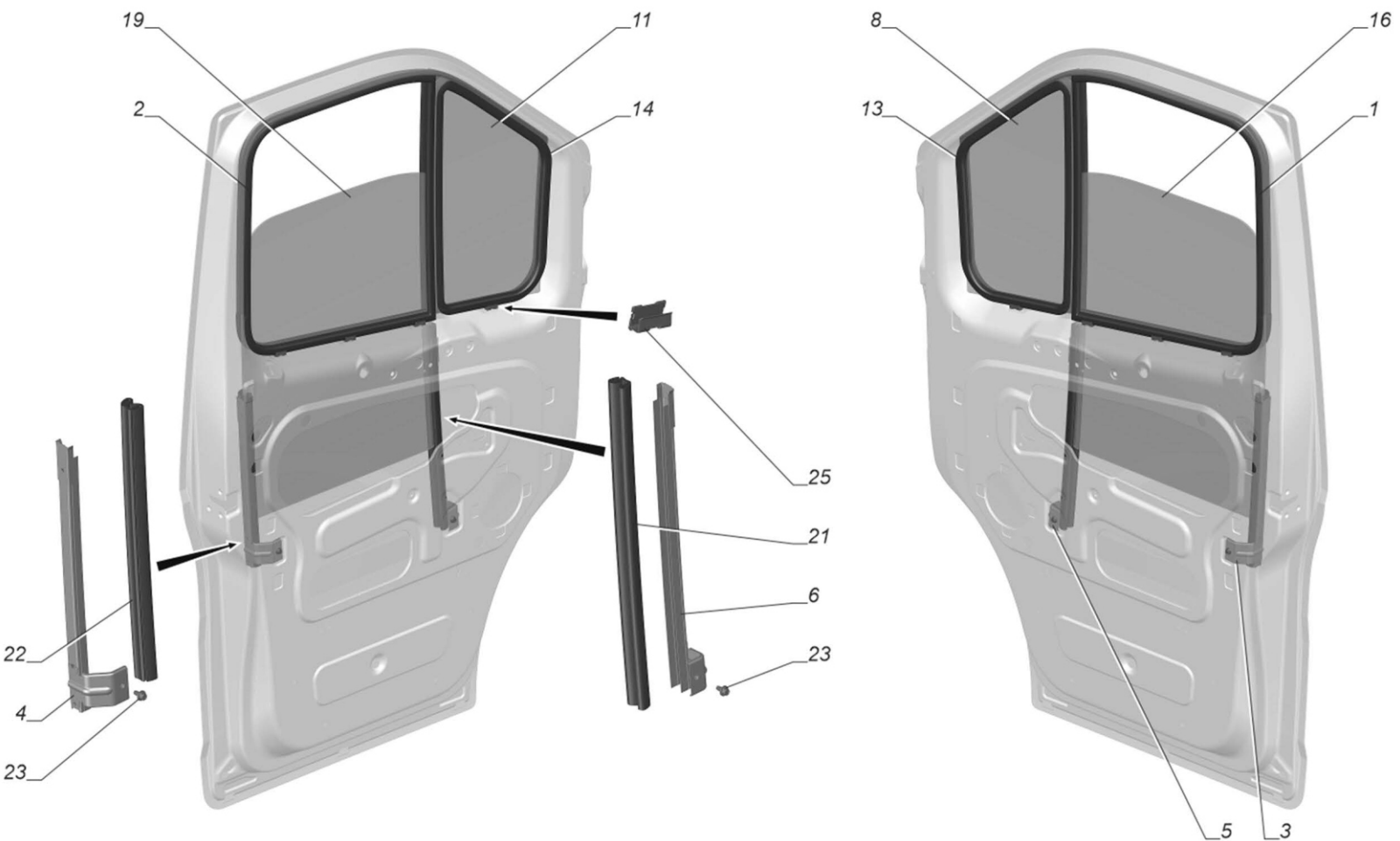

Fig 1 Installation of door parts



CATALOGUE OF PARTS
AND ASSEMBLY UNITS

Installation of door parts

Table 1 Installation of door parts

| Item number | Part Number | Description | Quantity | Applicability | Link |
|-------------|-------------------|---|----------|---------------|------|
| 1 | A21R23-6103418 | Sliding window seal, right | 1 | | |
| 2 | A21R23-6103419 | Sliding window seal, left | 1 | | |
| 3 | A21R23-6103446 | Groove holder rear right | 1 | | |
| 4 | A21R23-6103447 | Groove holder rear left | 1 | | |
| 5 | A21R23-6103504 | Groove clip front right | 1 | | |
| 6 | A21R23-6103505 | Groove clip front left | 1 | | |
| 8 | A21R23-6103052-01 | Fixed door glass, right | 1 | | |
| 11 | A21R23-6103053-01 | Fixed glass door left | 1 | | |
| 13 | A21R23-6103122 | Fixed glass seal, right | 1 | | |
| 14 | A21R23-6103123 | Fixed glass seal, left | 1 | | |
| 16 | A21R23-6103214-01 | Right sliding door glass | 1 | | |
| 19 | A21R23-6103215-01 | Sliding door glass, left | 1 | | |
| 21 | A21R23-6103426 | Sliding glass groove lower front | 2 | | |
| 22 | A21R23-6103438 | Lower sliding glass groove | 2 | | |
| 23 | E24406 | Bolt with a hexagonal head and a threaded flange Sp M6x12 | 4 | | |
| 25 | A21R23.6102312 | upholstery holder | 8 | | |

Ch35S3-E28, Ch35D3-E28,
C135S3-E28, C135D3-E28,
V35S3-E28, V35C3-E28

End of data module

A65R32-6103002

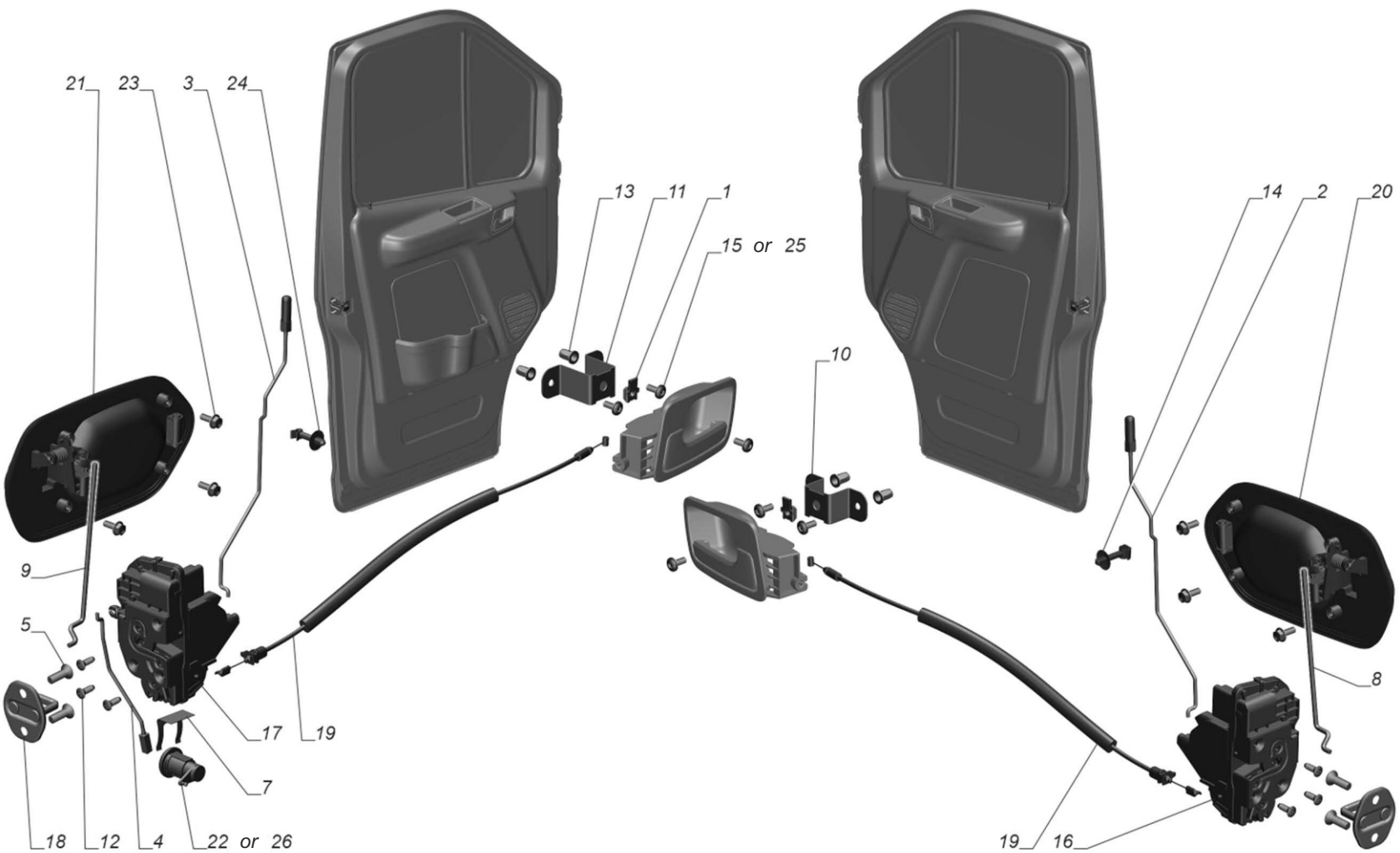

Fig 1 Installation of locks and drives of locks of forward doors

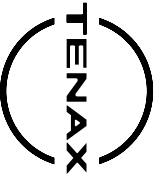

Table 1 Installation of locks and drives of locks of forward doors

| Item number | Part Number | Description | Quantity | Applicability | Link |
|-------------|-----------------|---------------------------------|----------|-------------------------|------|
| 1 | 31029-3711037 | Nut holder with nut | 2 | | |
| 2 | A21R23-6105068 | Locking rod with button, right | 1 | | |
| 3 | A21R23-6105069 | Locking rod with button, left | 1 | | |
| 4 | A21R23-6105330 | Switch rod with tip | 1 | | |
| 5 | 45 3114 9065 | Screw M8x20 | 4 | | |
| 7 | 31105-6105142 | Lock switch holder | 1 | | |
| 8 | A21R23-6105248 | External handle rod, right | 1 | | |
| 9 | A21R23-6105249 | Outer handle rod, left | 1 | | |
| 10 | A21R23-6105326 | Bracket internal drive right | 1 | | |
| 11 | A21R23-6105327 | Bracket internal drive left | 1 | | |
| 12 | 290D017-722 | Screw ISO 14581-M6x12-08.8-P2R | 6 | | |
| 13 | 0311106009 | Rivet threaded hex M6 | 4 | | |
| 14 | 081856 | staple | 1 | | |
| 15 | 290D711-72 | Screw ISO 7380-2-M6x16-08.8-P2R | 6 | or pos.25 | |
| 16 | A21R23.6105012 | Front door lock right | 1 | | |
| 17 | A21R23.6105013 | Front door lock left | 1 | | |
| 18 | A21R23.6105100 | lock latch | 2 | | |
| 19 | A21R23.6105102 | Internal drive rod | 2 | | |
| 20 | A21R23.6105150 | Handle outer front door right | 1 | | |
| 21 | A21R23.6105151 | Handle outer front door left | 1 | | |
| 22 | A21R23.6105411- | Front door lock switch | 1 | or pos.26. Use from kit | |



**CATALOGUE OF PARTS
AND ASSEMBLY UNITS**

Installation of locks and drives of locks of forward doors

Table 1 Installation of locks and drives of locks of forward doors (Continued)

| Item number | Part Number | Description | Quantity | Applicability | Link |
|-------------|-------------------|---|----------|--|------|
| | 01 | | | A31R23.6105006 | |
| 23 | 4000167801 | Screw EJOT PT WN1447 K60x14 | 8 | | |
| 24 | 203132 | staple | 1 | | |
| 25 | 290D711-79122 | Screw ISO 7380-2-M6x16-08.8-flZn-480ch.-black | 6 | or pos.15 | |
| 26 | A21R23.6105411-02 | Front door lock switch | 1 | or pos.22. Use from kit A31R23.6105006 | |

V35S3-E28, V35C3-E28

End of data module

A31R23-6105002

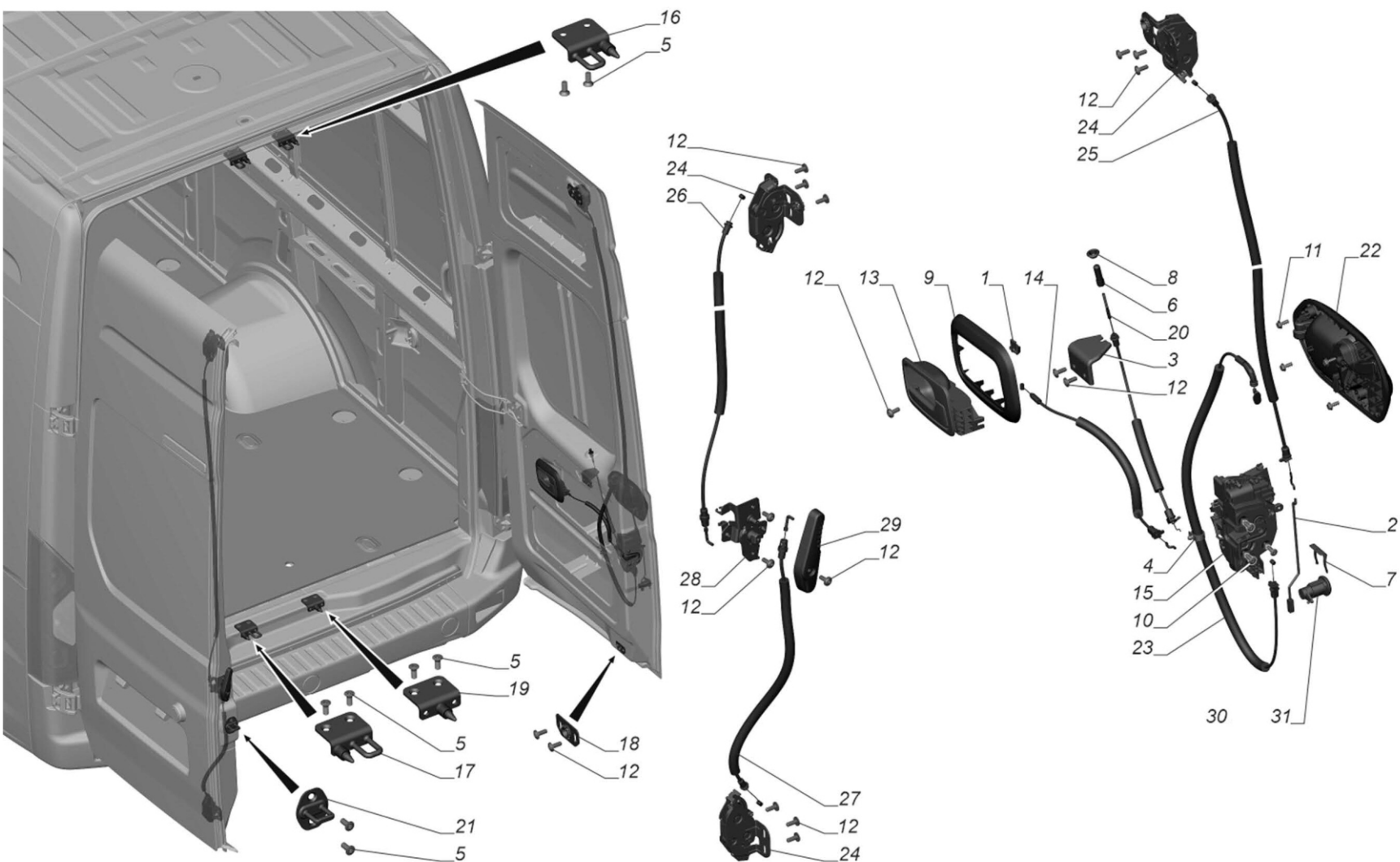
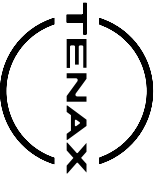

Fig 1 Installation of locks and drives of locks of doors of a back



**CATALOGUE OF PARTS
AND ASSEMBLY UNITS**

Installation of locks and drives of locks of doors of a back

Table 1 Installation of locks and drives of locks of doors of a back

| Item number | Part Number | Description | Quantity | Applicability | Link |
|-------------|-------------------|--|----------|---------------|------|
| 1 | 31029-3711037 | Nut holder with nut | 1 | | |
| 2 | A31R23-6305330 | Switch rod with tip | 1 | | |
| 3 | A31R23-6425218 | cable bracket | 1 | | |
| 4 | 3302-3724598 | staple | 1 | | |
| 5 | 45 3114 9065 | Screw M8x20 | 10 | | |
| 6 | A21R23-6105074 | Lock button | 1 | | |
| 7 | 31105-6105142 | Lock switch holder | 1 | | |
| 8 | 4301-6105444 | Sleeve of a tip of draft of deenergizing of the lock | 1 | | |
| 9 | A31R23-6305160 | Inner handle socket | 1 | | |
| 10 | 290D017-722 | Screw ISO 14581-M6x12-08.8-P2R | 3 | | |
| 11 | 4000167801 | Screw EJOT PT WN1447 K60x14 | 4 | | |
| 12 | 290D711-77 | Screw ISO 7380-2-M6x16-08.8-A3T | 17 | | |
| 13 | A21R23.6105082 | Lock drive inner right | 1 | | |
| 14 | A22R23.6205102 | Inner handle rod | 1 | | |
| 15 | A31R23.6305012-10 | Tailgate lock | 1 | | |
| 16 | A31R23.6305030 | Upper additional lock latch | 2 | | |
| 17 | A31R23.6305031 | latch of the additional lock lower left | 1 | | |
| 18 | A31R23.6305032 | Stopper lower right | 1 | | |
| 19 | A31R23.6305034 | Stopper retainer | 1 | | |

V35S3-E28, V35C3-E28

A31R23-6305002



Table 1 Installation of locks and drives of locks of doors of a back (Continued)

| Item number | Part Number | Description | Quantity | Applicability | Link |
|-------------|-------------------|---|----------|--|------|
| 20 | A31R23.6305070 | Push button lock | 1 | | |
| 21 | A31R23.6305100 | lock latch | 1 | | |
| 22 | A31R23.6305150 | Tailgate outer handle | 1 | | |
| 23 | A31R23.6305248 | Outer tailgate handle rod | 1 | | |
| 24 | A31R23.6305350 | Additional lock for tailgate | 3 | | |
| 25 | A31R23.6305426 | Draft of the additional lock of the right door | 1 | | |
| 26 | A31R23.6305442 | Draft of the additional lock of the left door top | 1 | | |
| 27 | A31R23.6305444 | Draft of the additional lock of the left door lower | 1 | | |
| 28 | A31R23.6305454 | Drive of additional locks | 1 | | |
| 29 | A31R23.6305460 | The handle of a drive of locks of a door of a back | 1 | | |
| 30 | A31R23.6425410 | Middle door lock switch | 1 | or pos.31. Use from kit A31R23.6105006 | |
| 31 | A31R23.6425410-01 | Middle door lock switch | 1 | or pos.30. Use from kit A31R23.6105006 | |

V35S3-E28, V35C3-E28

End of data module

A31R23-6305002



CATALOGUE OF PARTS
AND ASSEMBLY UNITS

Installation the Driver's Seat

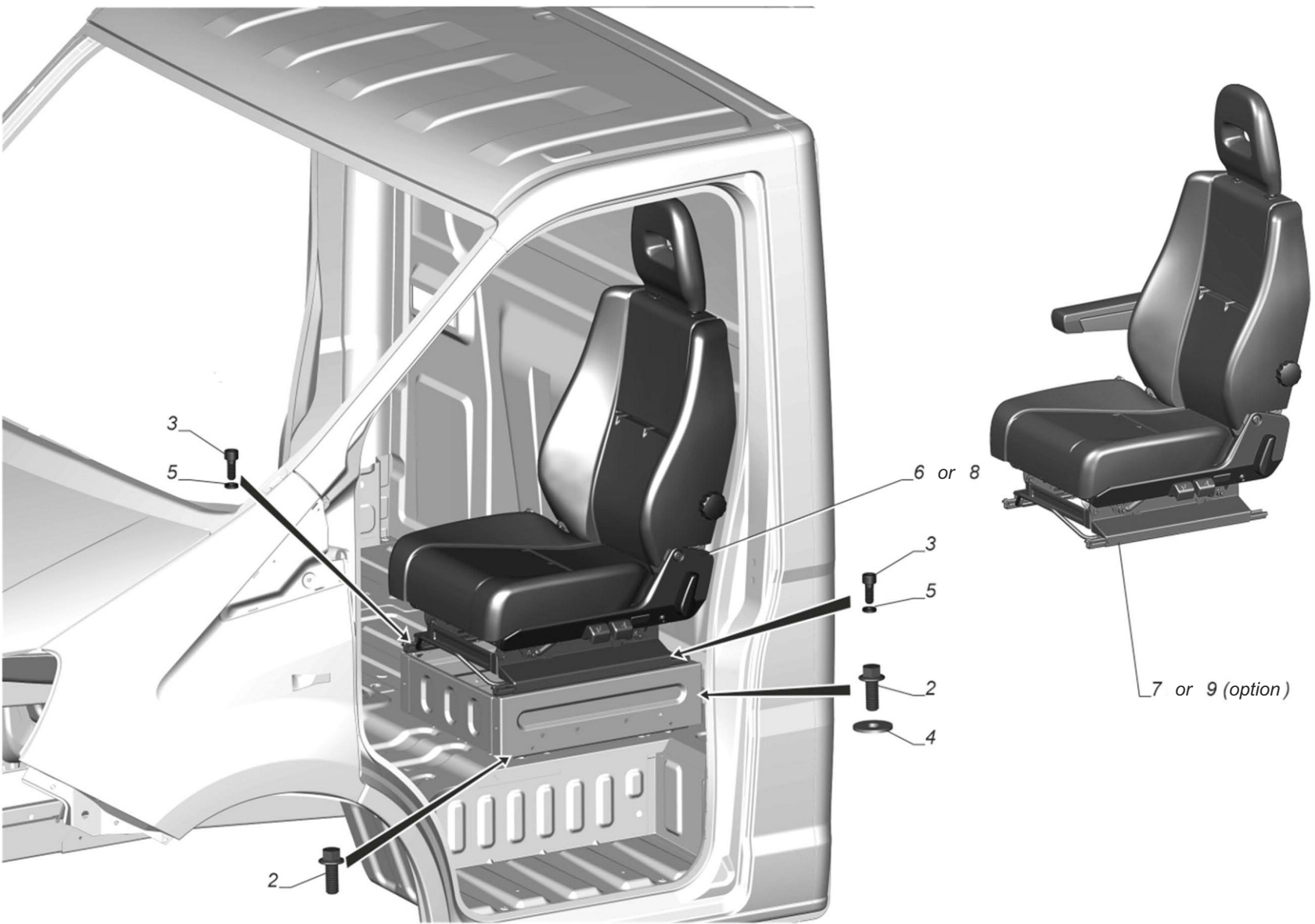

Fig 1 Installation the Driver's Seat



Table 1 Installation the Driver's Seat

| Item number | Part Number | Description | Quantity | Applicability | Link |
|-------------|-------------------|-----------------------------|----------|---------------|------|
| 2 | A22R23-6206430 | Bolt M12x38 | 4 | | |
| 3 | 290026-81 | Screw DIN M8x20 | 6 | | |
| 4 | 252045-П29 | Washer 12 | 1 | | |
| 5 | 252135-П2 | Washer 8T OST 37.001.115-75 | 6 | | |
| 6 | A21R23.6800010-10 | driver's seat | 1 | or pos.8 | |
| 7 | A21R23.6800010-30 | driver's seat | 1 | or pos.9 | |
| 8 | A21R23.6800010-11 | driver's seat | 1 | or pos.6 | |
| 9 | A21R23.6800010-31 | driver's seat | 1 | or pos.7 | |

Ch35S3-E28, C135S3-E28,
V35S3-E28 and 2KA: No

End of data module

A21R23-6800001-20

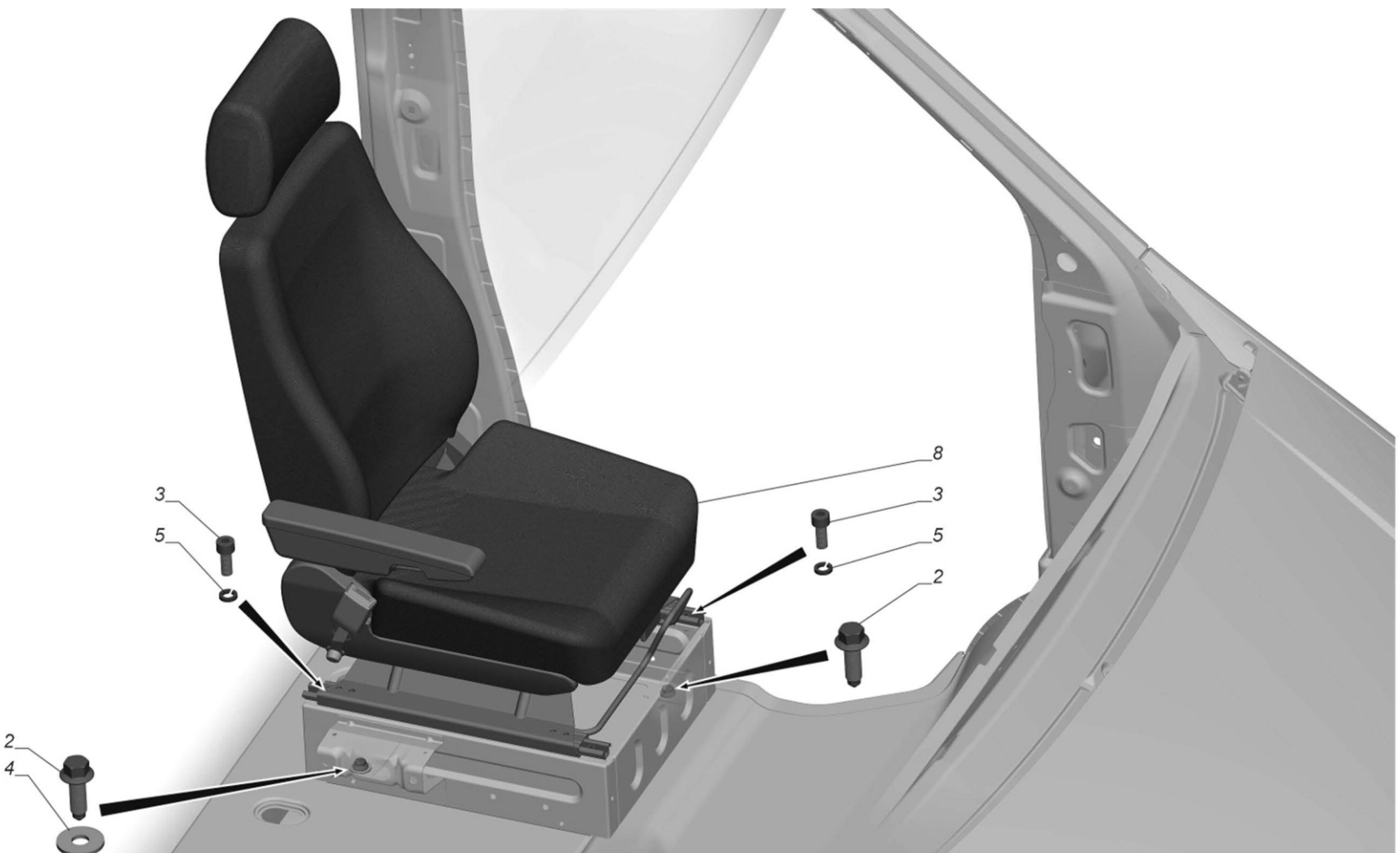

Fig 1 Installation the Driver's Seat



Table 1 Installation the Driver's Seat

| Item number | Part Number | Description | Quantity | Applicability | Link |
|-------------|-------------------|-----------------------------|----------|---------------|------|
| 2 | A22R23-6206430 | Bolt M12x38 | 4 | | |
| 3 | 290026-81 | Screw DIN M8x2 | 6 | | |
| 4 | 252045-П29 | Washer 12 | 1 | | |
| 5 | 252135-П2 | Washer 8T OST 37.001.115-75 | 6 | | |
| 8 | A21R23.6800010-21 | driver's seat | 1 | | |

Ch35S3-E28, C135S3-E28,
V35S3-E28 and 2KA: Yes

End of data module

A21R23-6800001-30



Fig 1 Installation the Driver's Seat

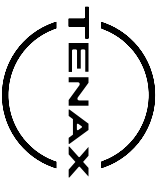

Table 1 Installation the Driver's Seat

| Item number | Part Number | Description | Quantity | Applicability | Link |
|-------------|-------------------|-----------------------------|----------|---------------|------|
| 2 | A22R23-6206430 | Bolt M12x38 | 4 | | |
| 3 | 290026-81 | Screw DIN M8x20 | 6 | | |
| 4 | 252045-П29 | Washer 12 | 1 | | |
| 5 | 252135-П2 | Washer 8T OST 37.001.115-75 | 6 | | |
| 6 | A21R23.6800010-20 | driver's seat | 1 | | |
| 7 | A21R23.3724186 | Harness 186 | 1 | | |

End of data module

Ch35S3-E28, Ch35D3-E28,
C135S3-E28, C135D3-E28,
V35S3-E28, V35C3-E28
and 2KA: Yes

A21R23-680001-31



**CATALOGUE OF PARTS
AND ASSEMBLY UNITS**

Installation the front seat

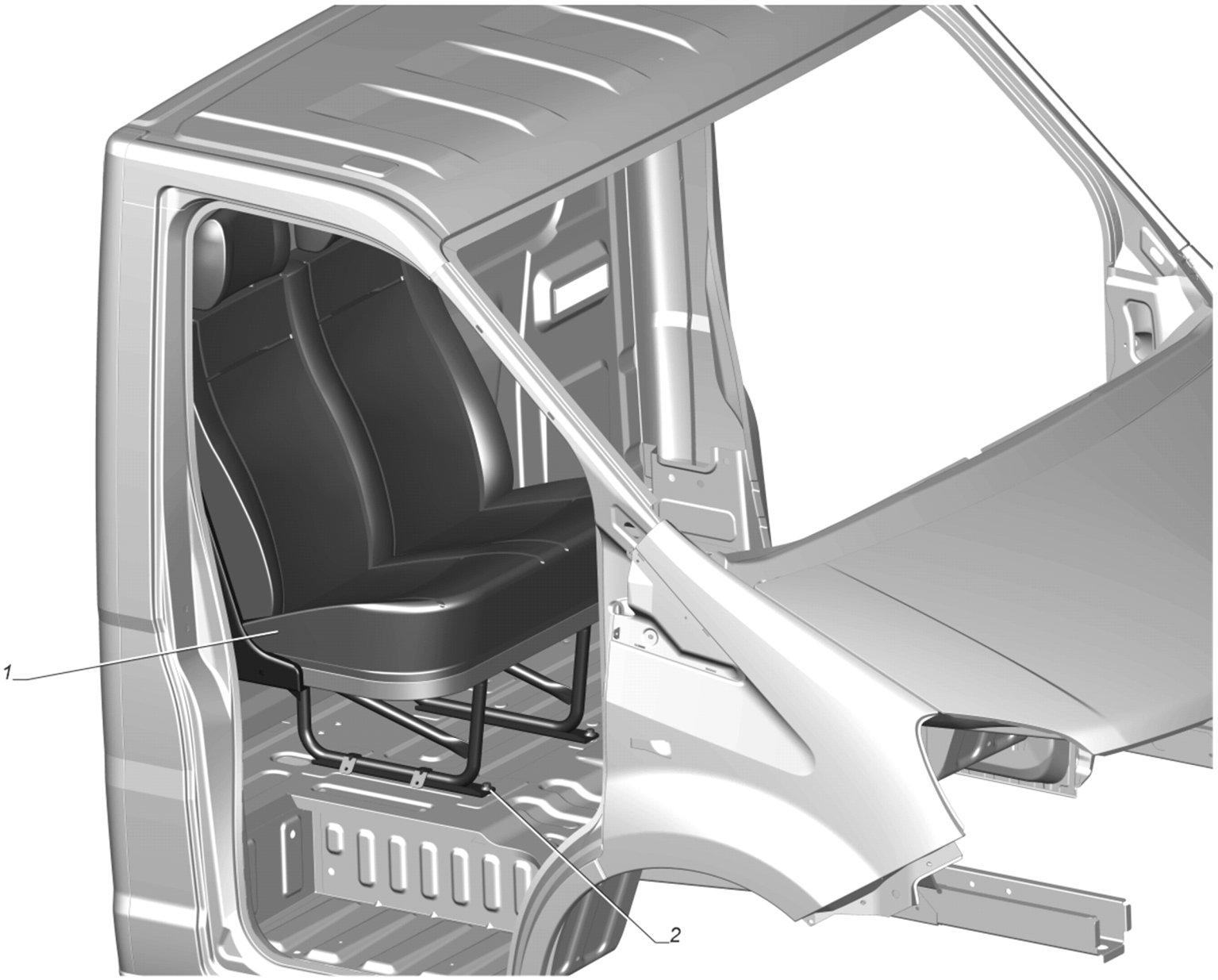

Fig 1 Installation the front seat



Table 1 Installation the front seat

| Item number | Part Number | Description | Quantity | Applicability | Link |
|-------------|----------------|-------------|----------|---------------|---|
| 1 | A21R23-6810010 | Front seat | 1 | | A21R23-6810010 Front seat |
| 2 | A22R23-6206430 | Bolt M12x38 | 4 | | |

C135S3-E28, C135S3-E28

End of data module

A21R23-6810001

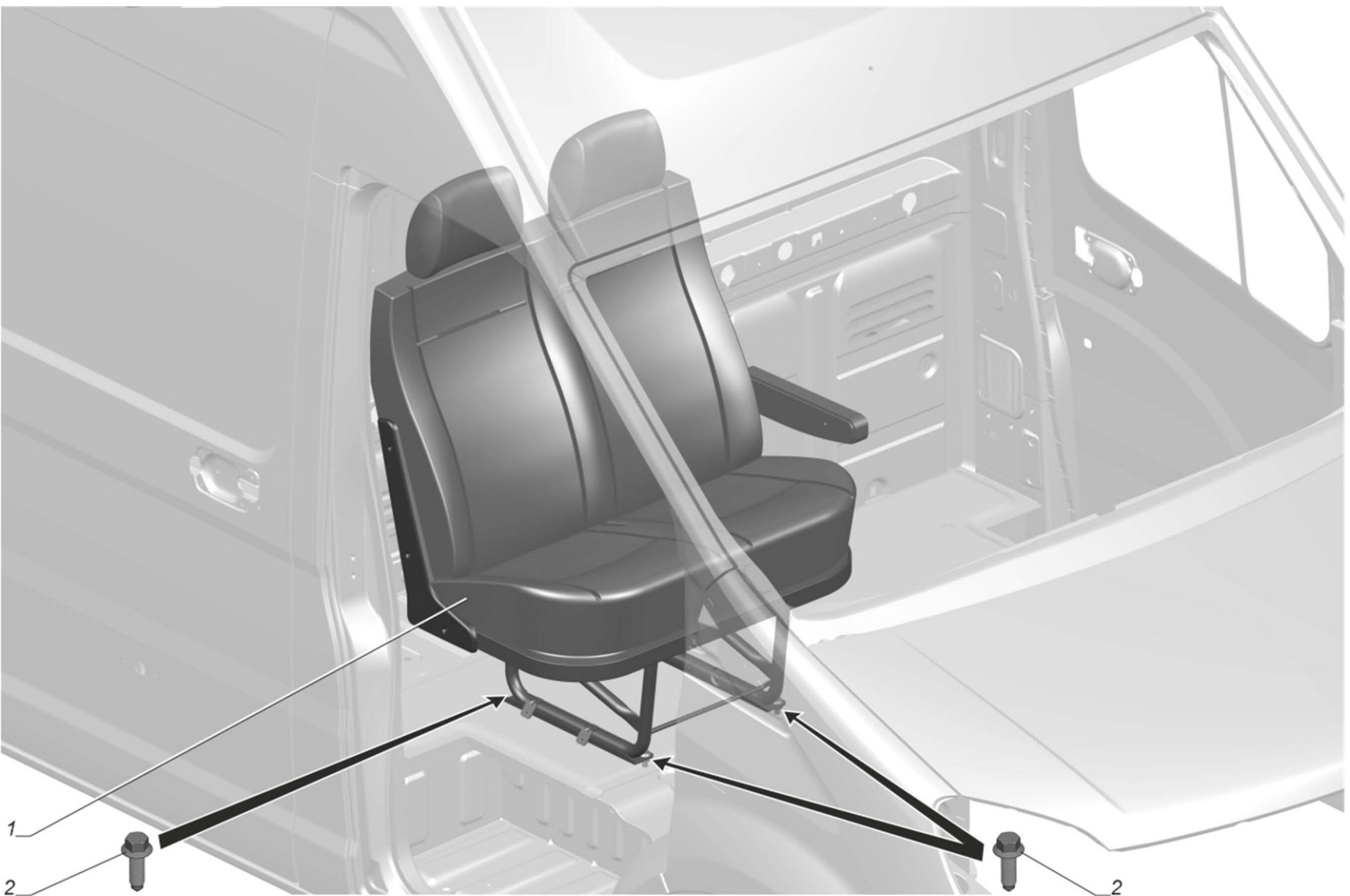

Fig 1 Installation the front seat



Table 1 Installation the front seat

| Item number | Part Number | Description | Quantity | Applicability | Link |
|-------------|----------------|-------------|----------|---------------|---|
| 1 | A31R23-6810010 | Front seat | 1 | | A31R23-6810010 Front seat |
| 2 | A22R23-6206430 | Bolt M12x38 | 4 | | |



**CATALOGUE OF PARTS
AND ASSEMBLY UNITS**

Installation seat occupancy sensors



Fig 1 Installation seat occupancy sensors

Ch35S3-E28, Ch35D3-E28,
C135S3-E28, C135D3-E28,
V35S3-E28, V35C3-E28

A21R23-6813001



**CATALOGUE OF PARTS
AND ASSEMBLY UNITS**

Installation seat occupancy sensors

Table 1 Installation seat occupancy sensors

| Item number | Part Number | Description | Quantity | Applicability | Link |
|-------------|----------------|---------------------------|----------|---------------|------|
| 1 | A31R33.6813013 | Passenger presence sensor | 2 | | |

Ch35S3-E28, Ch35D3-E28,
C135S3-E28, C135D3-E28,
V35S3-E28, V35C3-E28

End of data module

A21R23-6813001

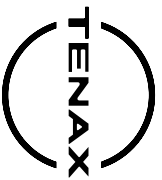

**CATALOGUE OF PARTS
AND ASSEMBLY UNITS**

Compressor installation

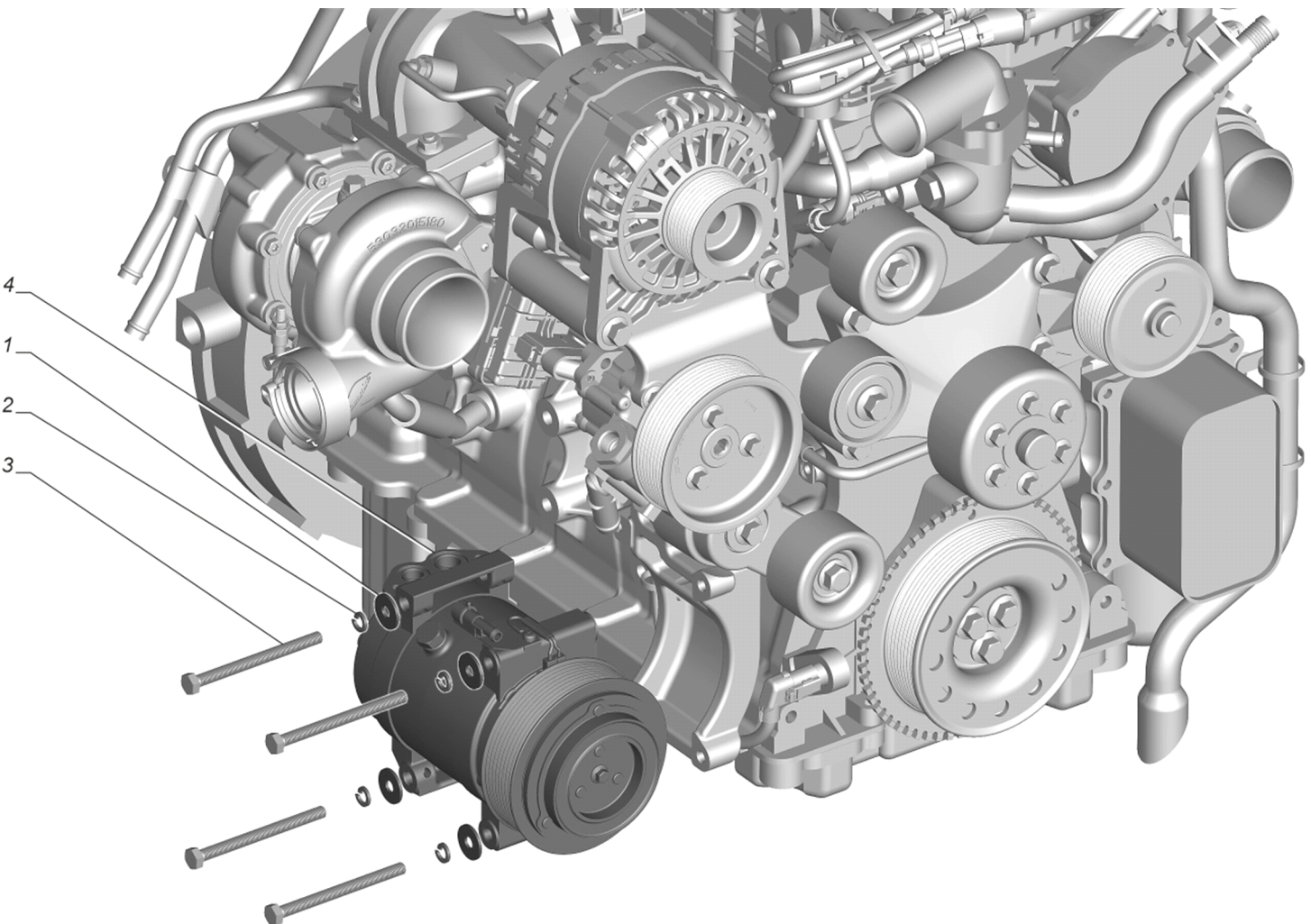

Fig 1 Compressor installation

Ch35S3-E28, Ch35D3-E28,
Ct35S3-E28, Ct35D3-E28,
V35S3-E28, V35C3-E28
and 2MC: Yes or 2MA: Yes

A21R32-8111004

2020-09-22 Page 1



Table 1 Compressor installation

| Item number | Part Number | Description | Quantity | Applicability | Link |
|-------------|----------------|-----------------------------|----------|---------------|------|
| 1 | 252038-П29 | Washer 8 | 4 | | |
| 2 | 252135-П2 | Washer 8T OST 37.001.115-75 | 4 | | |
| 3 | 290148-2813 | Screw M8x100 | 4 | | |
| 4 | A21R22.8111010 | Compressor | 1 | | |

Ch35S3-E28, Ch35D3-E28,

Ci35S3-E28, Ci35D3-E28,

V35S3-E28, V35C3-E28

and 2MC: Yes or 2MA: Yes

End of data module

A21R32-8111004

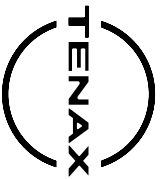

CATALOGUE OF PARTS
AND ASSEMBLY UNITS

Condenser installation

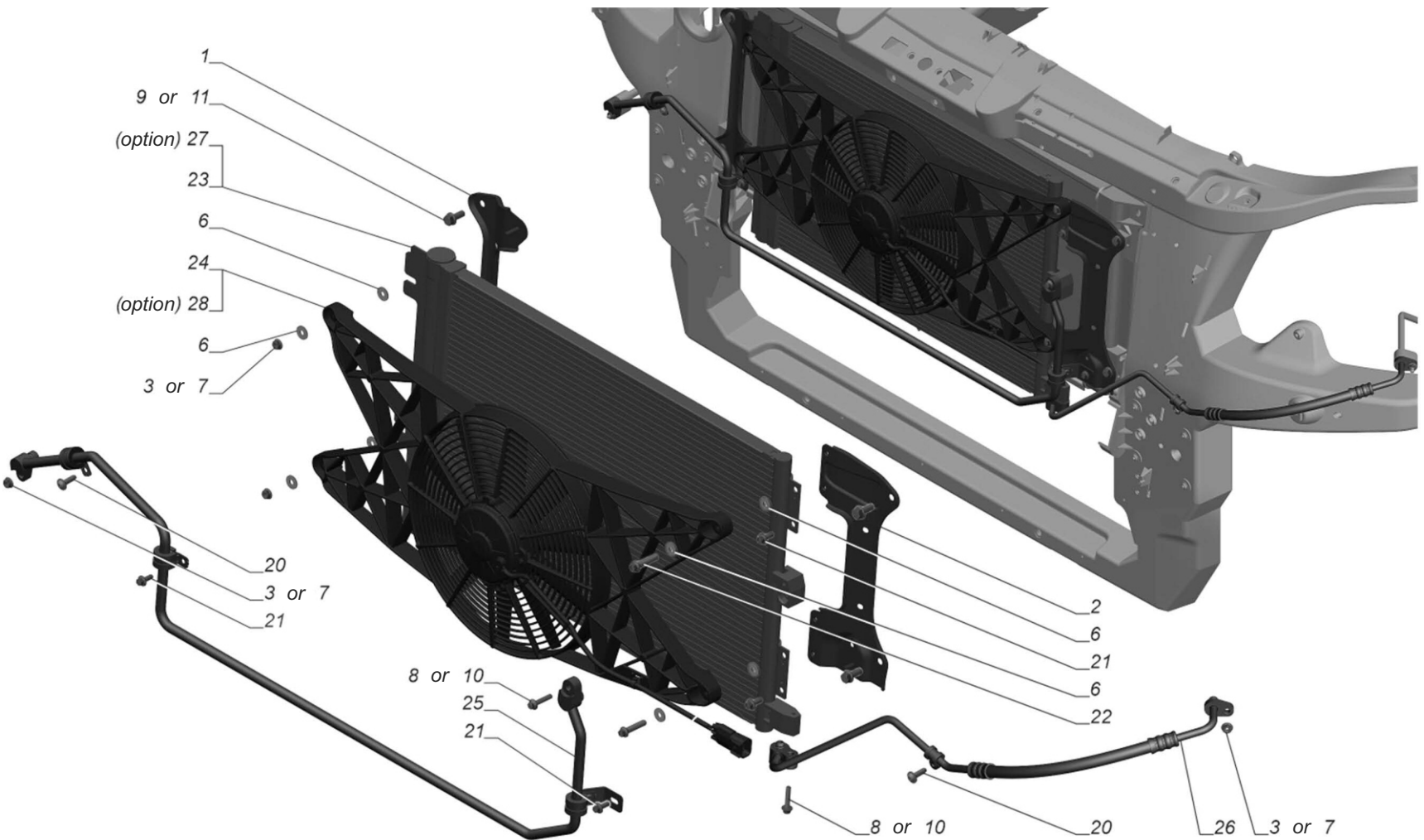
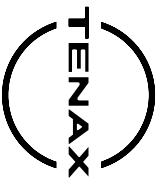

Fig 1 Condenser installation

Ch35S3-E28, Ch35D3-E28,
Ct35S3-E28, Ct35D3-E28,
V35C3-E28 and 2MC: Yes
or 2MA: Yes,
V35S3-E28 and 2MA: Yes

A31R22-8112001

2020-08-18 Page 1



CATALOGUE OF PARTS
AND ASSEMBLY UNITS

Condenser installation

Table 1 Condenser installation

| Item number | Part Number | Description | Quantity | Applicability | Link |
|-------------|-------------------|---|----------|---------------|------|
| 1 | A21R22-8112110 | Condenser bracket, right | 1 | | |
| 2 | A21R22-8112111 | Condenser mounting bracket, left | 1 | | |
| 3 | 45 9953 1818 | Nut M6 | 4 | or pos.7 | |
| 7 | 292352-31 | Nut DIN 6923-M6-6-A3L | 4 | or pos.3 | |
| 6 | 252037-Π29 | Washer 6 | 8 | | |
| 8 | 290S015-71 | Bolt DIN EN 1662-M6x30-8.8-A3L | 2 | or pos.10 | |
| 9 | 290S023-71 | Bolt DIN EN 1662-M8x20-8.8-A3L | 4 | or pos.11 | |
| 10 | 45 9376 1108 | Bolt M6x30 | 2 | or pos.8 | |
| 11 | 45 9376 1119 | Bolt M8x20 | 4 | or pos.9 | |
| 20 | 4220332809 | Screw EJOT DELTA PT 70x22 | 2 | | |
| 21 | E24408 | Bolt with a hexagonal head and a threaded flange Sp M6x16 | 4 | | |
| 22 | E24416 | Bolt with a hexagonal head and a flange, threading sp M6x35 | 2 | | |
| 23 | A21R23.8112033 | Condenser | 1 | | |
| 24 | A21R23.8112070 | Condenser fan | 1 | | |
| 25 | A21R22.8131330 | Condenser supply pipeline | 1 | | |
| 26 | A21R22.8131340-10 | Condenser outlet pipe | 1 | | |
| 27 | A21R23.8112033- | Condenser | 1 | | |

Ch35S3-E28, Ch35D3-E28,

Ci35S3-E28, Ci35D3-E28,

V35C3-E28 and 2MC: Yes

or 2MA: Yes,

V35S3-E28 and 2MA: Yes

A31R22-8112001

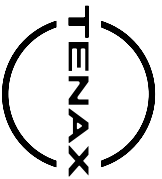

Table 1 Condenser installation (Continued)

| Item number | Part Number | Description | Quantity | Applicability | Link |
|-------------|-----------------------------|---------------|----------|---------------|------|
| 28 | 01 A21R23.8112070- 01 | Condenser fan | 1 | | |

Ch35S3-E28, Ch35D3-E28,

Ci35S3-E28, Ci35D3-E28,

V35C3-E28 and 2MC: Yes

or 2MA: Yes,

V35S3-E28 and 2MA: Yes

End of data module

A31R22-8112001

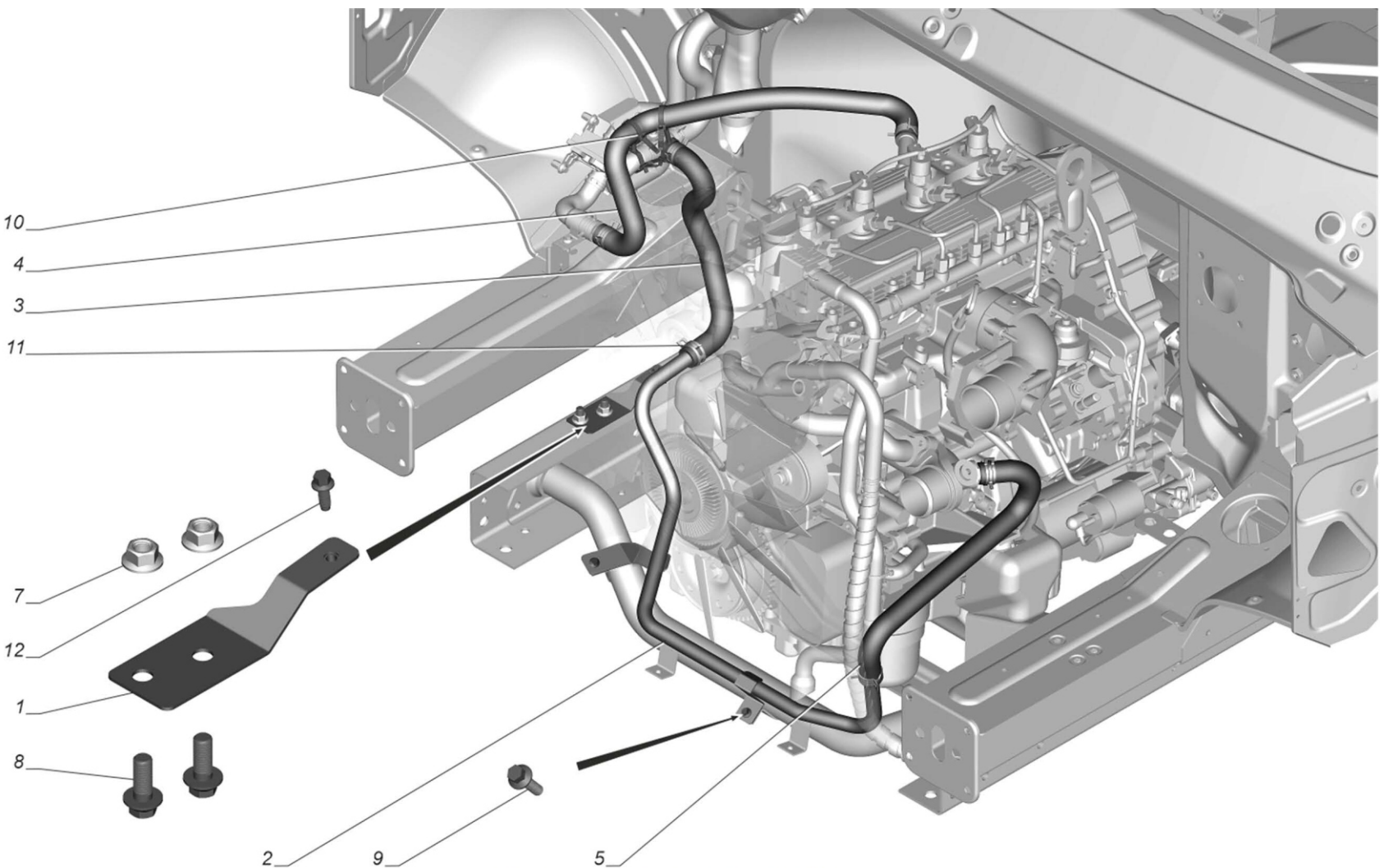

Fig 1 Installation of pipelines



Table 1 Installation of pipelines

| Item number | Part Number | Description | Quantity | Applicability | Link |
|-------------|----------------|---|----------|---------------|------|
| 1 | A65R52-8120500 | pipe bracket | 1 | | |
| 2 | A65R52-8120534 | Pipeline | 1 | | |
| 3 | A65R52-8120030 | Hose | 1 | | |
| 4 | A21R32-8120032 | Hose | 1 | | |
| 5 | A21R32-8120068 | Hose | 1 | | |
| 7 | 292020-513 | Nut M10 | 2 | | |
| 8 | 290S036-71 | Bolt DIN EN 1662-M10x25-8.8-A3L | 2 | | |
| 9 | 290K002-71 | Bolt ISO M6x20 | 2 | | |
| 10 | 205114-0-00 | Belt double | 2 | | |
| 11 | 2901200000 | Spring clamp 29x12 | 6 | | |
| 12 | E24408 | Bolt with a hexagonal head and a threaded flange Sp M6x16 | 1 | | |

Ch35S3-E28, Ch35D3-E28,
C135S3-E28, C135D3-E28,
V35S3-E28, V35C3-E28

End of data module

A21R32-8120001

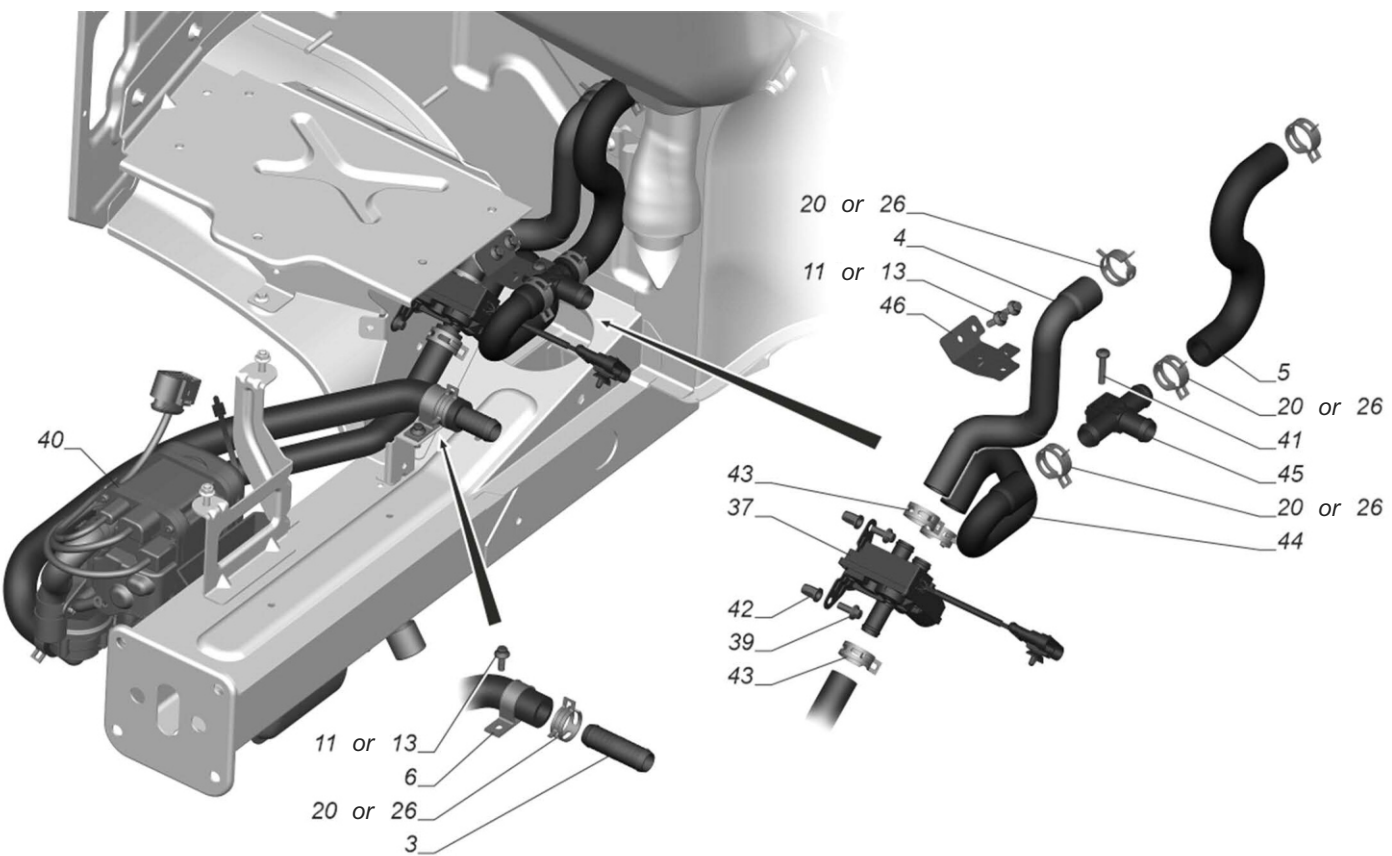

Fig 1 Installation of pipelines



Table 1 Installation of pipelines

| Item number | Part Number | Description | Quantity | Applicability | Link |
|-------------|----------------|---|----------|---------------|------|
| 3 | 3302-8120040 | Union | 1 | | |
| 4 | A31R33-8120080 | Hose | 1 | | |
| 5 | A21R23-8120048 | Hose | 1 | | |
| 6 | 3110-8120166 | Hose clamp | 1 | | |
| 11 | 290S012-71 | Bolt DIN EN 1662-M6x16-8.8-A3L | 3 | or pos.13 | |
| 13 | 45 9376 1102 | Bolt M6x16 | 3 | or pos.11 | |
| 20 | 01128044029 | Spring clamp 29x12 | 5 | or pos.26 | |
| 26 | 2901200000 | Spring clamp 29x12 | 5 | or pos.20 | |
| 37 | A31R33.8120020 | heater valve | 1 | | |
| 39 | E24410/H6 | Bolt with a hexagonal head and a threaded flange Sp M6x20 | 2 | | |
| 40 | A65R52-8134003 | Heater installation | 1 | | |
| 41 | 290D399-72 | Screw DIN 7500-CE M6x30-H-P3R | 1 | | |
| 42 | 0311106009 | Rivet threaded hex M6 | 2 | | |
| 43 | 2501200800 | Spring clamp 25x12 | 3 | | |
| 44 | A31R33-8120042 | Hose | 1 | | |
| 45 | A31R33-8120076 | Tee | 1 | | |
| 46 | A31R33-8120164 | bracket | 1 | | |

Ch35S3-E28, Ch35D3-E28,
C135S3-E28, C135D3-E28,
V35S3-E28, V35C3-E28
and 2AD: Yes

End of data module

A31R22-8120002

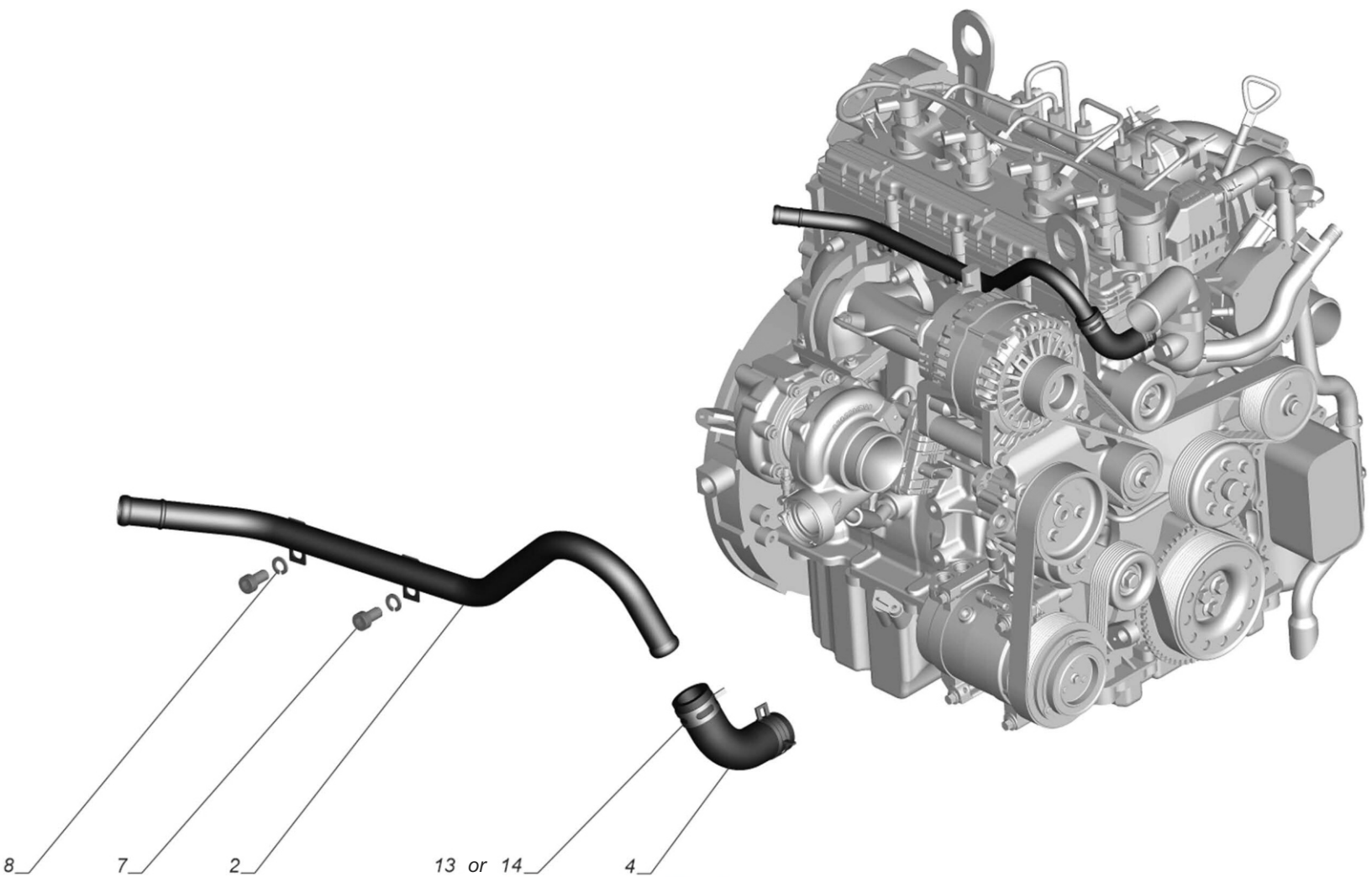
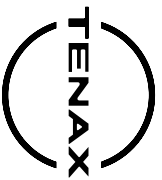

Fig 1 Installation of pipelines

Ch35S3-E28, Ch35D3-E28,
Ct35S3-E28, Ct35D3-E28,
V35S3-E28, V35C3-E28

A21R32-8120004



Table 1 Installation of pipelines

| Item number | Part Number | Description | Quantity | Applicability | Link |
|-------------|----------------|--------------------|----------|---------------|------|
| 2 | A21R32-8120024 | supply tube | 1 | | |
| 4 | 33104-8120030 | Hose | 1 | | |
| 7 | 45 9951 2850 | Screw M8x16 | 2 | | |
| 8 | 252155-П2 | Washer 8L | 2 | | |
| 13 | 01128044029 | Spring clamp 29x12 | 2 | or pos.14 | |
| 14 | 2901200000 | Spring clamp 29x12 | 2 | or pos.13 | |

Ch35S3-E28, Ch35D3-E28,

Ci35S3-E28, Ci35D3-E28,

V35S3-E28, V35C3-E28

End of data module

A21R32-8120004

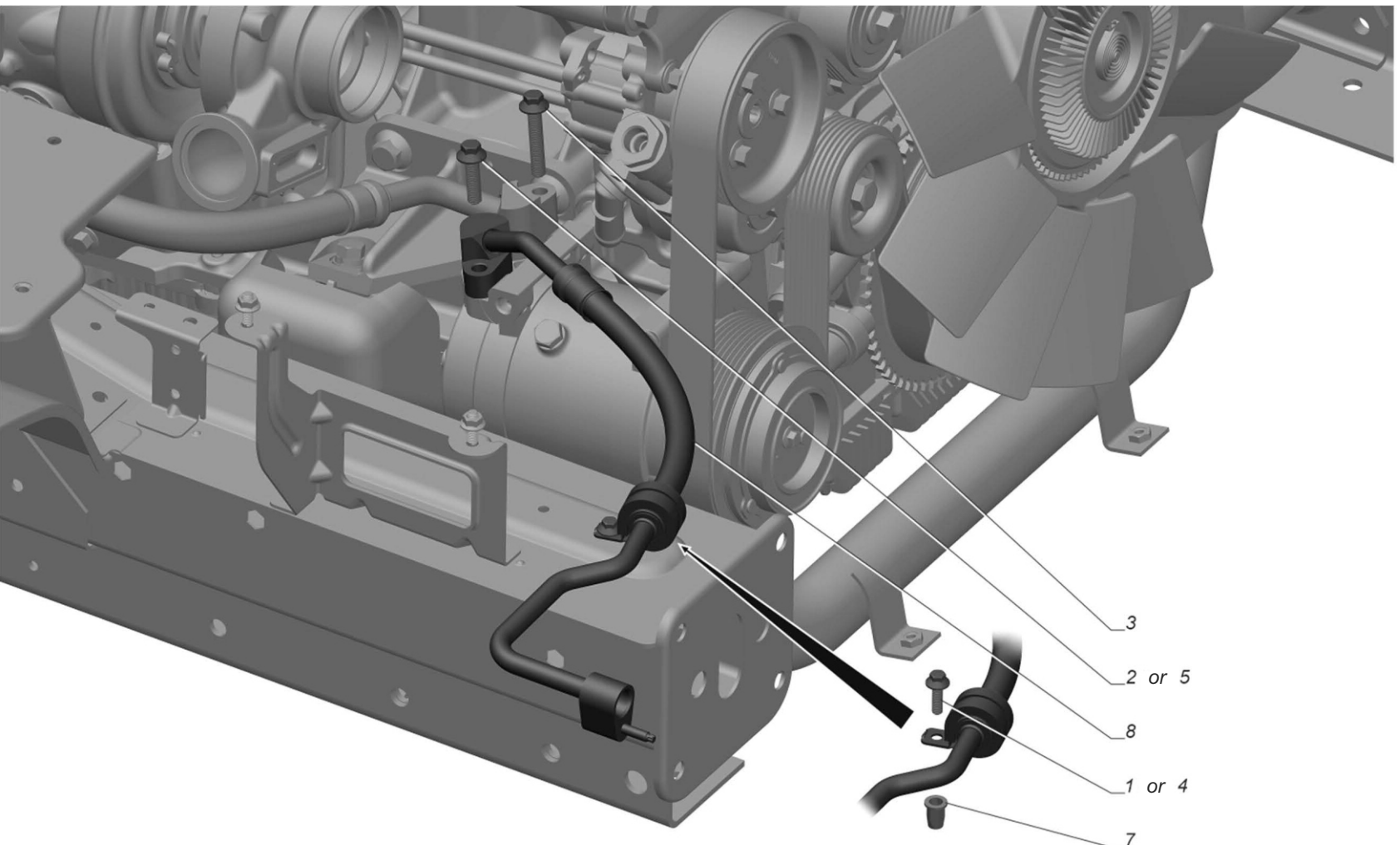
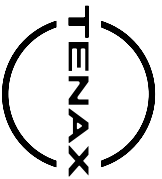

Fig 1 Installation of the air conditioning system



**CATALOGUE OF PARTS
AND ASSEMBLY UNITS**

Installation of the air conditioning system

Table 1 Installation of the air conditioning system

| Item number | Part Number | Description | Quantity | Applicability | Link |
|-------------|----------------|--------------------------------|----------|---------------|------|
| 1 | 290S013-71 | Bolt DIN EN 1662-M6x20-8.8-A3L | 1 | or pos.4 | |
| 2 | 290S025-71 | Bolt DIN EN 1662-M8x30-8.8-A3L | 1 | or pos.5 | |
| 3 | 290S028-71 | Bolt DIN EN 1662-M8x45-8.8-A3L | 1 | | |
| 4 | 45 9376 1104 | Bolt M6x20 | 1 | or pos.1 | |
| 5 | 45 9376 1123 | Bolt M8x30 | 1 | or pos.2 | |
| 7 | 0311106009 | Rivet threaded hex M6 | 1 | | |
| 8 | A21R22.8131310 | Outlet compressor pipeline | 1 | | |

End of data module

A21R22-8131001

Ch35S3-E28, Ch35D3-E28,
C135S3-E28, C135D3-E28,
V35C3-E28 and 2MC: Yes
or 2MA: Yes,
V35S3-E28 and 2MA: Yes

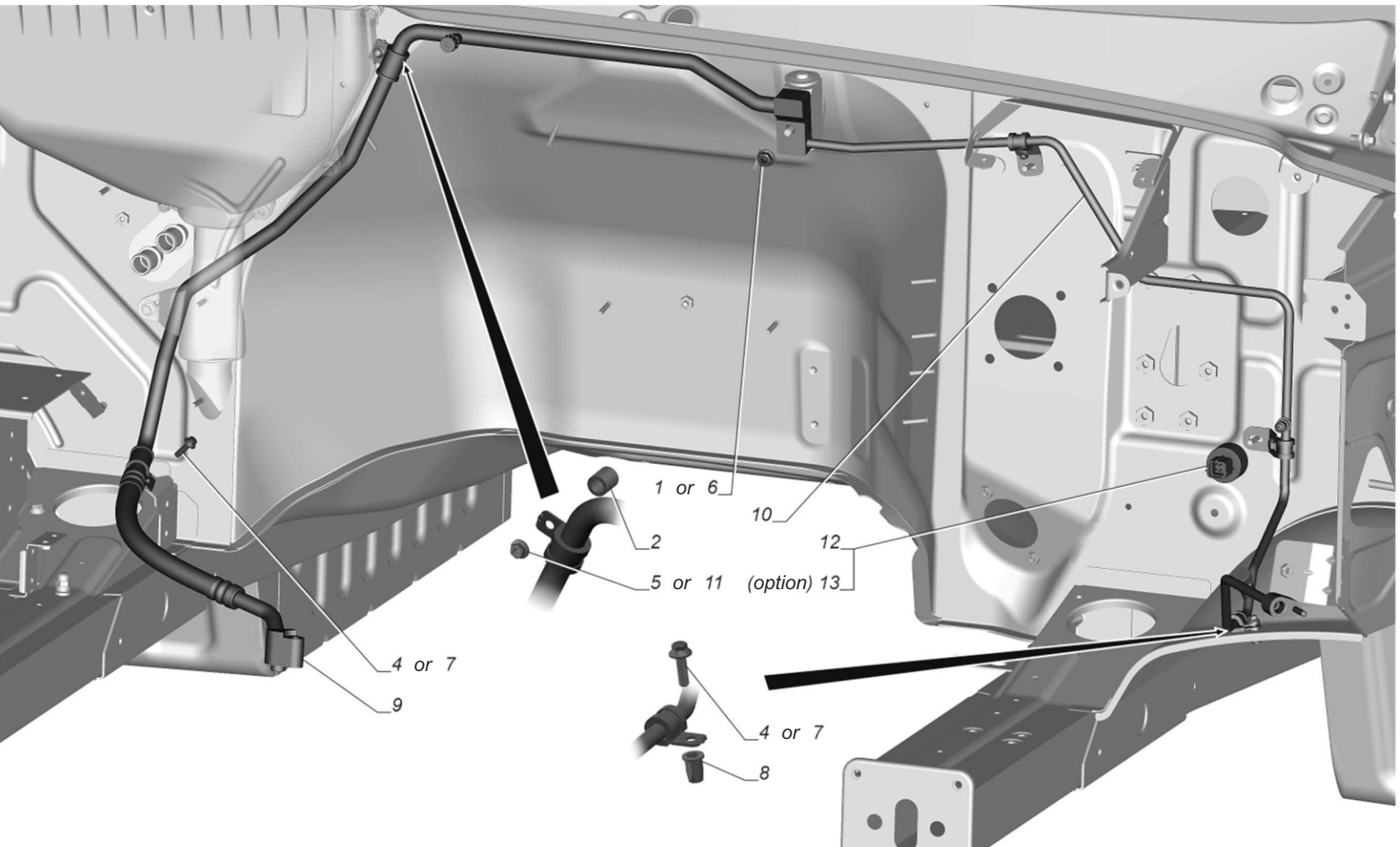

Fig 1 Installation of the air conditioning system



CATALOGUE OF PARTS
AND ASSEMBLY UNITS

Installation of the air conditioning system

Table 1 Installation of the air conditioning system

| Item number | Part Number | Description | Quantity | Applicability | Link |
|-------------|-------------------|--------------------------------|----------|---------------|------|
| 1 | 45 9953 1819 | Nut M8 | 1 | or pos.6 | |
| 2 | 3221-8110112 | Spacer Sleeveing | 1 | | |
| 4 | 290S013-71 | Bolt DIN EN 1662-M6x20-8.8-A3L | 2 | or pos.7 | |
| 5 | 292351-51 | Nut DIN 6923-M5-8-A3L | 1 | or pos.11 | |
| 6 | 292353-51 | Nut DIN 6923-M8-8-A3L | 1 | or pos.1 | |
| 7 | 45 9376 1104 | Bolt M6x20 | 2 | or pos.4 | |
| 8 | 0311106009 | Rivet threaded hex M6 | 1 | | |
| 9 | A21R22.8131300 | Compressor supply pipeline | 1 | | |
| 10 | A21R22.8131320-10 | Pipeline on the body | 1 | | |
| 11 | 1/38318/01 | Nut flange M5 | 1 | or pos.5 | |
| 12 | A21R23.8131400 | Pressure meter | 1 | | |
| 13 | A21R23.8131400-01 | Pressure meter | 1 | | |

Ch35S3-E28, Ch35D3-E28,
C135S3-E28, C135D3-E28

End of data module

A21R32-8131002

and 2MC: Yes or 2MA: Yes,
V35C3-E28, V35S3-E28
and 2MA: Yes

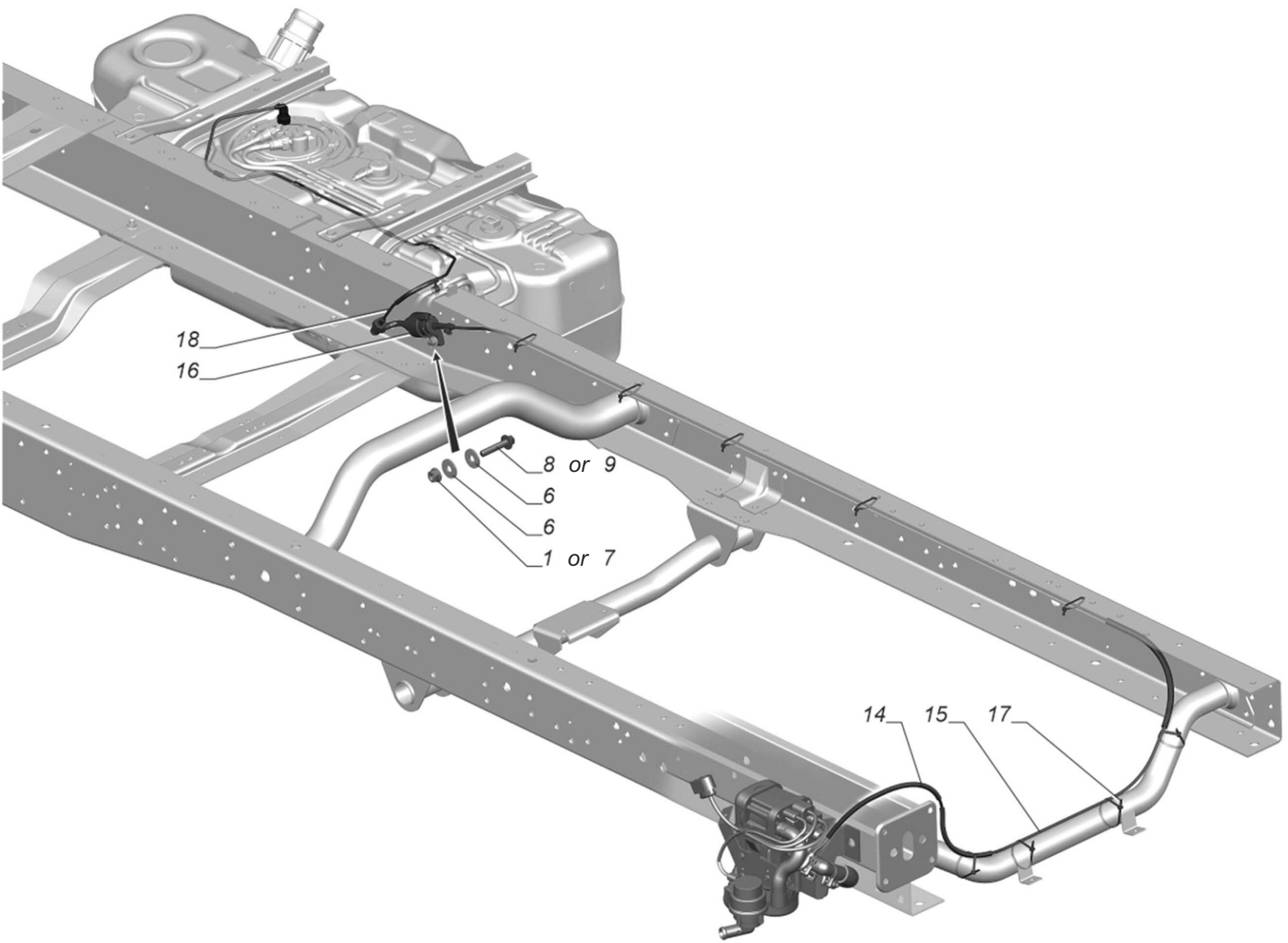
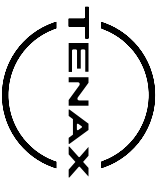

Fig 1 Installation heater fuel lines



Table 1 Installation heater fuel lines

| Item number | Part Number | Description | Quantity | Applicability | Link |
|-------------|--------------------|--------------------------------|----------|--------------------------------|------|
| 1 | 45 9953 1818 | Nut M6 | 1 | or pos.7 | |
| 6 | 252037-П29 | Washer 6 | 2 | | |
| 7 | 292352-31 | Nut DIN 6923-M6-6-A3L | 1 | or pos.1 | |
| 8 | 45 9376 1108 | Bolt M6x30 | 1 | or pos.9 | |
| 9 | 290S015-71 | Bolt DIN EN 1662-M6x30-8.8-A3L | 1 | or pos.8 | |
| 14 | 1956082-R | Corrugated pipe | 3 | | |
| 15 | 483931-A31R22-3100 | Fuel outlet hose | 1 | Use from kit A31R22.8134021 | |
| 16 | A31R22.8134026 | Dosing pump | 1 | Use from kit A31R22.8134021 | |
| 17 | 45 3114 9922 | Belt | 9 | | |
| 18 | A21R22.8134160 | fuel line | 1 | | |

Ch35S3-E28, Ch35D3-E28,
C135S3-E28, C135D3-E28
and 2AD: Yes

End of data module

A21R22-8134001-10

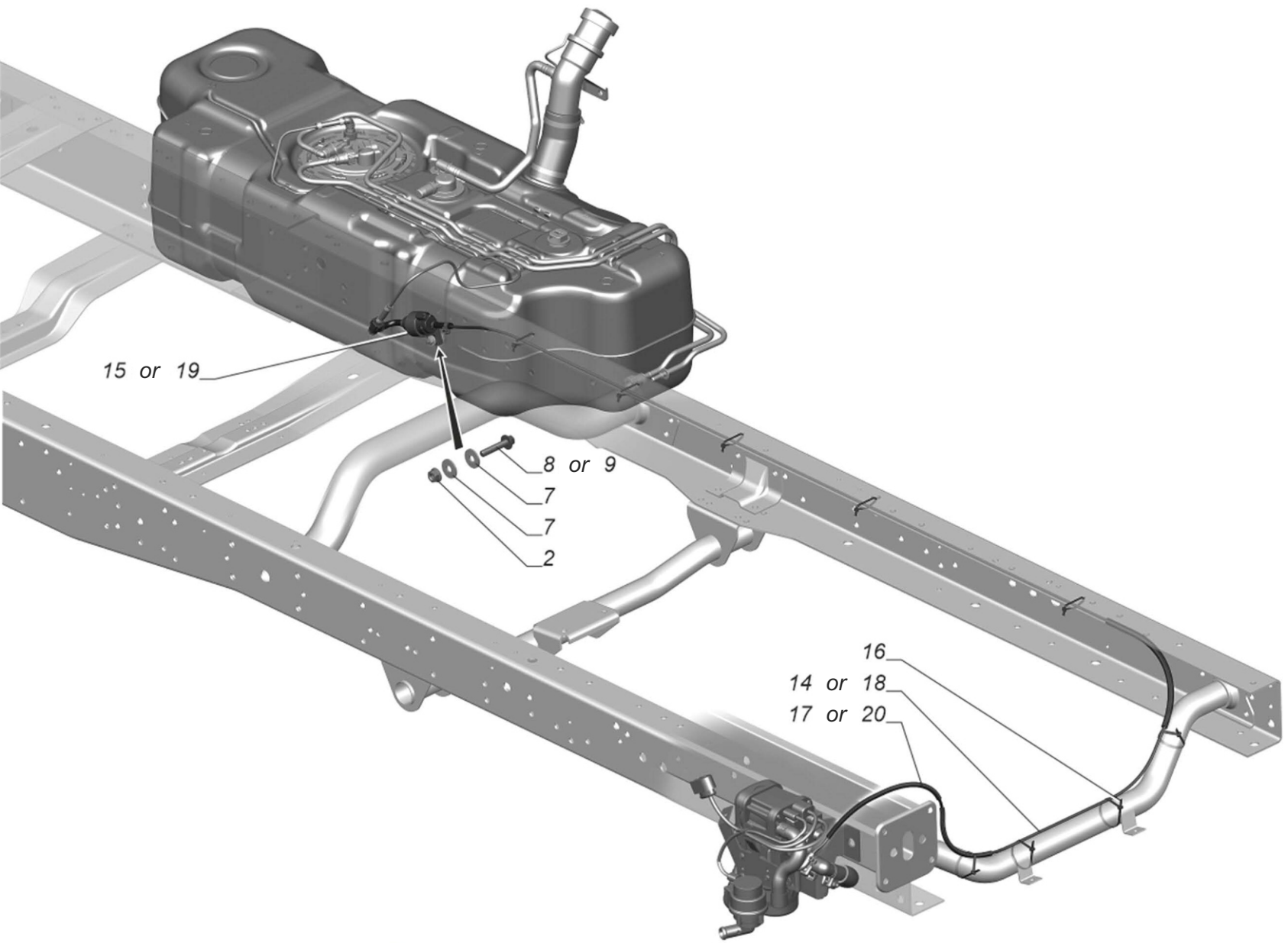

Fig 1 Installation heater fuel lines



Table 1 Installation heater fuel lines

| Item number | Part Number | Description | Quantity | Applicability | Link |
|-------------|--------------------|--------------------------------|----------|---|------|
| 2 | 45 9953 1818 | Nut M6 | 1 | | |
| 7 | 252037-П29 | Washer 6 | 2 | | |
| 8 | 45 9376 1108 | Bolt M6x30 | 1 | or pos.9 | |
| 9 | 290S015-71 | Bolt DIN EN 1662-M6x30-8.8-A3L | 1 | or pos.8 | |
| 14 | 492353 | Fuel outlet hose | 1 | or pos.18. Use from kit A31R22.8134021 | |
| 15 | A31R22.8134026 | Dosing pump | 1 | or pos.19. Use from kit A31R22.8134021 | |
| 16 | 45 3114 9922 | Belt | 9 | | |
| 17 | 1956082-R | Corrugated pipe | 3 | or pos.20 | |
| 18 | АДВР.130.00.00.001 | fuel line | 1 | or pos.14. Use from kit A31R22.8134021-30 | |
| 19 | A31R22.8134026-30 | fuel pump | 1 | or pos.15. Use from kit A31R22.8134021-30 | |
| 20 | 657-8134118 | Protective casing | 3 | or pos.17 | |

V35S3-E28, V35C3-E28
and 2AD: Yes

End of data module

A31R22-8134001

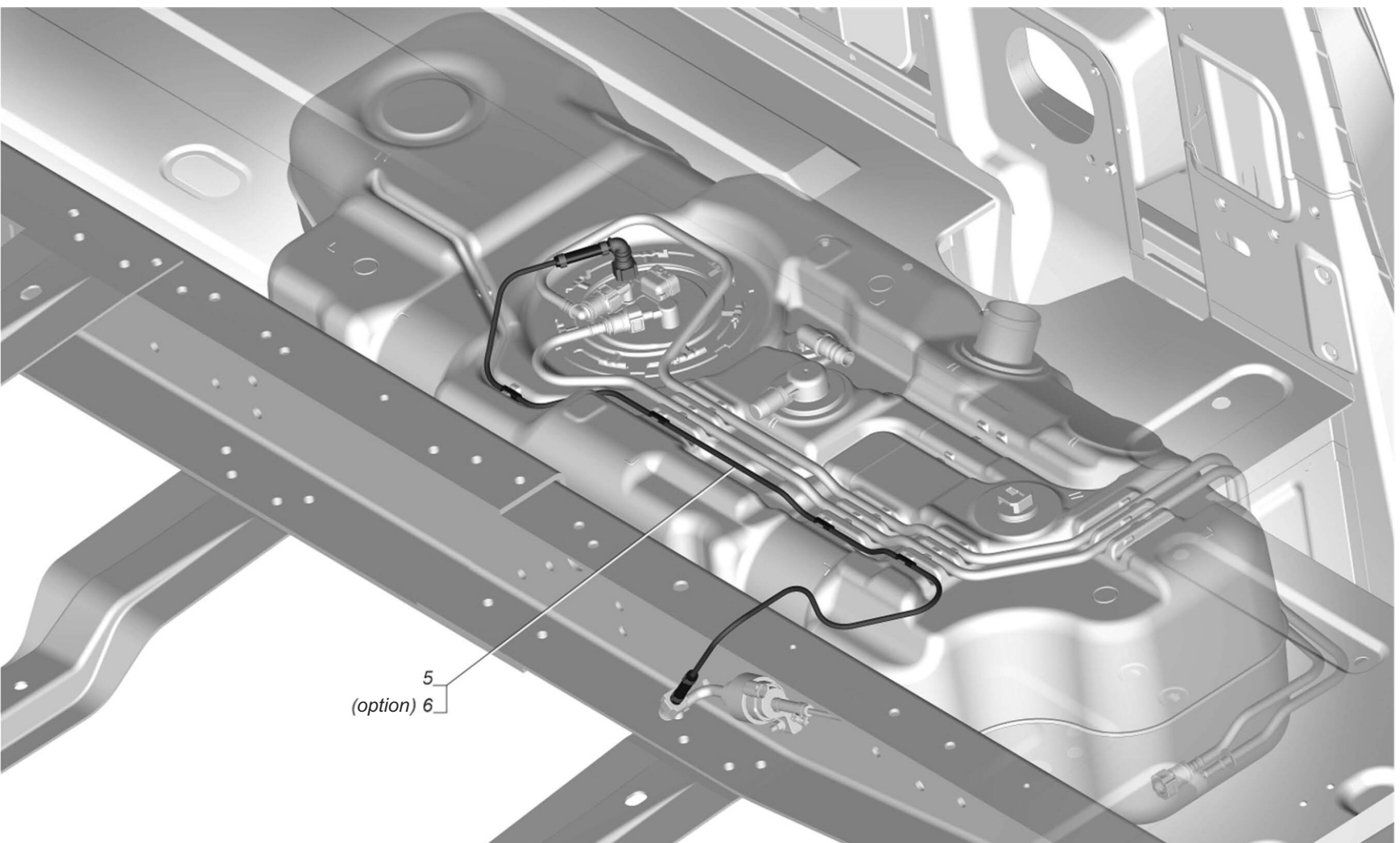

Fig 1 Installation heater fuel lines



Table 1 Installation heater fuel lines

| Item number | Part Number | Description | Quantity | Applicability | Link |
|-------------|----------------|-------------|----------|---------------|------|
| 5 | A31R22.8134160 | fuel line | 1 | | |
| 6 | A65R32.8105160 | fuel line | 1 | | |

V35S3-E28, V35C3-E28
and 2AD: Yes

End of data module

A31R22-8134002



Fig 1 Installation of rear-view mirrors



Table 1 Installation of rear-view mirrors

| Item number | Part Number | Description | Quantity | Applicability | Link |
|-------------|-------------------|--|----------|--------------------------------|------|
| 1 | 3302-5325402 | Nut | 2 | | |
| 2 | A21R23-8201263 | Plug | 4 | | |
| 3 | A21R23-8201820-10 | Mirror cover right | 1 | | |
| 4 | A21R23-8201821-10 | Mirror trim left | 1 | | |
| 5 | 45 9652 1517 | Screw 4x16 | 2 | | |
| 6 | 103.16031-71 | Screw with a shaped head and shoulder, with a six-radius slot, M6x14 | 6 | | |
| 7 | A21R23.8201020 | Exterior mirror with manual drive and heating, right, assy | 1 | Use from kit A21R23.8201206 | |
| 8 | A21R23.8201021 | Exterior mirror with manual drive and heating, left, assy | 1 | Use from kit A21R23.8201206 | |
| | A21R23.8201206 | Rear view mirrors (set) | 1 | | |

Ch35S3-E28, Ch35D3-E28,
C135S3-E28, C135D3-E28,
V35S3-E28, V35C3-E28
and 2BB: No

End of data module

A21R23-8201001



Fig 1 Installation of rear-view mirrors



Table 1 Installation of rear-view mirrors

| Item number | Part Number | Description | Quantity | Applicability | Link |
|-------------|-------------------|--|----------|-----------------------------------|------|
| 1 | 3302-5325402 | Nut | 2 | | |
| 2 | A21R23-8201263 | Plug | 4 | | |
| 3 | A21R23-8201820-10 | Mirror cover right | 1 | | |
| 4 | A21R23-8201821-10 | Mirror trim left | 1 | | |
| 5 | 45 9652 1517 | Screw 4x16 | 2 | | |
| 6 | 103.16031-71 | Screw with a shaped head and shoulder, with a six-radius slot, M6x14 | 6 | | |
| 7 | A21R23.8201020-10 | Exterior mirror with electric drive, right, assy | 1 | Use from kit A21R23.8201206-10 | |
| 8 | A21R23.8201021-10 | Exterior mirror with electric drive, left, assy | 1 | Use from kit A21R23.8201206-10 | |
| | A21R23.8201206-10 | Rear view mirrors (set) | 1 | | |

Ch35S3-E28, Ch35D3-E28,
Ct35S3-E28, Ct35D3-E28,
V35S3-E28, V35C3-E28
and 2BB: Yes

End of data module

A21R23-8201001-10

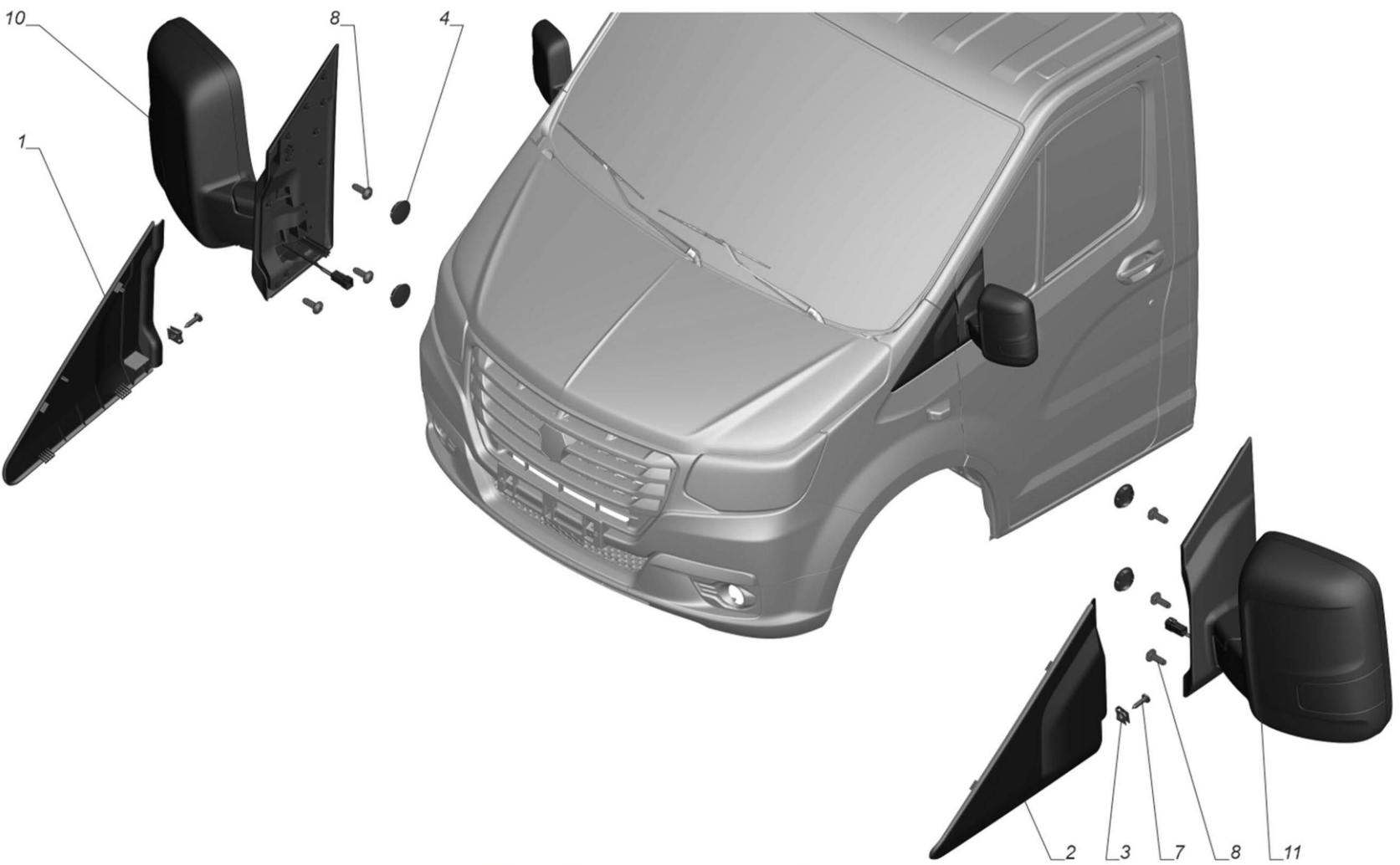

Fig 1 Installation of rear-view mirrors

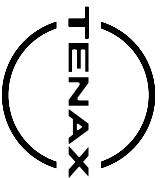

Table 1 Installation of rear-view mirrors

| Item number | Part Number | Description | Quantity | Applicability | Link |
|-------------|-------------------|---|----------|--------------------------------|------|
| 1 | A21R23-8201820-10 | Mirror cover right | 1 | | |
| 2 | A21R23-8201821-10 | Mirror trim left | 1 | | |
| 3 | 3302-5325402 | Nut | 2 | | |
| 4 | A21R23-8201263 | Plug | 4 | | |
| 7 | 45 9652 1517 | Screw 4x16 | 2 | | |
| 8 | 2180264 | Screw EJOT PT K60x16 | 6 | | |
| 10 | A21R23.8201020-20 | Rear-view mirror external right with a mechanical drive and heating | 1 | Use from kit A21R23.8201206-20 | |
| 11 | A21R23.8201021-20 | Rear-view mirror external left with a mechanical drive and heating | 1 | Use from kit A21R23.8201206-20 | |
| | A21R23.8201206-20 | Rear view mirrors (set) | 1 | | |

Ch35S3-E28, Ch35D3-E28,
C135S3-E28, C135D3-E28,
V35S3-E28, V35C3-E28
and 2BB: No

End of data module

A21R23-8201001-20

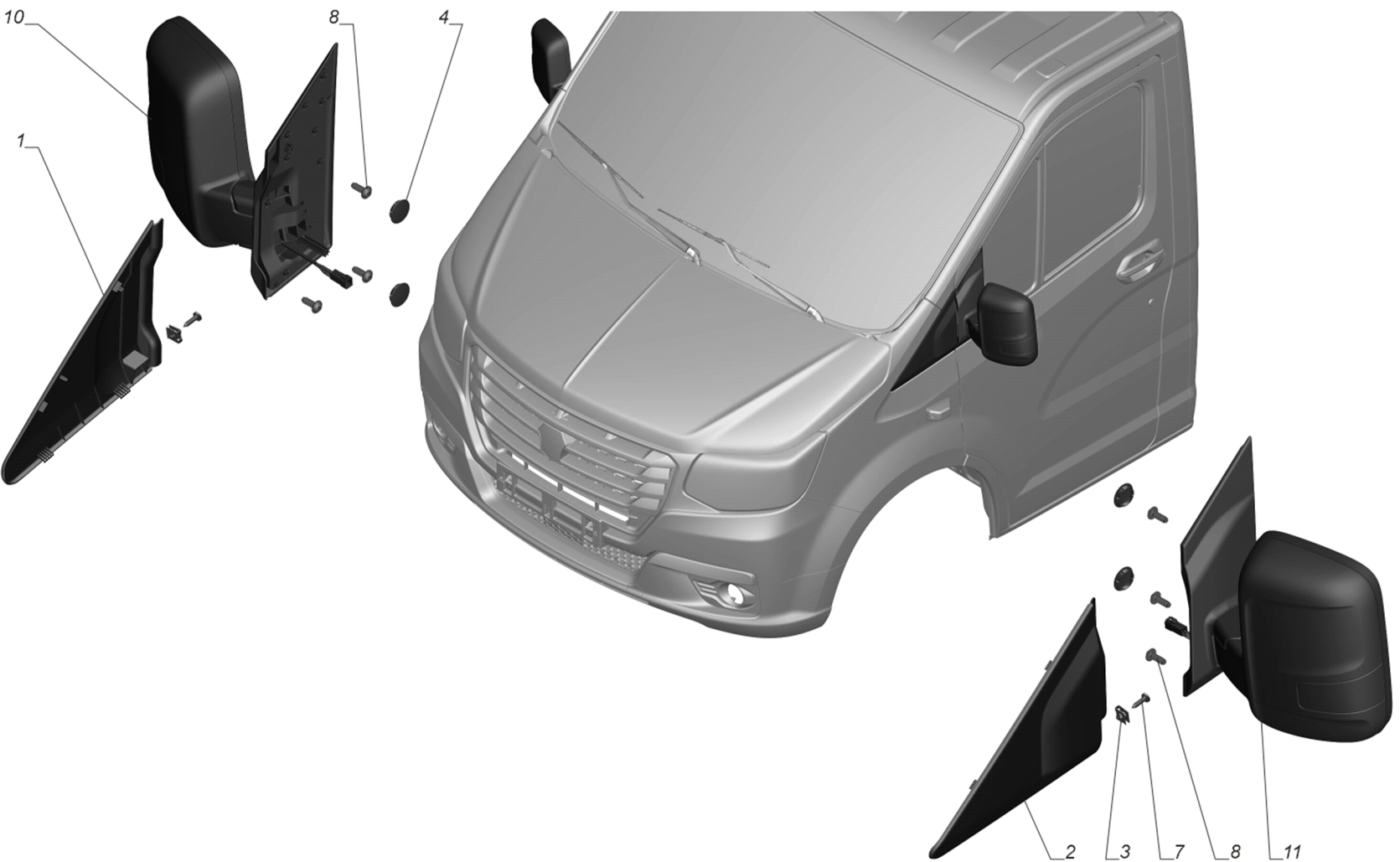

Fig 1 Installation of rear-view mirrors



Table 1 Installation of rear-view mirrors

| Item number | Part Number | Description | Quantity | Applicability | Link |
|-------------|-------------------|--|----------|---------------|------|
| 1 | A21R23-8201820-10 | Mirror cover right | 1 | | |
| 2 | A21R23-8201821-10 | Mirror trim left | 1 | | |
| 3 | 3302-5325402 | Nut | 2 | | |
| 4 | A21R23-8201263 | Plug | 4 | | |
| 7 | 45 9652 1517 | Screw 4x16 | 2 | | |
| 8 | 2180264 | Screw EJOT PT K60x16 | 6 | | |
| 10 | A21R23.8201020-30 | Rear-view mirror, external, right, electric and heated | 1 | | |
| 11 | A21R23.8201021-30 | Rear-view mirror, external left, electric and heated | 1 | | |
| | A21R23.8201206-30 | Rear view mirrors (set) | 1 | | |

Ch35S3-E28, Ch35D3-E28,
C135S3-E28, C135D3-E28,
V35S3-E28, V35C3-E28
and 2BB: Yes

End of data module

A21R23-8201001-30

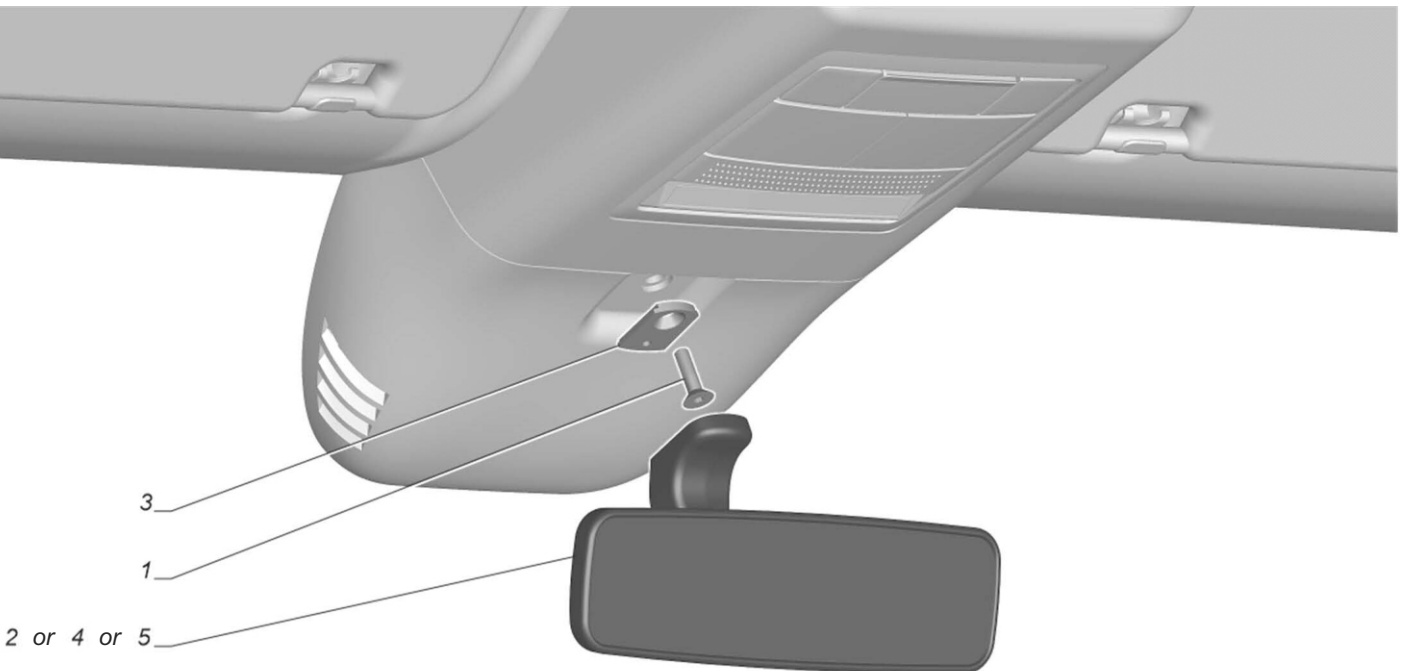

Fig 1 Interior mirror installation



Table 1 Interior mirror installation

| Item number | Part Number | Description | Quantity | Applicability | Link |
|-------------|-----------------|--|----------|-------------------|------|
| 1 | 290D082-713 | Screw ISO M6x20 | 1 | | |
| 2 | 1118.8201008-10 | Salon mirror | 1 | or pos.4 or pos.5 | |
| 3 | A65R52.8201190 | Plate of fastening of an internal rear-view mirror | 1 | | |
| 4 | 2108-8201008-50 | Rear-view mirror internal | 1 | or pos.2 or pos.5 | |
| 5 | 3110.8201006-10 | Rear-view mirror internal anti-dazzle with screw | 1 | or pos.2 or pos.4 | |

Ch35S3-E28, Ch35D3-E28,

Ci35S3-E28, Ci35D3-E28,

and A6A: Yes

End of data module

A65R52-8201002

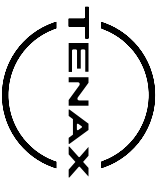

**CATALOGUE OF PARTS
AND ASSEMBLY UNITS**

Installation of side marker lights

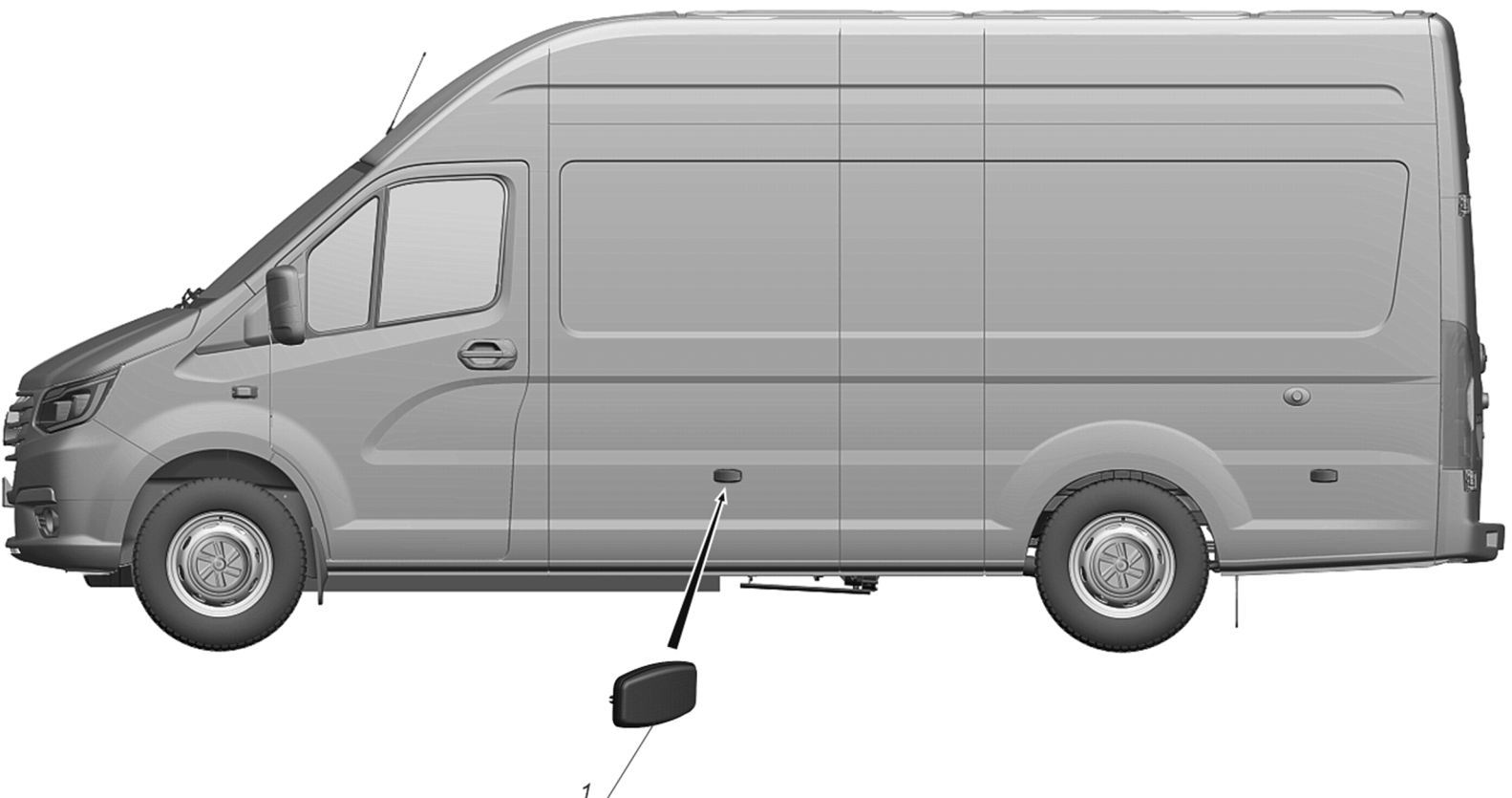

Fig 1 Installation of side marker lights



**CATALOGUE OF PARTS
AND ASSEMBLY UNITS**

Installation of side marker lights

Table 1 Installation of side marker lights

| Item number | Part Number | Description | Quantity | Applicability | Link |
|-------------|----------------|--|----------|---------------|------|
| 1 | A63R42.3731010 | Side marker lamp with reflective device 74.3731-01 | 4 | | |

V35S3-E28, V35C3-E28

End of data module

A31R32-8208001

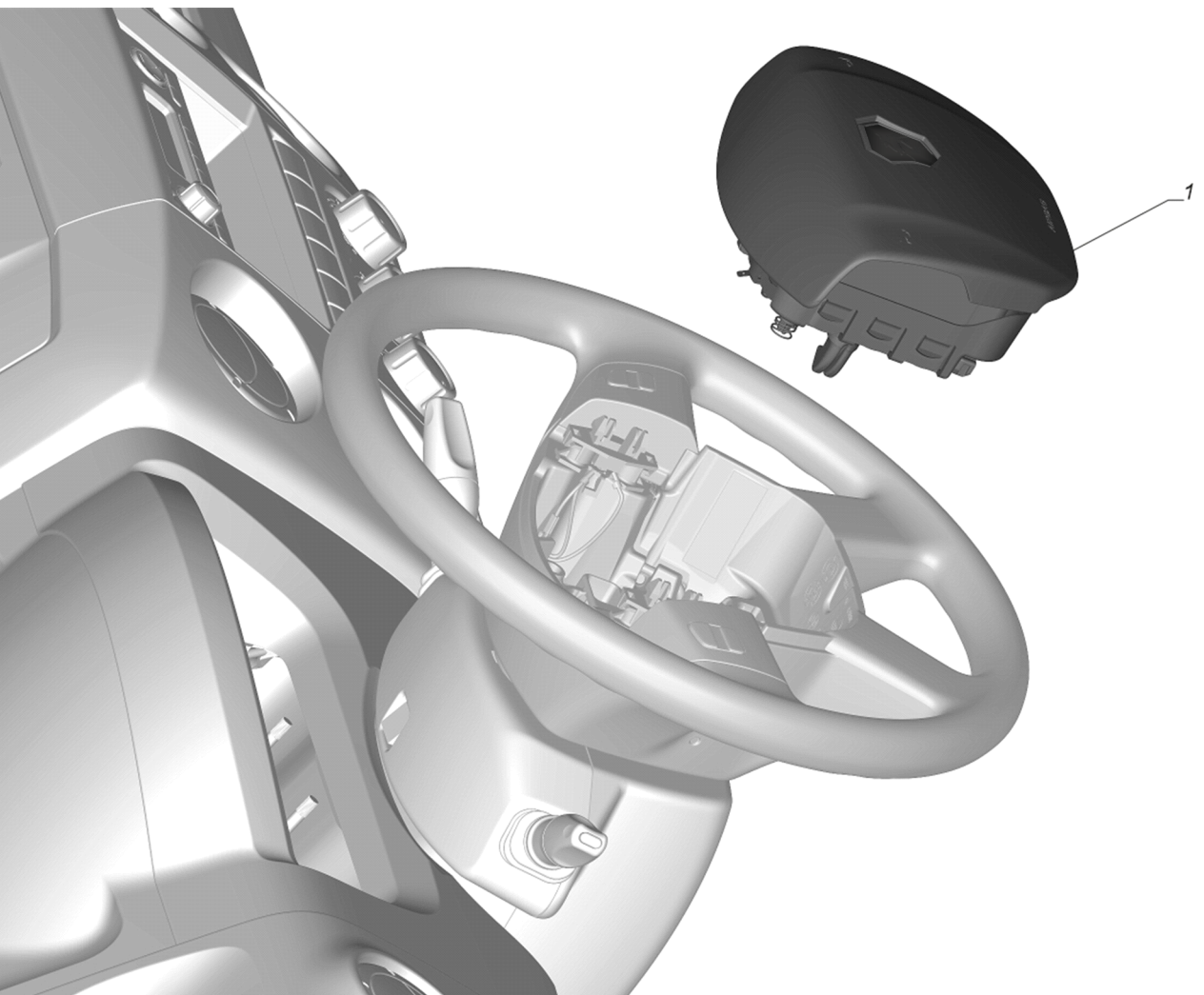
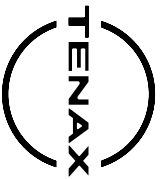

Fig 1 Installation the driver's airbag



**CATALOGUE OF PARTS
AND ASSEMBLY UNITS**

Installation the driver's airbag

Table 1 Installation the driver's airbag

| Item number | Part Number | Description | Quantity | Applicability | Link |
|-------------|----------------|----------------------|----------|---------------|------|
| 1 | A21R23.8214100 | Driver airbag module | 1 | | |

Ch35S3-E28, Ch35D3-E28,
C135S3-E28, C135D3-E28,
V35S3-E28, V35C3-E28
and 1JD: No

End of data module

A31R33-8214001

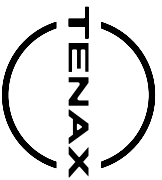

CATALOGUE OF PARTS
AND ASSEMBLY UNITS

Installation seat belts

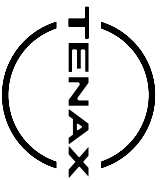

Fig 1 Installation seat belts



Table 1 Installation seat belts

| Item number | Part Number | Description | Quantity | Applicability | Link |
|-------------|-----------------------|---|----------|-----------------------------------|------|
| 1 | A21R23-8217834 | Seat belt anchor | 1 | | |
| 2 | 2752-8217876 | Bracket central | 1 | | |
| 3 | A21R23-8217862 | bracket | 2 | | |
| 4 | 290S023-79121 | Bolt DIN EN 1662-M8x20-8.8- flZn-480h.-grey | 2 | | |
| 5 | 290S035-79121 | Bolt DIN EN 1662-M10x20- 8.8-flZn-480h.-grey | 7 | | |
| 6 | 3302.3724651 | Belt with clip | 1 | | |
| 7 | 45 3114 9921 | Belt | 1 | | |
| 8 | A21R23.8217014- 40 | Seat belt right | 1 | Use from kit A21R23.8217008-60 | |
| 9 | A21R23.8217015- 30 | Seat belt left | 1 | | |
| 10 | A21R23.8217018- 40 | Seat belt medium | 1 | Use from kit A21R23.8217008-60 | |
| | A21R23.8217008- 60 | Seat belt kit | 1 | | |



CATALOGUE OF PARTS
AND ASSEMBLY UNITS

Installation seat belts



Fig 1 Installation seat belts



Table 1 Installation seat belts

| Item number | Part Number | Description | Quantity | Applicability | Link |
|-------------|-----------------------|---|----------|---------------|------|
| 1 | A21R23-8217834 | Seat belt anchor | 1 | | |
| 2 | 2752-8217876 | Bracket central | 1 | | |
| 3 | A21R23-8217862 | bracket | 2 | | |
| 4 | 290S023-79121 | Bolt DIN EN 1662-M8x20-8.8- flZn-480h.-grey | 2 | | |
| 5 | 290S035-79121 | Bolt DIN EN 1662-M10x20- 8.8-flZn-480h.-grey | 7 | | |
| 6 | 3302.3724651 | Belt with clip | 1 | | |
| 7 | 45 3114 9921 | Belt | 1 | | |
| 8 | A21R23.8217014- 40 | Seat belt right | 1 | | |
| 9 | A21R23.8217015- 50 | Seat belt left | 1 | | |
| 10 | A21R23.8217018- 40 | Seat belt medium | 1 | | |
| | A21S3E.8217008 | Seat belt kit | 1 | | |



CATALOGUE OF PARTS
AND ASSEMBLY UNITS

Installation seat belts



Fig 1 Installation seat belts



Table 1 Installation seat belts

| Item number | Part Number | Description | Quantity | Applicability | Link |
|-------------|-------------------|---------------------------------|----------|-----------------------------------|------|
| 1 | A22R23-8217834 | Seat belt anchor | 1 | | |
| 2 | A21R23-8217862 | bracket | 2 | | |
| 3 | 3221-8217870 | Nut of fastening of seat belts | 1 | | |
| 4 | 252157-П2 | Washer 12L | 1 | | |
| 5 | 290S023-71 | Bolt DIN EN 1662-M8x20-8.8-A3L | 1 | or pos.7 | |
| 6 | 290S035-71 | Bolt DIN EN 1662-M10x20-8.8-A3L | 5 | or pos.8 | |
| 7 | 45 9376 1119 | Bolt M8x20 | 1 | or pos.5 | |
| 8 | 45 9376 1161 | Bolt M10x20 | 5 | or pos.6 | |
| 9 | 3302.3724651 | Belt with clip | 1 | | |
| 10 | 45 3114 9921 | Belt | 5 | | |
| 11 | A22R23.8217014-20 | Seat belt right | 1 | Use from kit A22R23.8217008-20 | |
| 12 | A21R23.8217015-30 | Seat belt left | 1 | | |
| 13 | A22R23.8217018-20 | Seat belt medium | 1 | Use from kit A22R23.8217008-20 | |
| | A22R23.8217008-20 | Seat belt kit | 1 | | |

V/35S3-E28 and 1JD: No

End of data module

A31R23-8217002-20

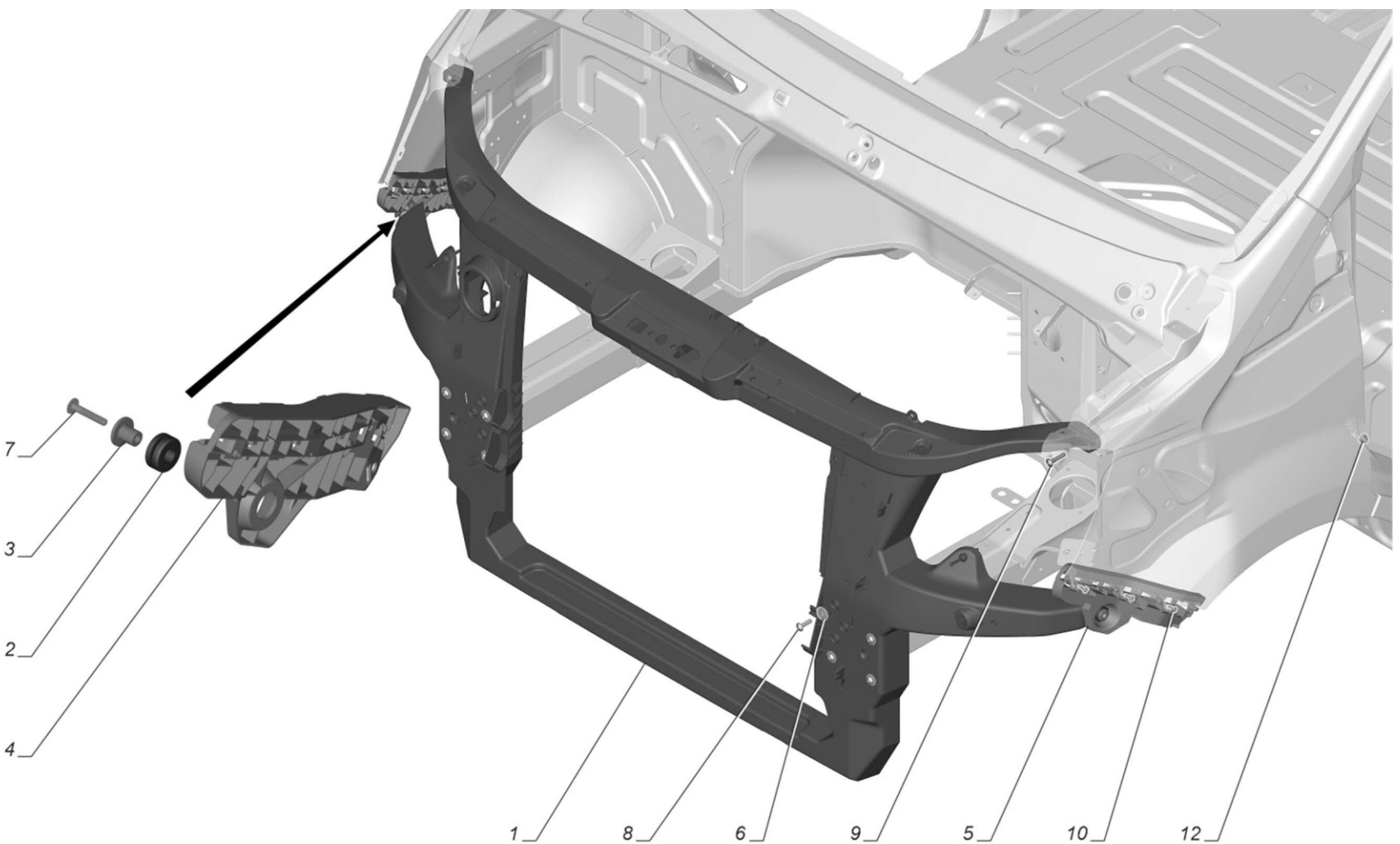

Fig 1 Installation of plumage parts



Table 1 Installation of plumage parts

| Item number | Part Number | Description | Quantity | Applicability | Link |
|-------------|----------------|---------------------------------|----------|---------------|------|
| 1 | A21R23-8401052 | Radiator frame base | 1 | | |
| 2 | 3310-8101198 | Sleeve | 2 | | |
| 3 | A21R23-8119196 | Spacer Sleeveing | 2 | | |
| 4 | A64R52-8403040 | Front fender holder lower right | 1 | | |
| 5 | A64R52-8403041 | Front fender holder lower left | 1 | | |
| 6 | 252038-П29 | Washer 8 | 8 | | |
| 7 | 290D715-72 | Screw ISO M6x35 | 2 | | |
| 8 | 290D725-77 | Screw ISO 7380-2-M8x30-08.8-A3T | 8 | | |
| 9 | 290D727-77 | Screw ISO 7380-2-M8x40-08.8-A3T | 2 | | |
| 10 | 290R814-29132 | Screw DIN ST4,2x19 | 6 | | |
| 12 | C41R11.8403490 | Nut | 2 | | |

Ch35S3-E28, Ch35D3-E28,
C135S3-E28, C135D3-E28,
V35S3-E28, V35C3-E28

End of data module

A31R33-8400001

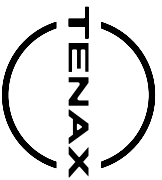

**CATALOGUE OF PARTS
AND ASSEMBLY UNITS**

Installation the front wing parts

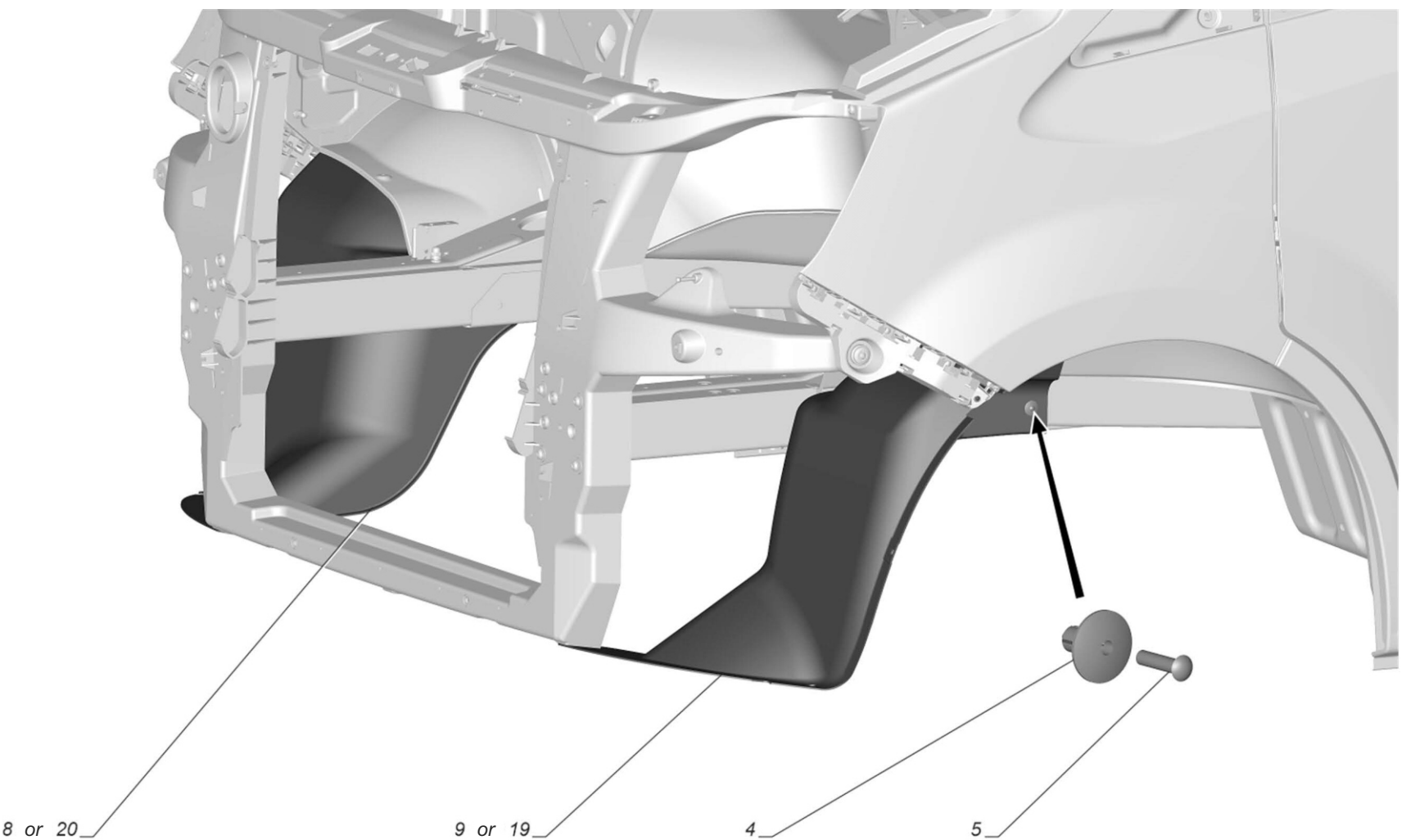

Fig 1 Installation the front wing parts

Ch35S3-E28, Ch35D3-E28,
C135S3-E28, C135D3-E28,
V35S3-E28, V35C3-E28

A21R22-8403001



Table 1 Installation the front wing parts

| Item number | Part Number | Description | Quantity | Applicability | Link |
|-------------|-------------------|--------------------------|----------|---------------|------|
| 4 | 31029-8402400 | percussion cap | 6 | | |
| 5 | 31029-8402402 | Piston holder | 6 | | |
| 8 | A21R23.8403354 | Front fender guard right | 1 | or pos.20 | |
| 9 | A21R23.8403355 | Front fender guard left | 1 | or pos.19 | |
| 19 | A21R23.8403355-10 | Front fender guard left | 1 | or pos.9 | |
| 20 | A21R23.8403354-10 | Front fender guard right | 1 | or pos.8 | |

End of data module

Ch35S3-E28, Ch35D3-E28,
C135S3-E28, C135D3-E28,
V35S3-E28, V35C3-E28

A21R22-8403001

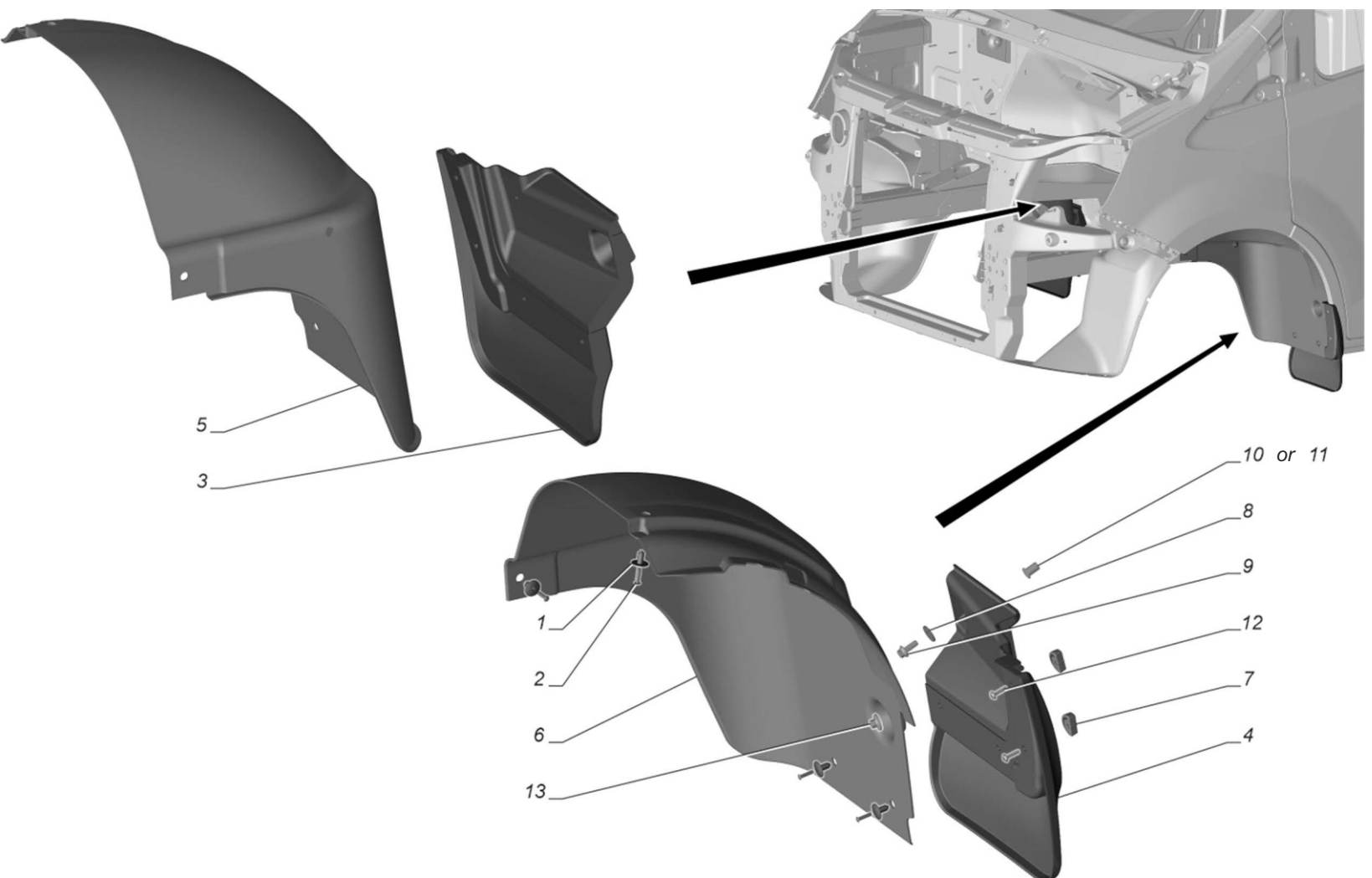

Fig 1 Installation the front wing parts



Table 1 Installation the front wing parts

| Item number | Part Number | Description | Quantity | Applicability | Link |
|-------------|----------------|--|----------|---------------|------|
| 1 | 31029-8402400 | percussion cap | 10 | | |
| 2 | 31029-8402402 | Piston holder | 10 | | |
| 3 | A31R33-8403080 | Front fender shield right | 1 | | |
| 4 | A31R33-8403081 | Front fender shield left | 1 | | |
| 5 | A31R33-8403358 | Front fender guard right | 1 | | |
| 6 | A31R33-8403359 | Front fender guard left | 1 | | |
| 7 | A31R33-8403498 | lock latch | 4 | | |
| 8 | 293012-19121 | Washer GOST ISO 7093-2-8-100HV-flZn-480h.-gray | 2 | | |
| 9 | 290S023-79121 | Bolt DIN EN 1662-M8x20-8.8-flZn-480h.-grey | 2 | | |
| 10 | 021111130208 | Threaded cylindrical rivet M8x18.5 | 2 | or pos.11 | |
| 11 | 23307080255 | Rivet threaded cylindrical M8x19 | 2 | or pos.10 | |
| 12 | 4220650809 | Screw EJOT DELTA PT Schraube 50x20 | 4 | | |
| 13 | P-2143 | Nut | 2 | | |

Ch35S3-E28, Ch35D3-E28,
C135S3-E28, C135D3-E28,
V35S3-E28, V35C3-E28

End of data module

A31R33-8403001

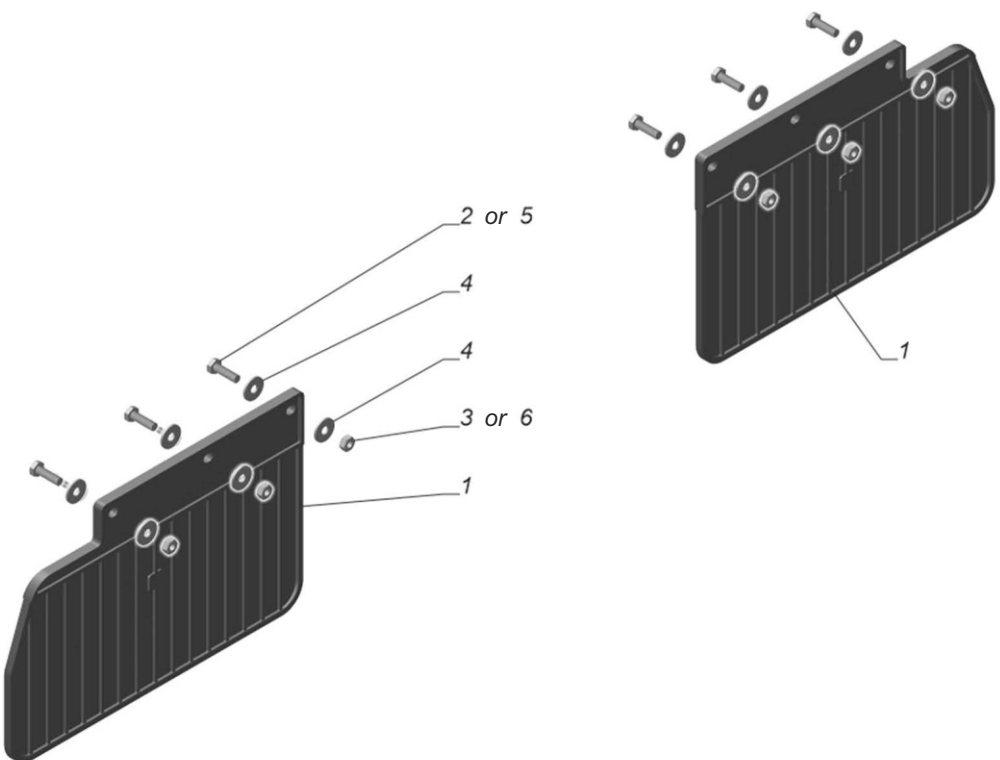

Fig 1 Installation the front wing parts

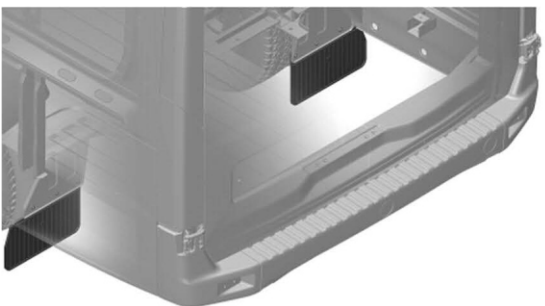



Table 1 Installation the rear wing parts

| Item number | Part Number | Description | Quantity | Applicability | Link |
|-------------|-----------------|------------------------|----------|---------------|------|
| 1 | 2705.5401568-11 | Sidewall shield | 2 | | |
| 2 | 201420-П29 | Bolt M6x20 | 6 | or pos.5 | |
| 3 | 250508-П29 | Nut M6 | 6 | or pos.6 | |
| 4 | 252037-П29 | Washer 6 | 12 | | |
| 5 | 290532-71 | Bolt DIN M6x20 | 6 | or pos.2 | |
| 6 | 292104-31 | Nut DIN 934-M6-6-A-A3L | 6 | or pos.3 | |

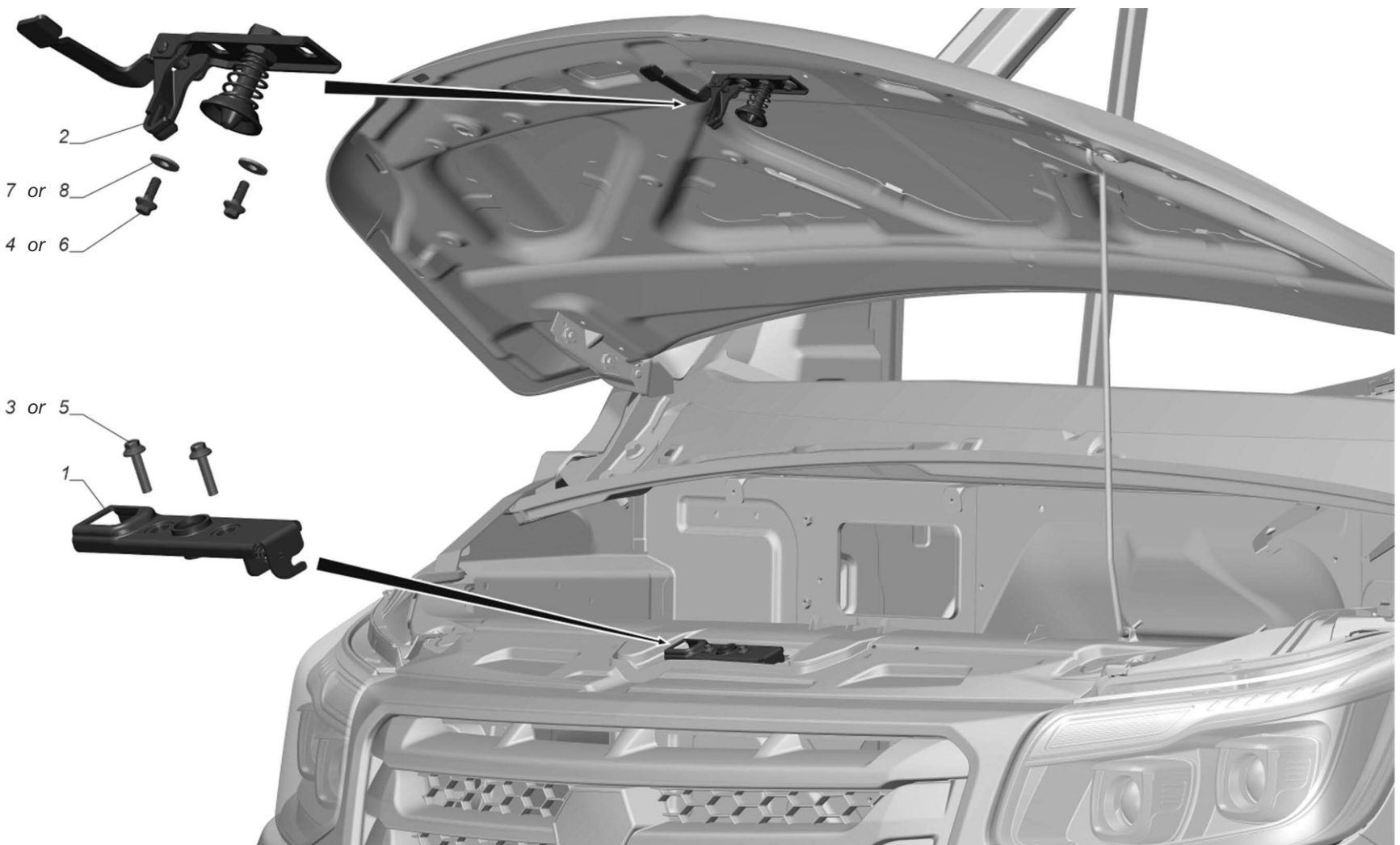
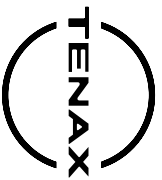

Fig 1 Installation the hood lock

Ch35S3-E28, Ch35D3-E28,
C135S3-E28, C135D3-E28,
V35S3-E28, V35C3-E28

A68R52-8406001



Table 1 Installation the hood lock

| Item number | Part Number | Description | Quantity | Applicability | Link |
|-------------|----------------|--------------------------------|----------|---------------|------|
| 1 | A21R23-8406012 | Hood lock | 1 | | |
| 2 | A21R23-8406032 | Hood lock latch | 1 | | |
| 3 | 290K004-71 | Bolt ISO M6x25 | 2 | or pos.5 | |
| 4 | 290K001-71 | Bolt ISO M6x16 | 2 | or pos.6 | |
| 5 | 290S014-71 | Bolt DIN EN 1662-M6x25-8.8-A3L | 2 | or pos.3 | |
| 6 | 290S012-71 | Bolt DIN EN 1662-M6x16-8.8-A3L | 2 | or pos.4 | |
| 7 | 252037-П29 | Washer 6 | 2 | or pos.8 | |
| 8 | 293176-11 | Washer DIN 9021-6-140HV-A3L | 2 | or pos.7 | |

End of data module

Ch35S3-E28, Ch35D3-E28,
C135S3-E28, C135D3-E28,
V35S3-E28, V35C3-E28

A68R52-8406001

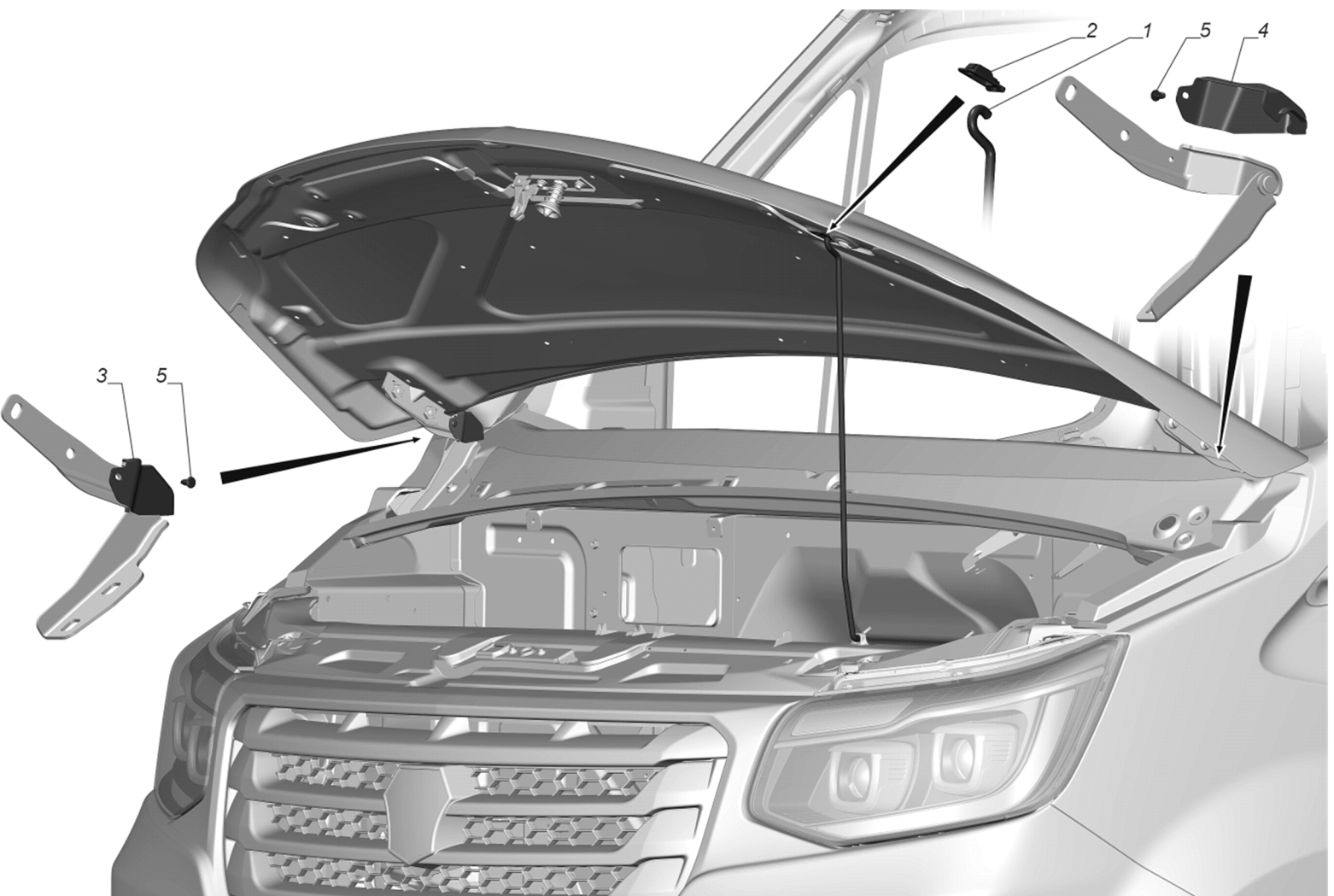
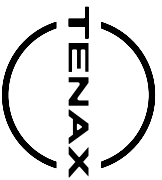

Fig 1 Installation the hood stop

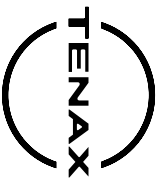

Table 1 Installation the hood stop

| Item number | Part Number | Description | Quantity | Applicability | Link |
|-------------|----------------|--------------------|----------|---------------|------|
| 1 | A21R23-8407238 | Hood support | 1 | | |
| 2 | A21R23-8407260 | Socket on the hood | 1 | | |
| 3 | A64R52-8407302 | Hinge cover right | 1 | | |
| 4 | A64R52-8407303 | Hinge cover left | 1 | | |
| 5 | 053785.002 | percussion cap | 2 | | |

Ch35S3-E28, Ch35D3-E28,

Ci35S3-E28, Ci35D3-E28,

V35S3-E28, V35C3-E28

End of data module

A21R23-8407001-10